In Two Parts, Complete—26 Pages

Part I—Telegraph-News Sheet—16 Pages

The Times

LOS ANGELES

Twenty-Ninth Year

For Liberty and Law, Equal Rights and Industrial Freedom.

PER ANNUM, $9.00 | Per Month, 75 Cents. Or 2½ Cents a Copy.

FRIDAY MORNING, SEPTEMBER 9, 1910.

On All News Stands, Trains and Streets. | 5 CENTS

THE SKY.

BRIEF WEATHER REPORT.

[The complete weather report, including comparative temperatures, will be found on page 10, Part I.]

MAXIMUM TEMPERATURES: LOS ANGELES, 79; Boston, 67; New York, 80; Washington, 86; Pittsburgh, 78; Cincinnati, 72; Chicago, 82; Kansas City, 80; St. Paul, 80; Jacksonville, 92.

FORECAST: For Los Angeles and vicinity: Fair, overcast in morning; moderate temperature; light north wind, changing to west.

For San Francisco and vicinity: Fair, continued warm; light north wind.

Sunrise, 5:37; sunset, 6:09; moon sets 9:37 p.m.

YESTERDAY: Maximum temperature, 79 deg.; minimum, 54 deg. Wind, 5 a.m., northwest; velocity, 7 miles; 5 p.m., west; velocity, 9 miles. At midnight the temperature was 65 deg.; partly cloudy.

TODAY: At 5 a.m. the temperature was 62 deg.; partly cloudy.

THE PAPER TODAY:

Total Reading Matter Today..... 87 Cols.
Total Advertising Matter..... 85 Cols.
Edition Yesterday..... 91,180 Copies

INDEX TO PARTS, PAGES, CAPTIONS

PART I.

1. Roosevelt Turns Down Lorimer.
Hot Metal Cremates Auto Party.
Mexico Fetes American Guests.
2. Special Session of Legislature Over.
3. Happenings Along the Pacific Coast.
4. Affairs at the National Capital.
5. All the Latest Sport Doings.
16. Market Reports: Financial Items.
15. City News in Brief: Vital Record.

PART II.

1. Big Los Angeles Pacific Improvements.
New Skyscrapers for Broadway.
Affinity Wife's Guest, Is Charge.
2. Public Service: City Hall and Courts.
5. From the California Oil Fields.
6. The Editorial Page: Pen Points.
7. Topics of the Los Angeles Stage.
8. Events in Los Angeles Society.
11. San Joaquin Valley News.
12. Los Angeles County Correspondence.
13. South of Tehachepi News Budget.
15. The Railway World's Progress.

POINTS OF THE NEWS IN THIS ISSUE.

THE CITY. Purchasers pay over $2000 per foot for sixty feet of frontage on Broadway between Seventh and Eighth; mammoth mercantile and department store to be erected on that and adjoining property.

Los Angeles Pacific announces that it will begin the expenditure of more than $1,000,000 on Boulevard within four days, and that within a fortnight more than 700 men are to be put to work on reconstruction of Ocean Park and Hollywood lines.

Los Angeles party of fishermen near Point Dume takes 1000 pounds of yellowtail in one day; launch drifts into big breakers and spoils other sport.

Mrs. Ida Winfield files suit for divorce. She says she has endeavored to keep her husband from the saloon, but had to stay at home to watch baby, and the other women took in the nights.

Fishermen knock man senseless and rob him of $40 in his home on Kohler street.

Police judge says 50 cents per year is enough for a husband to provide for wife's support.

Estate of Mrs. Mary E. Charnock, deceased, is denied a share of the estate of John T. Charnock.

Alpha Delta Phi brings Delta Upsilon fraternity from the East. Entertainment planned for them here previous to their departure for San Francisco.

SOUTHERN CALIFORNIA. Mayor of Santa Monica warns companies that failure to pay will result in the way of irrational action re-garding forfeiture of franchises and condemnation of plants will be taken.

R. S. Vawter will be recommended for postmastership of Santa Monica.

Crooked minister sues Hemet grocer man, he says, made statement affecting his morality.

Long Beach girl shoots herself in hand while investigating dresser.

Man accused by woman of taking diamond ring, gives his lawyer and conducts own case before San Bernardino court.

Agitation to take up 16,000 acres of mineral land near Barstow.

Workman falls through trap door at San Diego and may die.

PACIFIC SLOPE. Alaskan prospector, buried fourteen days by caveness gray bears, tells of saving brother miner devoured by the hungry beasts.

California Assembly in extra session pass law to legalize vote of people to issue bonds for Panama Exposition by special issue.

Reno City, Cal., inaugurate artillery officer as mayor, before leaving for Presidio, after fighting forest fires; gifts to officers.

Fire engineer averts great loss of life in railroad accident by reversing train to face impact of twenty-five cars running down mountain.

Sacramento youth, who issues spending money, perceives error of his life.

Four deaths at Portland baby home are caused by city health officer to change of diet ordered by new medical board; official investigation is demanded.

Fifteen convicts escape from guards and make pursuing force fire to elude pursuit with guns.

GENERAL EASTERN. Col. Roosevelt guest of honor at Hamilton Club, Chicago, where invitation to Senator Lorimer is recalled quickly.

Miss Eleanor Sears puts two young athletes through severe tests to find out whether one goes to Arctic regions to hunt polar bears, and the other to follow course in athletics.

Explosion blamed for means to get gasoline; vision appeared and pointed out place for oil well; prospects good for a gusher.

Nicholas Longworth says Mr. Taft is a "progressive Republican," and thinks tariff law can be made still better by further revision.

Three persons are killed and fourth probably burned to death in automobile in Chicago, when automatic car, in mysterious manner, opens them several tons of molten slag from Wisconsin Steel Mills.

Fifty-nine "forty-niners" can be found at Duluth regular session in Chicago this week; every member is too feeble to handle convention.

SUBMARINES. Navy Department contracts and orders gold two war vessels at Mare Island Navy Yard, the Bennington and the Honolulu.

Government experts connected with the Department of Agriculture issue bulletin showing condition and fullness of grain and crop for month of September in the United States.

"What constitutes a negro?" is a question to be argued in a public school case in Washington, which may go to the United States Supreme Court on appeal for a final decision.

The Signal Corps department of the army asks the next Congress for a liberal appropriation for aeroplane trials.

Pope Pius has issued a list of guideposts of Catholic clergy to prevent their falling into errors, followed by the modernist campaign.

Mexican centenary celebration in ceremony of honor paid to memory of Chilean cadets who fell in the defense of Chapultepec against Americans in battle with Scott, in September, 1847.

Japanese troops in Germany cause concern in Germany and Russia, and are stirred up by political agitators.

FINANCIAL. Expectations of bearish crop report from the government made feature of opening market; prices are lower.

Rise of another break in American Tobacco stocks shows evidence of manipulation; support in the market; dealings are on a small scale.

GOVERNOR MAYOR GAYNOR.

RALEIGH (N. C.) Sept. 8.—Mayor Gaynor was discussed for Governor today by the Democrats of Saratoga, in convention here.

DECISIVE.

LORIMER SCORNED.

Col. Roosevelt Rebukes Senator.

Declines to Attend Hamilton Club Banquet If He Is There.

Nonplused, Chicago Committee Wires Recall of the Invitation.

Bribery Cloud Is the Reason. "Nothing to Say," Is Member's Comment.

[ASSOCIATED PRESS NIGHT REPORT.]

CHICAGO, Sept. 8.—Col. Roosevelt today barred William Lorimer, junior United States Senator from Illinois, from the Hamilton Club banquet at the Congress Hotel by refusing to sit at the same table.

The occurrence startled politicians here, and over the country. The unprecedented innovation of denying one of its own members the privilege of attending its own banquet came with abruptness from the colonel. The Hamilton Club delegation, headed by former Judge John J. Batten, joined Col. Roosevelt at the fair grounds at Freeport, Ill., shortly after noon. The colonel shook hands heartily with each member of the delegation, and at once began questioning them concerning the banquet.

DECLINES TO GO.

"Is Speaker Cannon to be there?" he asked.

"Yes," Mr. Batten replied. "He has accepted the invitation."

"How about Senator Lorimer?" he asked.

"Senator Lorimer is a member of the club," he was told, "and he has accepted an invitation to the dinner."

"Then I must decline to go," said Col. Roosevelt, adding that he would feel the same about the presence of Senator Lorimer as he would if sitting down with members of the Illinois Legislature who are under indictment in the graft investigation.

The committee members looked their amazement, and finally, after some hesitation, informed their guest that they would go back to Chicago and tell Senator Lorimer his views.

"No," Col. Roosevelt replied, emphatically. "Send him a telegram telling him that I will not attend the dinner tonight if he is there."

SEND THE TELEGRAM.

The delegation of Hamilton Club men was perplexed. Their embarrass-

(Continued on Second Page.)

ANGEL TIPS OFF A GUSHER.

Louisiana Farmer Prayed and Vision Located Oil Well, So He Says.

[BY DIRECT WIRE TO THE TIMES.]

GUEYDAN (La.) Sept. 7.—[Exclusive Dispatch.] Praying devotedly that the mortgage might be lifted on his farm, F. W. Nye, a farmer near here, says a vision appeared to him in his dream, with a stranger approaching, who pointed out a grassy knoll on his farm where he said oil abounded. A few days later, Prof. William H. Drumet, a recognized oil expert, arrived, and Mr. Nye recognized him as the man of his dream. The identical grassy knoll was found and today the Lake Arthur Oil Company is sinking a well on Nye's place with every prospect of a gusher.

ATHLETIC.

STRENUOUS TRIP PLEASURABLE.

MARIAN OLIVER AND PARTY BACK FROM WILDS.

Washington Society Girl, Daughter of Assistant Secretary of War, Says She Had a Dandy Time While Riding Over Southwestern Trails. Accompanied Father on Trip.

[BY DIRECT WIRE TO THE TIMES.]

WASHINGTON, Sept. 8.—[Exclusive Dispatch.] Known to her sister belles of Washington as one of the best athletes in their ranks, Marian Oliver, daughter of Gen. Robert Shaw Oliver, Assistant Secretary of War, returned to this city tonight, after the most unique and one of the most arduous outings ever indulged in by a society girl.

Three hundred and fifty miles of hard riding over the ragged trails of Arizona and New Mexico was the stunt Miss Oliver accomplished in her four weeks' absence, and then there was attendance at a Navajo snake dance—races and chicken-pulling thrown in.

Miss Oliver accompanied her father on his tour of inspection of southwestern posts and garrisons. With her were Mrs. Herbert Wadsworth, a tireless equestrienne, whose 212 miles made in twenty consecutive hours, still remains the feminine record, and Mrs. Wadsworth's niece, Miss Smirnoff. The men of the party were Capt. Frank McCoy and Reginald H. Hildekoper.

"The trip was the most enjoyable I ever took," said Miss Oliver tonight. "We were not attempting to make any records; we simply went for pleasure."

Miss Oliver took part in the army maneuvers at Fort Riley. "They gave me a good mount," she said laughingly, "and so I just went through with the maneuvers."

HOSPITALITY.

SISTERLY FEELINGS.

Mexico Fetes American Guests.

Delegates to Centennial Celebration Are Received Royally.

Receptions and Special Entertainments Are Arranged for Them.

Californai Envoys Met by Bands at Border—Are Warmly Welcomed.

[BY DIRECT WIRE TO THE TIMES.]

EL PASO, Sept. 8.—[Exclusive Dispatch.] California's official delegates to the Mexican centennial celebration were given a warm reception on entering the sister republic this evening. Arriving at 6 o'clock over the Southern Pacific, Frank Dominguez, M. F. Tarpey and Col. G. H. Pippin were met in El Paso in the Union Station by Mayor Porrilio, Chief of Police Ponce de Leon and other Mexican dignitaries, and escorted over the border, where they later took a Mexican National train for the City of Mexico. Crossing the border they were entertained with champagne and speeches in the Mexican customhouse, where Presidents Taft and Diaz met last October and banqueted.

MEXICO CITY, Sept. 8.—[Exclusive Dispatch.] Receptions have been the order ever since the arrival of the American centennial delegation at the gateway of Laredo. At Nuevo—opposite the old Laredo on the Texas side—the United States special envoy and commissioners, with those accompanying them, were regaled with American national airs by one of the peerless military bands of Mexico, and were the subjects of hospitable addresses by committeemen of the most prominent ranks of this republic delegated to meet them and accompany them to the capital.

Without exception, in their responses, the citizens of Mexico's big sister republic paid glowing and deserved tribute to President Diaz, whom they frequently referred to as the "Grand Old Man of the Americas."

Hundreds of members of the American colony met the special train at Colonia station here on the night of September 4, when there was another informal reception, participated in by numerous Mexicans of official rank. After that the nation's guests were driven in specially provided State carriages to Cobian Palace, the most luxurious of quarters assigned foreign envoys.

The palace was gorgeously decorated in American and Mexican colors and a-dazzle with thousands of electric lights.

Curtis Guild, the special ambassador named by President Taft, and Congressman David J. Foster, envoy extraordinary and minister plenipotentiary, heading the American commission, were two of seven special ambassadors received at 11 a.m. September 5, by President Diaz at the National Palace.

At 11 o'clock, on the morning of September 6, the President received special envoys ranking as ministers plenipotentiary, and at the same hour yesterday the Chief Executive received all special envoys who were not of the parties met on the previous two mornings.

In these functions ambassadors take precedence in the order of the dates of their appointment by their several governments. The first day's audience was accorded to representatives of seven countries—the United States, France, Germany, Italy, Spain, Japan and China.

All the American delegates, with the ladies accompanying them, were among the foreign group of diplomats and centennial commissioners as guests of Foreign Minister and Mrs. Creel this evening at a reception in the new Foreign Ministry building. Artistically emblazoned invitations were issued for the brilliant social event. Music was provided by the finest orchestra in Mexico and by one of the military bands.

GIFT OF AMERICANS.

President Diaz, many Cabinet officers, the United States delegates, members of all the diplomatic corps, and thousands of Americans, resident or sojourning in Mexico, will attend the exercises at the laying of the corner-stone of the Peace Monument to be presented to Mexico by the Americans of Mexico.

The ceremony will take place at 10 a.m. Sunday, at Plaza Dinamarca, one of the most beautiful and fashionable locations in the best part of the capital. Ambassador Henry Lane Wilson will deliver the address of dedication.

One hour later the corner-stone of the Pasteur Monument, the French

Continued on Fourth Page.

PUTS LOVERS THROUGH PACES TO PICK BEST.

Athletic Maid and Two Admirers,

one of whom she sent to Arctic for bear pelts and of the other she is making an athlete. Miss Sears is leader of young Newport society and an athlete of no mean ability. Her admirers are among the young millionaires of the East.

SURPRISE.

ARDENT SWAINS ARE GIVEN SEVERE TESTS.

[BY DIRECT WIRE TO THE TIMES.]

NEWPORT (R. I.) Sept. 8.—[Exclusive Dispatch.] Miss Eleanor R. Sears, the society girl who plays polo and tennis and rides to the hounds, shoots, hunts, boxes, fences and goes in for divers and sundry other sports with a vim and dash that have won her a world-wide reputation, has two rivals for her hand. Paul J. Rainey, the Arctic hunter, and Harold S. Vanderbilt, the son of Mrs. O. H. P. Belmont.

It was rumored today that she had made her choice, but she declined absolutely to discuss the matter. The rivalry between the shooter of polar bears and young Mr. Vanderbilt is said to have now reached a stage where they are going to be put to the test not unlike those to which the ladies fair of the middle ages subjected their knights.

Rainey she sent almost to the North Pole to get her some bear pelts. Before he sailed, early in June, it was rumored that he had begged the strenuous young lady to give him a letter to be opened in the ice fields in which he would be informed how he stood in her heart. He wanted a "yes" or "no" in this letter and he got a letter, but judging from the attitude of the much-sought-after-maid upon his return, it contained neither a "yes" nor a "no."

And while young Rainey was away amid the aurora borealises, H. S. Vanderbilt has been having his turn at going some and by rapid strides is becoming an athlete like unto whom none has yet appeared in his distinguished family.

To follow the footsteps of the light of his life, Harold has had to play tennis in the broiling sun, golf until the soles of his feet cracked, and try out an occasional bucking broncho while he would have much preferred reclining upon a silken divan.

EXHAUSTIVE PLATFORM.

CONSERVATIONISTS PLAY POLITICS, SNUB TAFT.

[ASSOCIATED PRESS NIGHT REPORT.]

ST. PAUL (Minn.) Sept. 8.—The Committee on Resolutions of the National Conservation Congress was in a turmoil, or verging on it, all day today.

Eventually the committee agreed to recommend a night session of the congress, and a platform demanding national control of natural resources.

The big fight of the committee meeting which, it was promised would be carried to the floor of the convention at the night session, concerned the mention of the name of Theodore Roosevelt as the originator of the policies recommended by the committee, and ignoring that of Mr. Taft.

The sessions of the committee were executive, but reports of the warfare leaked out. Violent speeches were made, demanding the policies advocated by the congress not only were those of Mr. Roosevelt, but those of President Taft, and that the name of the latter should be specifically mentioned.

SNUB PRESIDENT.

This occurred during the afternoon when there were but eighteen members of the committee present, under the chairmanship of ex-Gov. Pardee of California. The vote to include the name of President Taft was lost, 8 to 10. A new attempt was then made to eliminate what was said to be an injustice to the President and after three ballots a motion to eliminate the name of Roosevelt was carried. Through an inadvertence the copy of the resolution given to the newspapers retained the name of Roosevelt, and it was not until after the adjournment of the congress late tonight that the error was discovered. The resolution as adopted by the committee follows:

"The second National Conservation Congress, made up of delegates from nearly every State and Territory of the United States, met at the call of a great moral issue, in session assembled at St. Paul, does hereby adopt and solemnly declare the following platform of opinion and conclusion concerning the inherent rights of the people of the United States:

"Heartily accepting the spirit and intent of the Constitution, and adhering to the principles laid down by Washington and Lincoln, we declare our conviction that we live under a government of the people, by the people, for the people, and we repudiate any and all special or local interests or platforms or policies in conflict

(Continued on Thirteenth Page.)

AWFUL.

CREMATED IN AUTO

Three Die in Flood of Molten Slag.

Fourth, a Girl, Is So Badly Burned She Cannot Live.

Tons of Liquid Fire Poured Into Machine Full of Gay Riders.

Gasoline Tank Explodes, Hurling Bodies Far. Police Busy.

[BY DIRECT WIRE TO THE TIMES.]

CHICAGO, Sept. 8.—[Exclusive Dispatch.] Three persons were killed, their bodies practically cremated, and a fourth was burned about the hands, face and body, probably fatally, shortly after 8 o'clock tonight, when, some manner as yet unexplained to the police, an automatic car containing tons of molten slag from the Wisconsin Steel Mills at South Deering, was emptied so that the contents fell into an automobile in which the victims were riding.

Immediately following the dumping of the car, the gasoline tank of the automobile exploded, throwing the occupants many feet and completely wrecking the machine.

The accident occurred at a point where a trestle has been erected over a spur of the Rock Island Road, and is used as a dumping place for the molten waste from the mills, but a short distance away. It was first believed the automobile was struck by the train, but witnesses say gross carelessness on the part of some one resulted in the deaths of the three and the injury of the fourth, and the police have started an investigation.

The dead:

Peter E. Lesterhouse, a mason contractor, who was driving the automobile, almost instantly killed and his body burned to a crisp.

Mrs. Lesterhouse, buried under molten slag and burned to death.

Mrs. Van Hunt, believed to live in Englewood, thrown twenty feet by the explosion and burned to death.

The injured:

Miss Annie Baker, 17 years old, thrown many feet and body severely burned; will die.

The scene of the accident is in the midst of the rolling-mill section immediately on the outskirts of South Chicago, and it was some time before the police arrived on the scene. They found the burned and mutilated bodies of the three victims lying near the wreck, and in a small store some distance away was Miss Baker, badly unconscious and suffering frightfully from burns about the face and body.

Trainmen explained to the police that the accident was due to a collision with the automobile, which caused the dumping of the car containing the hot ladle filled with the molten waste, but later the police heard a different story in which it was claimed that the car was dumped before any collision had occurred and dumped in such a manner that the occupants in the machine were caught practically without warning.

The train, according to the crew, was stopped and those in the automobile warned to halt. Instead of paying heed to the warning, the conductor claims the driver of the machine attempted to cross in front of them and the collision followed.

DAVILA ORDERS LOAN SIGNED

Sends Special Emissary to Washington to Relieve Minister of Painful Duty.

[BY DIRECT WIRE TO THE TIMES.]

NEW ORLEANS, Sept. 8.—[Exclusive Dispatch.] Jesus Ulica, Honduran Consul at New Orleans, was ordered by President Davila of Honduras to proceed to Washington and sign the Morgan loan agreement, according to report in circulation in the Honduran colony here today.

Consul Ulica slipped out of town Wednesday night on the New Orleans Limited, with a ticket in his pocket for Washington, and he is due in Washington Friday morning.

Señor Paredes, the Honduran Minister at Washington, refuses to sign the loan agreement, and asked his government to send another man to the American capital for that purpose.

Consul Ulica being the next ranking official of Honduras in this country, was directed by Davila to relieve Paredes of the duty of signing the agreement according to the statement of part of close to the Consul here.

HIGH CHURCHMEN INVITED.

OTTAWA (Ont.) Sept. 8.—[Exclusive Dispatch.] Among 3000 guests who attended the reception at Montreal, given by Hon. Charles Murphy, Dominion Secretary of State, in honor of Cardinal Vannutelli, were Right Rev. Thomas Conaty, bishop of Los Angeles, and Rev. Mgr. Harnett, bishop of Sacramento, and the bishop of Seattle were also among those invited.

NAME STATE SLATE.

NEW HAVEN (Ct.) Sept. 8.—The Democrats in State convention named the following ticket: For Governor, Simeon E. Baldwin, New Haven; for Lieutenant-Governor, Andrew Broughel, Jr., Hartford; for Secretary of State, Zaimon Goodsell, Bridgeport; for Representative-at-Large in Congress, George P. Ingersoll, Ridgefield.

ROOSEVELT DENOUNCES ILLINOIS CORRUPTION.

Over One Thousand Diners Greet Him at Hamilton Club Affair—Governors of States and Other Notables Present—Speech Cheered.

BULL'S EYE!

[ASSOCIATED PRESS NIGHT REPORT.]

CHICAGO, Sept. 8.—Col. Theodore Roosevelt was the guest of honor here tonight at an elaborate banquet given by the members of the Hamilton Club of Chicago, at 6 o'clock, at the Congress Hotel.

He was greeted by an assemblage of 1100 diners, among whom were several United States Senators, Governors of States and other notables. Hundreds of people who had been unable to obtain seats at the banquet thronged the corridors of the hotel and the balcony of the gold room, in which Col. Roosevelt spoke, waiting for a chance to hear or see the former President.

Gov. Charles S. Deneen delivered an eulogistic address in welcoming Col. Roosevelt to Illinois, and Chicago. John H. Batten, president of the Hamilton Club, introduced the club's chief guest to the expectant diners.

Among the fifty men seated at the speakers' table were Joseph G. Cannon, Speaker of the House of Representatives; Charles W. Fairbanks, former Vice-President; Albert J. Beveridge, Robert J. Gamble, members of the Senate, and Govs. Deneen, Stubbs of Kansas and Vessey of South Dakota, and James R. Garfield, former Secretary of the Interior.

Congressman Nicholas Longworth, Col. Roosevelt's son-in-law, and Senators Burrows and Smith of Michigan were also near the speaker's stand.

Members of the Hamilton Club planned to make the banquet not alone the big event of the day in Chicago, but if possible the big event of Col. Roosevelt's western trip.

The demand for seats was so great that the original plan to limit diners to 500 who could be seated in the gold room, was abandoned. It was then arranged to accommodate more than twice that number by using a second banquet hall at the hotel.

TRAIN IS LATE.

As Col. Roosevelt's special train was half an hour late, at Freeport, Ill., a slight delay occurred in opening the formalities at the banquet, but there was no sign of impatience in the large throng of guests.

Following the banquet, Col. Roosevelt was escorted to a large reception in the Elizabethan room of the Hotel, which had been transformed into a repetition of an African jungle. A committee of Hamilton Club men and a large force of decorators had expended much thought and labor upon this feature. Col. Roosevelt was pleased with the decorative innovation.

Hundreds who had been unable to secure seats at the banquet board were admitted to the long line of guests at the reception, which did not terminate until shortly before the Roosevelt party was ready to take the train for Cincinnati.

SCATHING DENUNCIATION.

Standing tonight before the vast crowd, Theodore Roosevelt brought his hearers to wild enthusiasm by his scathing denunciation of political conditions in Illinois.

The great banquet hall at the Congress Hotel never witnessed such a scene, nor echoed to such a tumult as followed the close of Col. Roosevelt's address.

The members of the Hamilton Club together with their guests, stood on chairs and tables, waving handkerchiefs in the wildest manner, while they cheered the speaker at the top of their voices.

After his introduction, Col. Roosevelt declared that he was about to talk on delicate matters, which, nevertheless, should be treated only with directness.

Following this, he took up the conditions in Illinois politics as described by witnesses in the present trial of Lee O'Neil Browne for bribery in connection with the election of William Lorimer to the United States Senate.

"Read the confessions of those four members of the Illinois Legislature who have appeared in the case," declared Col. Roosevelt. "Read the evidence obtained by the State's attorneys of two counties, and know that Illinois politics cannot be cured by ignoring what is going on."

During the speech, Speaker Cannon received much attention from the audi-

(Continued on Fifth Page.)

OBJECTS ATTAINED.

LEGISLATION IS COMPLETED.

Assembly Completes Work of Extra Session.

People May Now Vote Bonds for Exposition.

Session Yesterday Ends in a Love Feast.

[ASSOCIATED PRESS NIGHT REPORT.]

SACRAMENTO, Sept. 8.—The last obstacle to the taking of a vote in California at the next general election on the proposal to raise $5,000,000 by special tax, and $5,000,000 by municipal bonds in San Francisco, for the purpose of the Panama-Pacific Exposition in that city, in 1915, was removed today, when the special session of the Legislature passed the requisite bills providing for the submission of the constitutional amendments.

The signature of the Governor is not necessary.

The final action came late in the day, and after a love feast in the Assembly during which Gov. Gillett was asked to address the House. During the period of speech-making the committee in charge of the Senate bill then before the Assembly, the special tax levy amendment, completed its work and reported amendments which were at once agreed to by the Senate. At the same time the Senate concurred in the Assembly bill relative to the alteration of the San Francisco charter to permit the bond issue and the work of the session was done.

The Assembly amendments on the tax levy bill provided that all exposition property should be exempted from taxation during the time the position is in progress, and empowered the Governor to fill vacancies on the commission which will direct the expenditure of the fund resulting from the tax.

GILLETT'S REMARKS.

During his address to the Assembly, Gov. Gillett said:

"This is an honor I did not expect, and I cannot tell you how greatly I appreciate the compliment. It is true, as stated in the resolution, that the state has profited greatly through this present administration, that its institutions have advanced in efficiency, and that those entrusted with the care of the various departments of the government have done their duty in a manner calculated to encourage respect. I am not responsible alone for this result, for, while this administration is Republican, I had also the help of Democrats, who assisted in every reasonable request.

"I complimented you two years ago on the splendid legislation you had passed, and now, as I am about to return to private life, I cannot refrain from expressing the feeling of gratitude and appreciation that arises out of these pleasant recollections.

"You have acted at all times as men who had the good of California at heart, and this statement applies as much to the Secretary of State, Superintendent of Public Instruction and all other officials associated with the administration.

"California is a State yet young in the development of its resources, and the next Legislature will have much to do in this development. The constitutional amendments you are considering place California more prominently and more favorably before the world.

"I thank you for the great work you have done in the past and I express the hope that you will continue to add this record in the future."

MORE SPEECHES.

At the conclusion of his address Gov. Gillett was heartily applauded by the Legislators and spectators.

Half a dozen Assemblymen were called on by Speaker Stanton to join in a love feast. Grove L. Johnson of Sacramento being the last speaker. He had numerous tribute to many of his fellow members. At the conclusion of his speech the amended Senate bill was returned from the printers and promptly passed, 73 to 1.

The one negative vote, the only one cast either proposition, was cast by Gibbons, Democrat, of San Luis Obispo, who had been instructed and voted in accordance with his instructions.

The bill was sent to the Senate and concurrence in the amendments came at once, which settled that measure.

The charter amendment proposition for San Francisco finally adopted was Assembly bill, which was concurred in by the Senate late in the day. By this means, each House has the honor of fathering one of the measures.

At the conclusion of the work in the Assembly the House adjourned was taken to 11 tomorrow morning, while the Senate reconvened at 9 o'clock. Adjournment sine die will be taken tomorrow, probably within a few minutes of the time the two Houses are called to order.

OBITUARY.

Sir William Holman Hunt.

LONDON, Sept. 8.—William Holman-Hunt, the painter, who, with Rossetti and Millais, founded the pre-Raphaelite movement, died yesterday. He was born in London in 1827 and exhibited his first prize picture at the royal academy in 1846. Holman-Hunt, who was 68 years old, and the only survivor of the distinguished group of three painters, who became notable as the founders of the pre-Raphaelite movement, had not been in good health for many months. A year ago he was seriously ill, but recovered. He was one of the first members of the Order of Merit. His reputation as a painter was very high in certain circles in England. Among his best known works are "The Light of the World," "The Saviour in the Temple," "The Shadow of Death," and "The Triumph of the Innocents."

Dr. James Nevins Hyde.

CHICAGO, Sept. 8.—Dr. James Nevins Hyde of Chicago, well known as a writer upon and medical authority, died suddenly at his summer home at Scott's Neck, Me., Tuesday night. He was 70 years old.

Capt. Michael Emmet Ureil.

WASHINGTON, Sept. 8.—A cable from Cork, Ireland, received here yesterday, announced the death of Capt. Michael Emmet Ureil, a Civil and Indian War veteran and former commander of the second regiment of the District of Columbia National Guard. Gen. Ureil was visiting the home of his cousin.

George T. Perkins.

AKRON (O.) Sept. 8.—George T. Perkins, wealthy rubber manufacturer, former president of the W. F. Goodrich Company and the Second National Bank, died here today, aged 71 years.

GRAY hair restored to its natural color by Buckingham's Dyeine Soap. A harmless dye, instant, quick acting. All druggists.

LORIMER SCORNED.

(Continued From First Page.)

ment apparently was not noticed by Mr. Roosevelt, who chatted with others while the perturbed delegates consulted as to what should be done. After some interval, the following telegram was dispatched to Senator Lorimer:

"Col. Roosevelt positively declines to sit at the same table with you. Our invitation to you for this evening is, therefore, withdrawn."

The telegram was signed by Judge Batten.

The committeemen were taken completely by surprise and their discussion of the event did not cease with the sending of the telegram to Lorimer.

Judge Batten, as spokesman of the party, said that the incident was a complete surprise to him. He continued:

"The club had invited a number of prominent Republicans, among them the Republican Governor of Illinois, and various Congressmen, and it had not occurred to the men who arranged the dinner that they should not invite a Republican Senator. Under the circumstances there is nothing for us to do but respect the wishes of Col. Roosevelt, the guest of the evening."

SENATOR IS SERENE.

If Senator William Lorimer was surprised or hurt at the refusal of Col. Roosevelt to sit at the banquet table with him, he gave no sign.

With his usual untroubled brow and his customary suavity of expression, he courteously declined to comment to newspaper men on what to many seemed a most extraordinary incident.

The news of Col. Roosevelt's demand of the Hamilton Club delegation that they inform the Senator of his ultimatum, was given to Senator Lorimer when he reached his office, the President's room in the La Salle Street National Bank. He had just arrived from his summer home in Pistakee Bay, and looked cool and comfortable, with a Panama hat shading his eyes and the ends of his inevitable white string tie floating from beneath a turn-down collar, he stopped among the group of perspiring newspaper men.

A hurried resumé of the dispatch from Freeport was given and a statement was asked from him.

"Is that so?" said the Senator. "This is the first I have heard of it. No, no, I have nothing whatever to say. Nothing at all."

He turned from the group, conversed with his secretary and then entered his private office. Some of the officials followed him. A telegram came and the newspaper men clustered around the door. Hurried messages were telephoned to "hold the edition just a minute."

The door opened and Senator Lorimer, still cool and smiling, was again surrounded by the newspaper men. In his hand he held a telegram. The smile of the Senator was more pronounced as he said:

"This telegram is about another matter, gentlemen. I really do not know if any such telegram as you speak of his been received."

NOTHING TO SAY.

He turned to his secretary and asked:

"Has any telegram come for me concerning the Hamilton Club?"

"No, sir," was the reply. "There has been no telegram."

Again the unruffled brow of the Senator and bank president was turned to the waiting reporters.

"There is nothing for me to say, gentlemen; I have no exact information concerning the incident, and I shall not discuss it."

A copy of the newspaper dispatches from Freeport was offered, but Senator Lorimer waved it aside.

"Thank you. I do not care to read it," he said, still with a smiling countenance.

"Are you going to the banquet?" was asked point blank.

"Really," said the Senator, "I must find out whether I have a ticket."

"Mr. Wade," he said, turning again to the secretary, "how about that?"

"Yes, sir," came the prompt reply from the secretary. "You received an invitation and a ticket to the banquet."

"Well, I was not sure about that," said the Senator. "Now, I have nothing whatever to say," and the interview closed.

While newsboys in the street beneath the bank windows shouted "Extra! Roosevelt Slaps Lorimer," the newspaper men still waited and still the Senator remained at his mahogany desk.

MAKES NO SPEECH.

And the door opened and the smiling dictator of the Sixth Congressional District greeted his questioners.

"Doesn't this put the Hamilton Club in a peculiar position, turning down one of their own members?" was ventured.

"Are you trying to get me to make a speech?" said the Senator, in even tones. "I have nothing to say."

As the newspaper men retired, Senator Lorimer said: "If I decide to make a statement I shall be glad to give it to you."

The news of the refusal of Col. Roosevelt to attend the Hamilton Club banquet created a flurry among those customers of the institution who knew of it, but all officials of the bank adopted the attitude of their chief, and "had nothing to say."

Shortly after 4 o'clock, while the train bearing Col. Roosevelt and the Hamilton Club delegation was speeding to the city, Senator Lorimer returned.

Still cool, still comfortable, still smiling, the Senator passed another group of newspaper men, held a short conference with some of his subordinates and turned to the door. He paused long enough to say to the potential questioning: "I have not a word to say."

One or two questions were started, but were cut short by a repetition of "not a word, not a word," and the Senator strolled down the stairs and up the street in the opposite direction from the banquet hall, to the Congress Hotel.

Diligent questioning revealed that the Senator-banker was believed by his office assistants to be going back to his country home on an early evening train.

INTIMATES HE MAY RETURN TO POLITICS.

[ASSOCIATED PRESS NIGHT REPORT.]

FREEPORT (Ill.) Sept. 8.—Col. Roosevelt admitted today there is a possibility of his returning to public life. In this connection he issued a warning to corrupt corporations that any aid they might extend him in obtaining any official place would be at their own peril and not with the idea of getting official favors or pardons later.

The statement was in his address in connection with the fair of various national organizations of railway employés, for the benefit of the Home For Aged and Decrepit Railroad Men of America, at Highland Park, Ill.

"I don't suppose I shall ever be in public life again" he said, "but if I am, there is always the chance that some time may come when I shall make my words good.

"No corporation, no politician must ever support me for anything under the idea I will pardon that corporation or that politician if he or it is corrupt.

"If either corporation or politician helps at any time to put me in a position of influence, let them remember that if they encourage corruption in others, or if they benefit by it themselves, they help me at their peril, for I will hurt them if I get the chance."

Col. Roosevelt also read an open letter by William R. Hearst, in which Mr. Hearst advised the colonel to return to New York and take up the fight on the Republican organization there, saying if he did so, Mr. Hearst would be in sympathy with him.

The colonel said: "I am going back to my State, as mentioned by Mr. Hearst, to fight the bosses. I will welcome the support of any man who wishes to aid in that fight."

IDENTIFIED.

BRITISH SPIES ARE CAUGHT.

NAVAL OFFICERS ARE ARRESTED SKETCHING GERMAN FORTS.

Prisoners on Full Pay—Authorities Quaking, for There Are Possibilities of Trouble Between Two Countries in Incident—Two Men in Tight Corner.

[BY DIRECT WIRE TO THE TIMES.]

LONDON, Sept. 8.—[Exclusive Dispatch.] Investigation has resulted in establishing the identity of the two mysterious spies caught by the German authorities taking photographs of the fortified island of Borkum in the North Sea, and now it bears out a charge of espionage.

They are British naval officers. One is Bernard Tzench, a captain in the Royal Marine Light Infantry, and the other is Vivian Brandon, a lieutenant in the navy, who frequently had been put on special work by the Admiralty and has latterly been specially employed in the hydrographic department. Both men are on full pay.

They have maintained the strictest reticence, but the German authorities know well who they are. At the Admiralty here it is asserted that the prisoners were on a holiday, and all responsibility for their presence among the German fortifications is denied. Nevertheless the British authorities are quaking in their shoes, for it is judged that there are possibilities of trouble between the two countries in the incident. The Foreign Office, of course, must disown the men and cannot extend them anything but the ordinary formal assistance afforded to any British tourist who gets into trouble in foreign countries.

Brandon and Trench are in a tight corner, and if the Germans care to pursue the matter to its limits the two officers can look forward to years of imprisonment in a German fortress.

It is believed they were shadowed for a long time before their arrest, as they made a tour of all the islands along the Frisian coast, which the Germans are now fortifying to command their naval bases in the North Sea. Borkum was the last of the islands where anything was to be seen.

It is thought here that the arrest of the German officer of engineers on a charge of spying on the forts commanding the Portsmouth dockyard was a counter-blast to the German action and intended to be used as a lever to obtain the release of the Englishmen at Emden. It is well known in inside circles here that German officers are always to be found hanging around British naval dockyards and important military centers, and that British officers can be found in equal numbers near Germany's war centers. They are not spies in the ordinary sense—only young officers, who take prolonged holiday, winked at by their seniors—but whatever information they pick up always finds its way to the navy and war departments of both countries. The British authorities have repeatedly caught German officers here and simply driven them out politely, without bringing any charge of espionage.

Great Britain has only a small secret service fund, but all the same has a number of agents abroad, whose names appear on the government pay rolls as drawing their money for performing some nominal humdrum duty at home.

TELEPHONE TODAY. Ring The Times and insert Want Ads. Why Not All? It has been found difficult to regulate the telephoning of classified advertisements for the Sunday Times. Efforts have been made to relieve the Saturday congestion, on account of their becoming so numerous, but it has been impossible to judge the particular period of the day selected by patrons to call up the office. Hence the urgent necessity of advertisers telephoning their announcements early in order to insure accuracy in transcribing and afford a superior service in consequence. They can be telephoned any day in the week, with others for non-publication. The office will be used to receive them, and will take pains to see that all directions are accurately complied with.

INJURED IN INITIATION.

Indiana Girl Just Escapes Being Permanently Blinded—Sorority Stunts Barred.

[BY DIRECT WIRE TO THE TIMES.]

LOGANSPORT (Ind.) Sept. 8.—[Exclusive Dispatch.] Blindfolded and led a devious course, Miss Cathryne Crysmond fell from a street car, while being initiated into the mysteries of the Delta Theta Tau Sorority, and was picked up by a patrol wagon and taken to St. Joseph Hospital. Her parents declare she narrowly escaped total blindness, and she is still in a critical condition tonight. The police state future night-gown parades and similar "sorority stunts" will be stopped by arrests.

GAY CAREER.

FLAME OF MANY FLUTTERING HEART FIRES IS NOW DEAD.

"Freddie" Gebhard, Once New York's Most Liberal "Spender" and Love-Maker, Devoted to Lily Langtry, Passes Away—Inherited Fortune and Died a Wine Merchant—Emulated Stevenson's "Prince Florizel."

[BY DIRECT WIRE TO THE TIMES.]

NEW YORK, Sept. 8.—[Exclusive Dispatch.] Frederick Gebhard, a score of years ago the best-known "man about town" in New York, possessing fame or notoriety that covered the United States and Europe, died today at the Garden City Hotel, Garden City, L. I. He had been ill since last winter, when he suffered an attack of pneumonia that left him weakened.

Perhaps Mr. Gebhard took as his ideal Stevenson's "Prince Florisel," who drifted urbanely through the "Arabian Nights" in search of new sensations and ended his career as the handsomest tobacconist in London. Gebhard ended his carrer as the handsomest wine agent in New York—in emulation of his prototype—it may be.

From the time that Oscar Wilde introduced "Freddie" Gebhard to Mrs. Lily Langtry one October morning in 1882 and Gebhard attached himself to her entourage, the love affairs of the rich young man became the public's delight. The pages of the newspapers have been open to his mild exploits ever since.

To begin with he was the son of Frederick Gebhard, who made a fortune in the dry goods business and left an income to his son and daughter. Mrs. Frederick Neilson, estimated at $30,000 a year apiece.

Lily Langtry came in 1882 and saw and conquered Gebhard. His attentions became so marked that Mrs. Labouchere, who was the Jersey Lily's chaperon, threw up her job in a huff and went away. That was just before Mrs. Langtry went to Boston.

Gebhard went too, and gossip followed, Mrs. Langtry went from Boston to Philadelphia, and the result was the same. Mrs. Langtry went to Chicago and she went to San Francisco and she went to St. Louis, and always the devoted Gebhard went too. His itinerary was the subject of intense public interest.

Something went wrong between the Jersey Lily and New York's best spender after a year or two of Gebhard's devotion.

Some time afterward Miss Louise Hollingsworth Morris of Baltimore began to attract much attention on account of her beauty. Her picture was shown at the World's Fair in Chicago. Gebhard fell in love with Miss Morris and their engagement was duly noted later in the press throughout the land. They were married on March 14, 1894.

Mrs. Gebhard was always interesting because of her exploits. For instance, it is written that once Harry Lehr dared her to walk through a pond as they strolled with a group of persons through a certain Baltimore estate. She took the dare, and Harry, not to be outdone by a woman, followed.

"Freddie" sued her for divorce in 1906 in Sioux Falls, claiming desertion. She filed a counter suit and won.

She became Mrs. Henry Clews, Jr., later.

The fame of the "Floradora Sextette" as an incentive to matrimony, was given a further boost when it became known in September, 1906, that Gebhard, in January, had secretly married Marie E. Gamble, known to the stage as Marie Wilson, of the "Floradora Sextette."

WOULD BAN NEGRO VOTES.

AUSTIN (Tex.) Sept. 8.—The lower House of the Texas Legislature, by a vote of 81 to 34, instructed Texan Senators and Congressmen today to work for the repeal of the Fourteenth Amendment to the Federal Constitution conferring the franchise upon negroes.

The addition of new State—California, Indiana and Virginia—to the Farmers' National Coöperative and Educational Union, was reported at Wednesday's session of the annual convention in Charlotte, N. C., by Secretary A. C. Smith.

AUGUST CIRCULATION OF THE TIMES.

The following are the sworn statements of the circulation of The Times for August, 1910:

STATE OF CALIFORNIA, COUNTY OF LOS ANGELES, ss.:

Harry Chandler, Assistant General Manager of the Los Angeles Times, being duly sworn, declares upon his oath that the following is a true and correct office record of the circulation of said newspaper for the month of August, 1910:

AUGUST, 1910.

1	$51,800	16	$51,880
2	51,800	17	51,790
3	51,890	18	52,850
4	51,830	19	51,890
5	51,850	20	51,880
6	51,870	21	52,000
7	52,810	22	51,880
8	51,870	23	51,820
9	51,880	24	51,840
10	51,880	25	51,840
11	51,820	26	51,870
12	51,840	27	51,880
13	51,730	28	52,850
14	52,800	29	51,820
15	51,470	30	51,830
		31	51,830

Total 1,722,980

The average circulation for every day of August, 1909, was 55,577

The average circulation for every day of August, 1910, was 54,032

Showing an average daily GAIN over the corresponding month of 1909 of.. 1,543

Subscribed and sworn to before me this 31st day of August, 1910.

[Seal] T. L. CHAPIN,
Notary Public in and for the County of Los Angeles, State of California.

A. L. Dennis, being duly sworn, declares that he is and has been for ten years Superintendent of Circulation of the Los Angeles Times; that the above detailed statement of circulation for the month of August, 1910, is correct, and shows the actual number of papers printed for each day of the month named.

A. L. DENNIS,
Superintendent of Circulation, The Times.

[Seal] T. L. CHAPIN,
Notary Public in and for the County of Los Angeles, State of California.

Timely Special Announcements.

VISIT THE— CAWSTON OSTRICH FARM SOUTH PASADENA

The Celebrated Farm the Newspapers of America Have Been Describing Since 1886.

See The 80 Gigantic Birds—The Largest Incubator in the World. The Factory Making the Famous Cawston Ostrich Pillows.

25c Round Trip, Including Admission

Tickets at Our City Store and P. E. Ry. Depot

—TAKE SOUTH PASADENA CARS ON MAIN STREET—

CAWSTON CITY STORE, 313 SOUTH BROADWAY

LOS ANGELES OSTRICH FARM— OPP. EASTLAKE PARK.

All Yellow Cars Transfer Direct to Farm. Fare 5c.

BABY OSTRICHES HATCHED DAILY

Excursion tickets, round trip and admission, 25c. WE HAVE ONLY ONE.

Store 324 S. Broadway, Next to Blackstone's

Superb Routes of Travel.

THE EVENT OF INTEREST— Championship Tournament... A.A.U.

REDONDO BEACH

Evenings of Sept. 9 and 10

THE CRACK AMATEUR SWIMMERS AND DIVERS OF THE PACIFIC COAST. GREATEST AMATEUR EVENT OF THE YEAR IN THE SOUTHLAND.

Plan for Two Evenings of Great Sport

GO DOWN VIA THE SUPERB ROUTE.

LOS ANGELES & REDONDO RWY.

SAN FRANCISCO AND PORTLAND S. S. CO.'S— NEW STEAMSHIP

BEAR

SAILS SUNDAY, SEPT. 11

10:00 A.M. FROM SAN PEDRO FOR SAN FRANCISCO, ASTORIA & PORTLAND.

S. S. ROSE CITY SAILS SEPTEMBER 16., S. S. BEAVER, SEPTEMBER 21,

Ticket Office 530 South Spring Street

TELEPHONES: MAIN 949—10256.

San Francisco, Eureka, Seattle, Vancouver, Victoria

STEAMERS GOVERNOR OR PRESIDENT—Leave San Pedro 10:00 A.M., Redondo 1:00 P.M., EVERY THURSDAY.

STEAMER SANTA ROSA leaves San Pedro 10:00 A.M., Redondo 1:00 P.M., Every Sunday.

FOR SAN DIEGO—Daylight Ocean Excursions—Leave San Pedro 10:00 A.M., Every Wednesday and Saturday.

Low Rates—Largest Steamers—Quickest Time—Best Service.

TICKET OFFICE—548 S. SPRING ST. Phones—Home F5251; Fumont—Main 67. Rights reserved to change schedules.

FOR SAN FRANCISCO, SEATTLE, TACOMA— AND ALL PUGET SOUND & ALASKAN PORTS—MODERN STEEL VESSELS

Admiral Sampson, Watson and Buckman

Sails from East San Pedro 10 a.m., 24, 9th, 15th, 21st and 27th of each month. Through Freight and Passenger Rates. ALASKA-PACIFIC S.S. Co. E. J. Edwards, General Agent, 401 Lissner Bldg. Phones, Main 949; F6726. Ticket Office 530 S. Spring St.

SAN FRANCISCO AND PORTLAND DIRECT— First Class, $8; Second Class, $5.50

STEAMER YOSEMITE SAILS SATURDAY SEPTEMBER 10TH. Merchants S. S. Co., 213 South Spring. Main 9237 Home A1949

Theaters—Amusements—Entertainments

ORPHEUM THEATER— MATINEE EVERY DAY BOTH PHONES—1447

VAUDEVILLE

Playing particular attention to entertaining ladies and children. Presenting always the best European and American attractions.

"The Police Inspector" By Armstrong & Greene.
"Toyshop Pastimes" Rama Rama Girls.
Stepp, Mehlinger & King Entertaining Trio.
Lou Anger "The German Soldier."
4-Four Fords—4 Greatest American Dancers.
Ryan-Richfield Co. "Mag Haggerty M. D."
Granville & Rogers "Two Odd Fellows."
Josie Heather Winsome Comedienne.

MATINEE TODAY

ORPHEUM MOTION PICTURES.

EVERY NIGHT—10c, 25c, 50c, 75c. MATINEE DAILY—10c, 25c, 50c.

MOROSCO'S BURBANK THEATER—MAIN ST. NEAR SIXTH.

Another Week

BEGINNING SUNDAY, SEPT. 11.

For Saints and Sinners

SALVATION NELL

Matinee Today

This great production of the classic drama of love, sin and redemption is without an equal in the history of stock companies. Two crowded weeks with extra matinees were not enough. Get your seats early for next week or you will miss it. This will be positively the last time of this inspired play. Remember, IT'S BURBANK QUALITY.

Eleventh Anniversary of Success

A Great Red Blood Drama

Matinee Today

PRICES—25c, 50c, 75c. MATINEES TODAY, SATURDAY, SUNDAY, 25c.

NEXT ATTRACTION—"STRONGHEART"

HAMBURGER'S MAJESTIC THEATER— BROADWAY NEAR

Los Angeles' Leading Playhouse—Oliver Morosco, Manager.

Week ending Sunday night—SAM S. and LEE SHUBERT present the last success of the century, by RIDA JOHNSON YOUNG—

"THE LOTTERY MAN"

PRICES—25c to $1.50. REGULAR MATINEE SATURDAY.

NEXT WEEK. BEGINNING NEXT MONDAY NIGHT.

WILTON LACKAYE

and his splendid metropolitan supporting company, Liebler & Co., managers.

NEXT WEEK. SEAT SALE NOW OPEN

"THE BATTLE"

Cleveland Moffett's great novel of love and millions.

BELASCO THEATER— Belasco-Blackwood Co., Proprs. and Mgrs. Matinees tomorrow, Sunday and Thursday.

ONLY FIVE TIMES MORE—The Belasco Theater Company presents Wm. Collier's famously funny farcical success,

THE MAN FROM MEXICO

REGULAR BELASCO PRICES—Nights, 25c, 50c and 75c. MATINEES, 25c and 50c.

NEXT WEEK—Commencing Monday Night—NEXT WEEK

The Belasco Theater will celebrate its SIXTH ANNIVERSARY, on which occasion LEWIS S. STONE and the Belasco Company will present for the first time in Los Angeles stage, Channing Pollock's play,

SUCH A LITTLE QUEEN

First appearance with the Belasco Company of MISS EVE KELLY. Every member of the Belasco Theater Company in the big cast. Seats now on sale. Belasco prices.

MASON OPERAHOUSE— W. T. WYATT, Manager.

TONIGHT AND TOMORROW NIGHT—Matinee SATURDAY, BELASCO Presents

FRANCES STARR

IN EUGENE WALTER'S GREATEST PLAY "THE EASIEST WAY"

PRICES—50c to $2.00. SEATS NOW ON SALE.

WEEK SEPT. 12TH. USUAL MATINEES.

WAGENHALS & KEMPER COMPANY PRESENT

7 DAYS GREATEST COMEDY HIT IN BIG YEARS

PRICES—25c to $2.00.

GEO. J. BIRKEL CO. RECITAL HALL— 345 SOUTH HILL ST. NEAR 4TH.

WELTE-MIGNON RECITAL

Saturday Afternoon at 3 o'clock

THE WORLD'S MOST FAMOUS PIANISTS will be heard, through the medium of the wonderful WELTE-MIGNON PIANO PLAYER. Music lovers, teachers and students invited. ADMISSION FREE.

KAY'S— 1901-3-5-7 GRAND AVE. AT .. WASHINGTON STREET. ..

Gallery of Paintings open 10 A. M. to 10 P. M. FREE. Refreshments served.

"A Bachelor's Comforts"

This world renowned painting by the celebrated French Artist MEURER will be placed on exhibition Sunday September 11th to 21st. Many valuable canvases of this noted painter were recently confiscated, because of his realistic representations of U. S. currency.

LOS ANGELES THEATER— THE HOME OF VARIETY

Viola Crane & Co. George B. Alexander The Laugh-O-Scope

Pullman Porter Maids

Anita Diaz's Wonders Harry & Kate Webb Harry Tsuda

BASEBALL—Los Angeles vs. San Francisco—

CHUTES PARK, Sept. 8, 9, 10, 11, 12, 2:30 p. m.
VERNON PARK, Sept. 9, 11, 10:30 a. m.
Double header Saturday, Sept. 10, at Chutes Park Beginning at 1:45 p. m.

LEVY'S CAFE CHANTANT— THIRD AND MAIN STS.

Dinner, 11:00 and 12:30 P.M.

COUNTESS OLGA ROSSI, Russian Grand Opera Prima Donna; ROS ALBANI, The Man Melba; GRACE BELMONT, Favorite American Balladist; MAITLAND, Fascinating Comedienne; and KAMMERMEYER'S ORCHESTRA.

Superb Routes of Travel.

PACIFIC MAIL S.S. CO.—For Honolulu, Japan, China, India, Manila and Around the World

Steamers Manchuria, Mongolia, Korea, Siberia, China, Tenyo-Maru and Mara-Maru in service, being largest vessels sailing from the United States to the Orient via Honolulu. SAILINGS FROM SAN FRANCISCO, 2 P.M.: September 6, 13, 20, 27; October 4, 11, 25; Nov. 1, 8, 22, 29 and December 6. Sailings from Eastern ports for all Trans-Atlantic Steamship Lines at lowest rates. Further apply to W. A. Graham, Agent, 180 South Broadway, corner Sixth.

$8.35 FIRST CLASS SAN FRANCISCO $5.85 SECOND CLASS

Including berth and meals. Portland, $15.25, $10.65. Seattle, $23.20, $17.05. Passenger service unsurpassed. STEAMERS SAIL TUESDAY, THURSDAY and SATURDAY for SAN FRANCISCO, PORTLAND and SEATTLE. WEST COAST S.S. CO. OFFICE, 600 So. Spring. M. 1266. F1238.

EUROPE, Honolulu, Japan, China, Australia— $245.50—FIRST-CLASS AROUND THE WORLD TOURS. We are Agents for Pacific Mail and all Steamship Lines.

GERMAN-AMERICAN SAVINGS BANK. Steamship Dept., Spring and Fourth Sts., Los Angeles.

THE PACIFIC

TERRIBLE.

GNAWED BONES TELL OF FATE.

Wolves Devour Miner in the Alaskan Wilds.

Returned Prospector Tells of Sad Spectacle.

Trailed Fourteen Days by the Ravenous Beasts.

[ASSOCIATED PRESS NIGHT REPORT.]

SEWARD (Alaska,) Sept 8.—Alonzo Wells, a prospector, who was pursued for fourteen days by a pack of gray wolves in the Susitna river country, north of Cook inlet, tells a horrible story of the fate that overtook a brother miner, who was run down by the beasts.

Wells departed from Knik, on Knik arm, August 1, to join his brother Frank Wells, on his mining claims on Moon Creek, in the Talkeetna Range. When out four days Wells fell in with the wolves, who dared not attack him because he was armed, yet constantly kept company with him until he reached his destination. At night Wells would climb a tree and lash himself to the trunk in order to sleep while the wolves waited below.

At one point on his journey he heard a man shrieking for help. Making his way to the place whence the sounds had come he found a miner's pack, shreds of clothing, gnawed bones and other evidence that the ravenous beasts had made a meal of the miner. There was nothing in the pack to reveal the man identity.

NEAR DISASTROUS WRECK.

Runaway Freight Cars Hit Passenger Train on Heavy Grade in Nevada.

No One Injured.

[ASSOCIATED PRESS DAY REPORT.]

RENO (Nev.) Sept. 8.—Four freight cars were derailed, the track was torn up for a considerable distance, and the passengers on the second section of train No. 4 were badly shaken up today at Soda Springs, a small station west of Summit, on the Southern Pacific line, when a string of runaway freight cars bumped into the passenger train as the latter was climbing the grade. Reports from railroad officials in this city are to the effect that no one was injured, but details are lacking.

It appears from the officials' report that a freight train climbing the grade ahead of No. 4 broke in two. The emergency brakes failed to work and the cars were carried down the grade by gravity. Second No. 4 was only a short distance behind and the runaway cars had gained but little speed. The engineer on 1 No. 4 saw the runaway cars and reversed the engine. He probably averted a disastrous wreck. Wrecking crews were dispatched from Roseville and Sparks. Traffic will be delayed for some hours.

KICKS OVER THE TRACES.

Vallejo Trustees Increase Number of Saloons Allowed, Contrary to Rules Made by Navy Department.

[ASSOCIATED PRESS DAY REPORT.]

VALLEJO (Cal.) Sept. 8.—The Board of City Trustees last night passed an ordinance increasing the number of saloons here from fifty to fifty-five, the number specified by the Navy Department four years ago, when Vallejo was forced to reduce the number of saloons and raise the license, under a threat that if this was not done, warships would be kept away from Mare Island as much as possible. The Anti-Saloon and Temperance Committee, which was instrumental in securing the forced action of the Navy Department, will take the matter up with the Washington authorities, it is believed.

HORSEWHIPS PORTLAND MAN.

SORORIOUS WOMAN PLIES LASH.

[ASSOCIATED PRESS DAY REPORT.]

SALEM (Or.) Sept. 8.—C. E. Hodley, who says he comes from Portland, says he was at the Rose hop yard in Marion county last night, when J. W. Peterson, proprietor of a shooting gallery, was horsewhipped for alleged maltreatment of his 13-year-old daughter. Hodley states a woman, whose name he does not know, interceded when Peterson tried to whip his daughter. With a horsewhip the woman struck Peterson over the head and dragged him from the tent, inflicting severe wounds about the head. A mob of hop pickers immediately formed and took the woman's part. They held Peterson up against a post while the woman lashed him vigorously.

GUNNERS SHOOT WELL.

MISSILE FLIES TO PIECES.

[ASSOCIATED PRESS DAY REPORT.]

SAN FRANCISCO, Sept. 8.—Remarkably accurate firing with disappearing ten-inch guns was done by the Twenty-seventh Company, from Fort Winfield Scott, at the entrance to San Francisco Bay yesterday. Firing at a range of 4500 yards, at a moving target, in a rough sea, the gunners made five hits out of six shots. A serious accident deflected the sixth shot. The large projectile, weighing 1050 pounds, flew to pieces after traveling about half its course.

UNCLE SAM FOR GUARDIAN.

YOUNG WOMAN FAVORS HIM.

[ASSOCIATED PRESS DAY REPORT.]

SAN FRANCISCO, Sept. 8.—A grand niece of the Marquis d'Ojeda, Spanish ambassador to the Vatican, yesterday made an application for admission to citizenship in the United States. She is Señorita Maria E. B. d'Ojeda, a resident of San Francisco. Señorita d'Ojeda reached her majority only two days ago. When she reaches the age of 21, she will inherit rich plantations which her father owned in Guatemala and Salvador. By becoming an American citizen, she will make Uncle Sam the guardian of her interest in those states.

FIRE CHIEFS' CONVENTION.

DEMONSTRATIONS IN ORDER.

[ASSOCIATED PRESS DAY REPORT.]

STOCKTON (Cal.) Sept. 8.—The fifteenth annual convention of the Pacific Coast Association of fire chiefs opened in this city tonight, after a parade of three days. Fully seventy-five chiefs and many important issues are before the members were in attendance, and many important issues are before the convention. Fire fighting were taken up along these lines by the convention. The relief

BOY

Exciting E... Imitator W... for...

[BY DIRECT WIRE T... SACRAM... [Exclusive... H. Hynes,... been wait... at the fl... with the l... to envy,... practicing... forth into... his rope,... Cole of... preaching... With a w... the younge... and tried t... the machin... the lasso w... but it coul... the machine... other and m... waist. Thing... very fast. J... excitement h... some. The... most horse... So did Johnn... a hitching p... snapped in... taken home... nately still a...

convention indors... mobile fire appa... protection in bui... of sulphur dioxid... in ship's holds a... The members le... San Francisco, w... will be given Fr... Officers were... Chief Mike McCa... ed president by... vice-president, Th... ris, R. C.; treas... Spokane, Wash.;... Bringhurst, Seattl... ver was selected s... in 1911. It was te... in Los Angeles or... Francisco in 1913.... Pacific Exposition...

WAR VETER...

Chickamauga Survi... ruments After... Forty-seve...

[ASSOCIATED PRE... SACRAMENTO, ... (for battlefield of C... passed years ago, Ja... and A. F. Baker ... here during the St... last night.

The greeting was ... dial, for when the ... seen each other, bo... riously wounded th... was doubtful.

In spite of their ... however, both are e... hearty old age.

GRATEFUL TO...

Fire Fighters, Before... City Are Banquet... Artillery Of...

[BY DIRECT WIRE T...

NEVADA CITY ... [Exclusive Dispatch.] ... members of the D... Forty-seventh Com... came here to enlis... national forests in P... counties, departed ... the Presidio at San ... completed their tas...

They were domic... the Armory Hall, an... of their excellent se... of Nevada City gav... per to the members ... the Armory, while ... Hotel last evening. ... was given in honor ... Lieuts. Lee and ... Commander Goolrick ... ester Homans.

Covers were set f... included prominent ... well as Supervisor ... Tahoe National Fore... ties.

Samuel Butler, pre... vada City Chamber ... master of ceremon... prompiu programme ...

During the evening ... presented with a ha... get pin, while the o... tillery were each p... ash tray, on which ... picturesque view of ...

THIEVES RAID A...

Prominent Portland ... Priceless Adornme... Bold Knavery ...

[BY DIRECT WIRE T...

PORTLAND (Or.) ... sive Dispatch.] In be... under the watchful ... todians, daring thiev... showcase in the Port... Art Building, Fifth ave... Tuesday afternoon, a... several articles of je... the Portland Art Asso...

The theft was ... knowledge until today ... of jewelry stolen are ... of association, their ... being such that the ... parted with them pe... merely loaned them fo... poses.

The missing property ... man mosaic necklace ... pendants, and stone ca... pearls, three pins of ... gold, a bracelet with ... set Etruscan gold, an... cuff buttons, and scar... of old coins set in gol...

All are rare antiques.

By order of the truste... er, the curator, withhol... the owners of the arti... is known, however, tha... who loaned property wh... in the showcases for ... Mrs. Helen Ladd Corbett... Koehler, Miss Failing, ... and Col. C. E. S. Wood... of families among the ... most prominent in Port...

Soreness of the muscle... duced by violent exercis... quickly relieved by the f... of Chamberlain's Liniment... ment is equally valuable ... rheumatism, and always ...

THE PACIFIC SLOPE—What Happened Along the Coast.

TERRIBLE.

GNAWED BONES TELL OF FATE.

Wolves Devour Miner in the Alaskan Wilds.

Returned Prospector Tells of Sad Spectacle.

Trailed Fourteen Days by the Ravenous Beasts.

[ASSOCIATED PRESS NIGHT REPORT.]

SEWARD (Alaska.) Sept. 8.—Alonzo Wells, a prospector, who was pursued for fourteen days by a pack of gray wolves in the Susitna river country, north of Cook inlet, tells a horrible story of the fate that overtook a brother miner, who was run down by the beasts.

Wells departed from Knik, on Knik arm, August 3, to join his brother Frank Wells, on his mining claims on Iron Creek, in the Talkeetna Range. When out four days Wells fell in with the wolves, who dared not attack him because he was armed, yet constantly kept company with him until he reached his destination. At night Wells would climb a tree and lash himself to the trunk in order to sleep while the wolves waited below.

At one point on his journey he heard a man shrieking for help. Making his way to the place whence the sounds had come he found a miner's pack, shreds of clothing, gnawed bones and other evidence that the ravenous beasts had made a meal of a miner. There was nothing in the pack to reveal the man identity.

NEAR DISASTROUS WRECK.

Runaway Freight Cars Hit Passenger Train on Heavy Grade in Nevada. No One Injured.

[ASSOCIATED PRESS DAY REPORT.]

RENO (Nev.) Sept. 8.—Four freight cars were derailed, the track was torn up for a considerable distance, and the passengers on the second section of train No. 6 were badly shaken up today at Soda Springs, a small station just west of Summit, on the Southern Pacific line, when a string of runaway freight cars bumped into the passenger train as the latter was climbing the grade. Reports from railroad men in this city are to the effect that no one was injured, but details are lacking.

It appears from the officials' report that a freight train climbing the grade east of No. 6 broke in two. The emergency brakes failed to work and the cars were carried down the grade by gravity. Second No. 6 was only a short distance behind and the runaway cars had gained but little speed. The engineer on train No. 6 saw the runaway cars and reversed the engine, probably averted a disastrous wreck.

Wrecking crews were dispatched from Roseville and Sparks. Traffic will be delayed for some hours.

BUCKS OVER THE TRACES.

Village Trustees' Increase Number of Saloons Allowed, Contrary to Rules Made by Navy Department.

[ASSOCIATED PRESS DAY REPORT.]

VALLEJO (Cal.) Sept. 8.—The Board of City Trustees last night passed an ordinance increasing the number of saloons here from fifty to fifty-five, the number specified by the Navy Department four years ago, when Vallejo was forced to reduce the number of saloons and raise the license, under a threat that if this was not done, warships would be kept away from Mare Island as much as possible. The Anti-Saloon Temperance Committee, which was instrumental in securing the forced action of the Navy Department, will take the matter up with the Washington authorities, it is believed.

HORSEWHIPS PORTLAND MAN.

NOTORIOUS WOMAN PLIES LASH.

[ASSOCIATED PRESS DAY REPORT.]

SALEM (Or.) Sept. 8.—C. E. Hodley, who says he comes from Portland, says he was at the Rose hop yard in Marion county last night, when J. W. Peterson, proprietor of a shooting gallery, was horsewhipped for alleged abandonment of his 13-year-old daughter. Hodley states a woman, whose name he does not know, interceded when Peterson tried to whip his daughter. With a horsewhip the woman lashed Peterson over the head and shoulders, driving him from the tent, inflicting many wounds about the head. A mob of hop pickers immediately formed and took the woman's part. They held Peterson up against a post while the woman lashed him vigorously.

GUNNERS SHOOT WELL.

SHRAPNEL FLIES TO PIECES.

[ASSOCIATED PRESS DAY REPORT.]

SAN FRANCISCO, Sept. 8.—Remarkably accurate firing with disappearing ten-inch guns was done by the Twenty-seventh Company, from Fort Winfield Scott, at the entrance to San Francisco Bay yesterday. Firing at a range of 6000 yards, at a moving target, in a rough sea, the gunners made five hits out of six shots. A current accident deflected the sixth shot. The large projectile, weighing one thousand pounds, flew to pieces after traveling about half its course.

UNCLE SAM FOR GUARDIAN.

YOUNG WOMAN FAVORS HIM.

[ASSOCIATED PRESS DAY REPORT.]

SAN FRANCISCO, Sept. 8.—A grand niece of the Marquis d'Ojeda, Spanish ambassador to the Vatican, yesterday filed an application for admission to citizenship in the United States. She is Maria E. B. d'Ojeda, a resident of San Francisco. Señorita d'Ojeda lacks her majority only two years. When she reaches the age of 21, she will inherit rich plantations which her father owned in Guatemala and Salvador. By becoming an American citizen, she will make Uncle Sam the guardian of her interest in these estates.

FIRE CHIEFS' CONVENTION.

DEMONSTRATIONS IN ORDER.

[ASSOCIATED PRESS DAY REPORT.]

SAN DIEGO (Cal.) Sept. 8.—The twenty-first annual convention of the Pacific Coast Association of fire chiefs will be held in this city tonight, after a session of three days. Fully seventy-five delegates were in attendance, and important issues will be taken up along the line of the convention. The

BOY LASSOS LIVE AUTO.

Exciting Experience of Cowboy Imitator Who Gets Unlooked for Sensation.

[BY DIRECT WIRE TO THE TIMES.]

SACRAMENTO, Sept. 8.—[Exclusive Dispatch.] Johnny H. Hynes, aged 11 years, has been watching the cowboys at the fiesta and their feats with the lariat have driven him to envy. Johnny has been practicing himself. Sallying forth into the highway with his rope, Johnny saw F. W. Cole of San Francisco approaching in an automobile. With a wild Injun warwhoop the youngster swung his lariat and tried to rope the man in the machine. Cole ducked as the lasso went over his head, but it caught the tool box of the machine. Johnny had the other end made fast about his waist. Things began to happen very fast. Johnny got all the excitement he wanted and then some. The machine had the most horsepower. It went on. So did Johnny. His body struck a hitching post and the rope snapped in two. Johnny was taken home for repairs, fortunately still alive.

convention indorsed the use of automobile fire appartus, automatic fire protection in buildings, and the use of sulphur dioxide gas in fighting fires in ship's holds and store basements. The members left this evening for San Francisco, where demonstrations will be given Friday and Saturday.

Officers were elected as follows: Chief Mike McCann of Stockton, elected president by acclamation. First vice-president, Thomas Davis, Victoria, B. C.; treasurer, A. H. Myers, Spokane, Wash.; secretary, Harry W. Bringhurst, Seattle, Wash. Vancouver was selected as the meeting place in 1911. It was tacitly agreed to meet in Los Angeles in 1912, and in San Francisco in 1913, when the Panama-Pacific Exposition will be held.

WAR VETERANS MEET.

Chickamauga Survivors Meet at Sacramento After an Interim of Forty-seven Years.

[ASSOCIATED PRESS DAY REPORT.]

SACRAMENTO, Sept. 8.—Parted on the battlefield of Chickamauga forty-seven years ago, Jack Dineen of Ohio and A. F. Baker of Sacramento met here during the State fair celebration last night.

The greeting was exceptionally cordial, for when the veterans had last seen each other, both had been so seriously wounded that their recovery was doubtful.

In spite of their battlefield injuries, however, both are enjoying a hale and hearty old age.

GRATEFUL TO SOLDIERS.

Fire Fighters, Before Leaving Nevada City Are Banqueted on Chicken. Artillery Officers Fed.

[BY DIRECT WIRE TO THE TIMES.]

NEVADA CITY (Cal.) Sept. 8.—[Exclusive Dispatch.] Officers and members of the One Hundred and Forty-seventh Coast Artillery, who came here to extinguish fires in the national forests in Placer and Nevada counties, departed this morning for the Presidio at San Francisco, having completed their task.

They were domiciled last night in the Armory Hall, and, in appreciation of their excellent services, the people of Nevada City gave a chicken supper to the members of the company in the Armory, while, at the National Hotel last evening, a special dinner was given in honor of Maj. Chase, Lieuts. Lee and Crissy, Company Commander Goolrick, and State Forester Homans.

Covers were set for sixteen, which included prominent business men as well as Supervisor Bigelow of the Tahoe National Forest, and his deputies.

Samuel Butler, president of the Nevada City Chamber of Commerce, was master of ceremonies, and an impromptu programme was rendered.

During the evening, Maj. Chase was presented with a handsome gold nugget pin, while the officers of the artillery were each presented with an ash tray, on which was engraved a picturesque view of Nevada City.

THIEVES RAID ART EXHIBIT.

Prominent Portland Citizens Lose Priceless Adornments as Result of Bold Knavery in Daylight.

[BY DIRECT WIRE TO THE TIMES.]

PORTLAND (Or.) Sept. 8.—[Exclusive Dispatch.] In broad daylight and under the watchful eyes of the custodians, daring thieves ransacked a showcase in the Portland Museum of Art Building, Fifth and Taylor streets, Tuesday afternoon, and carried away several articles of jewelry loaned to the Portland Art Association.

The theft was kept from public knowledge until today. All the pieces of jewelry stolen are priceless, because of association, their sentimental value being such that the owners had not parted with them permanently, but merely loaned them for exhibition purposes.

The missing property includes a Roman mosaic necklace formed of small pendants, and stone cameo pin set with pearls, three pins of blue lava set in gold, a bracelet with a Roman coin set Etruscan gold, another, a pair of cuff buttons, and scarf pin consisting of old coins set in gold.

All are rare antiques.

By order of the trustees, Miss Crocker, the curator, withholds the names of the owners of the articles stolen. It is known, however, that among those who loaned property which was placed in the showcases for exhibition are: Mrs. Helen Ladd Corbett, Mrs. Richard Koehler, Miss Failing, W. B. Ayer, and Col. C. E. S. Wood, all members of families among the wealthiest and most prominent in Portland.

Soreness of the muscles, whether induced by violent exercise or injury, is quickly relieved by the free application of Chamberlain's Liniment. This liniment is equally valuable for muscular rheumatism, and always affords quick relief. Sold by all dealers.—[Adv.

ON THE JOB.

CARS RUN WILD STRIKE A TRAIN

Espee Freight Parts on Steep Grade; Collision.

Engineman Saves Passengers; None Are Injured.

Happy Termination of Sensational Accident.

[BY DIRECT WIRE TO THE TIMES.]

TRUCKEE (Cal.) Sept. 8.—[Exclusive Dispatch.] About 6 o'clock this morning, a long freight train broke in two on the mountain division of the Southern Pacific at Soda Springs, Placer county, and twenty-five cars shot down the grade, colliding with the second section of No. 6, an Overland passenger train. No one was injured, but between the time the train broke in two and the time the result of the accident was known, the Southern Pacific had got out three wrecking outfits, a dre-fighting crew, a score of doctors and nurses, expecting that a collision would result in great loss of life. Air brakes dragging prevented the freight cars from gaining great momentum.

The first section of No. 6, eastbound, had passed the freight train at Soda Springs and the second section was following a mile behind. Twenty-five freight cars broke loose from the freight train and started down the grade. The fact was immediately wired to Sacramento, Truckee and Sparks, and preparations were commenced for handling what was expected to be a terrible disaster, with heavy loss of life. Every physician in Truckee was called and a special train was being arranged for to carry them to the wreck, when notice came that they were not needed.

The engineer of the passenger train saw the runaway cars coming, and reversed his locomotive, reducing the shock enough to save his passengers. The freight cars were derailed and smashed, 100 feet of track was torn up, and the same length of snowsheds was destroyed at the spot where the collision occurred. There was no station between Soda Springs and the point where the passenger train was supposed to be. No warning could be sent it, and nothing could be done to prevent the collision. So the minutes that elapsed until the result of the accident were known, were full of fear and excitement in the railroad offices.

MINISTERS SIGN PETITION.

Los Angeles Association Anxious Regarding Moral Features of Laws at Panama Exposition.

[BY DIRECT WIRE TO THE TIMES.]

SACRAMENTO, Sept. 8.—[Exclusive Dispatch.] The Senate today received several petitions urging that the constitutional amendments for the benefit of the Panama-Pacific Exposition be adopted.

The Ministerial Associaton of Los Angeles offered a petition praying that provision be made for the control of the exposition by men of high moral character. The petition read in part as follows:

"Whereas, Gov. Gillett has called an extra session of the State Legislature to make provision for raising funds in aid of a world's exposition to be held in San Francisco in 1915,

"Therefore, be it resolved by the Methodist Episcopal Ministerial Association of Los Angeles that we hold it to be of first importance that any legislation in aid of such exposition should make provision that its board of control should be chosen from men of high moral character, who would give protection from the presence of gambling, dram-selling and other demoralizing influences on such exposition grounds.

TO RECEIVE CHINESE PRINCE.

COMES TO STUDY NAVY AFFAIRS.

[ASSOCIATED PRESS DAY REPORT.]

SAN FRANCISCO, Sept. 8.—The Navy Department has ordered a reception to be given to Prince Tsai Hsun, uncle of the Emperor of China, upon his arrival in San Francisco, September 16. Rear-Admiral Phelps, who is now in this city, and Lieut.-Commander I. V. Giles, who is conducting target practice on board the U. S. S. Michigan in Southern California waters, will extend the nation's courtesies to the Prince. Prince Tsai Hsun is touring the world to study naval problems. He has already visited England, France and Germany. During his visit to the United State, he will inspect the military academy at West Point and will see a special parade at Fort Myer, Va.

STARTLING.

FOUR DEATHS AT BABY HOME.

PORTLAND HEALTH OFFICER MAKES CHARGES.

Declares Change of Personnel of Medical Board Which Ordered New Diet Is Responsible—Allegation Denied and Explanation Made—Official Investigation Now Demanded.

[BY DIRECT WIRE TO THE TIMES.]

PORTLAND (Or.) Sept. 8.—[Exclusive Dispatch.] Back of the assertion of City Health Officer C. H. Wheeler, that the four deaths within a week at the baby home were caused by improper diet, lies the fact that on September 1 the personnel of the medical board of the home was changed and the babies at the home were put on a new diet, the health officer alleges.

Members of the directorate, all of whom are prominent women, and of which Mrs. D. C. Burns is president, hotly deny Dr. Wheeler's charges.

In July, several babies came down with bowel troubles, which were responsible for the deaths of the four last week. The matron brought them through by an old-fashioned dose of castor oil, and a healing oatmeal irrigation.

When the same troubles appeared last week she was not allowed to carry on this treatment, but was obliged to carry out the directions of the new medical board, although protesting, so Dr. Wheeler alleges. Not until the fourth victim had succumbed, did the physicians give her permission to return to her own method of treatment.

Then, declares Dr. Wheeler, five sick babies began to improve and are nearly recovered. Dr. Wheeler demands an official investigation.

GAME BIRDS STRICKEN.

Hundreds of Water Fowl Die Near Stockton and Authorities Are Puzzled.

[BY DIRECT WIRE TO THE TIMES.]

STOCKTON, Sept. 8.—[Exclusive Dispatch.] The death of hundreds of water fowl and game birds of all descriptions on the Bogga tract, west of Stockton, is causing the health authorities and game wardens much concern at present. They have made a careful investigation and are unable as yet to determine the cause of the epidemic among the birds. The disease is somewhat like the roup, which attacks chickens, as the birds mope around with their heads down and soon die, but the city and county health officers declare it is not the roup, as it is fatal in most instances.

Many boys have captured the wild birds, which do not make any effort to get away and today Game Warden Lewallen issued instructions to kill the birds and cease capturing them, as it was against the law. There is also great danger of the new disease being communicated to domestic fowls.

At present the cause of the disease is believed to lie in the city sewage, which is discharged on the Bogga tract. There is thought to be another cause, however, as the disease became apparent only during the past few days, while the discharge of sewage on the tract has been going on for many months.

The dead birds, which literally cover the surface of the water, are plainly visible from the edge of the tract.

AGED WOMAN HIT BY AUTO.

Portland Chauffeur Speeds Away Leaving Victim in Street, But Later Surrenders.

[BY DIRECT WIRE TO THE TIMES.]

PORTLAND (Or.) Sept. 8.—[Exclusive Dispatch.] Struck by a speeding automobile as she alighted from a Rose City Park car this afternoon, Mrs. John Leary, an aged woman, who lives at the Euclid Hotel, was knocked off the road, her right shoulder and collar bone were broken, and she was injured internally.

The accident happened along the route of the racetrack, and hundreds of people saw the automobile hit the woman, and observed the chauffeur, after a glance backward, speed up and dash away with his three passengers, without so much as stopping to inquire how badly his victim was hurt.

Mrs. Leary was removed to St. Vincent's Hospital, and the police set about trying to learn the identity of the chauffeur, but he solved the problem himself three hours later by appearing at the hospital and giving his name as J. L. Kelly of No. 347 East Burnside street. His passengers were Mr. and Mrs. James Erby of the Hotel Oregon. Keily said he had not intended to shirk responsibility for the accident, but sought to put the blame on the victim.

EIGHT HOUSES RAIDED.

Officers Descend on Places in Midway Oil Fields Towns and Confiscate Liquor.

BAKERSFIELD, Sept. 8.—[Exclusive Dispatch.] As the result of investigations carried on during the week by Officer C. P. Badger, at the request of the Supervisors, eight houses in Fellows and Taft, Midway oilfield towns were raided today and their proprietors arrested, charged with selling liquor without a license. Sheriff Kelly, Deputies Quinn and Badger and Constable Ferguson made the raids. The places visited included the Owl Drug store, the Manhattan Hotel, the Desoto cigar stand and Billy Carter's cigar store at Fellows, Moron drug store, Eagle saloon, Derrick pool room and Empire Theater at Taft.

A wagon load of liquor was confiscated from the Empire Theater, and three barrels of beer were secured at the Manhattan Hotel. The proprietors gave $100 bail each.

The raids are the result of much complaint of illegal liquor selling and gambling on the Westside. It is reported that a number of other places are selling liquor without licenses and further arrests are likely.

STICKS TO THEM.

DELL BLANCHETT WINS HONOR FOR OUT WEST RIDERS.

[BY DIRECT WIRE TO THE TIMES.]

SACRAMENTO, Sept. 8.—[Exclusive Dispatch.] There is intense rivalry between the California cowboys, several of whom are here under the banner of the Out West Club of Los Angeles, and the cowboys from Wyoming, in the contests at the Fiesta of the Dawn of Gold, which is being held in conjunction with the State fair.

There is a tie between Dell Blanchett of the Out West Club and Buffalo Vernon of Wyoming in the steer-bull-dogging contest which will be run off. Blanchett showed some classy work in the "bull-dogging" contest, but, failed by three seconds to win first money. Vernon captured first by throwing his steer in 38s., while it took Blanchett 39s. However, the latter, unfortunately, drew a steer that showed some speed and madly raced the cow pony for about a quarter of a mile before the cowboy came within reach, while Vernon with a slower-gaited steer made his throw in front of the grand stand.

The work of the Californian when he took his steer was much the better exhibition, the actual operation of leaving his pony, vaulting onto the neck of the madly-dashing animal and throwing it to the ground consuming but a few seconds.

Today Blanchett defeated Vernon, his time being 2m. 50c.; Vernon failed to throw his steer.

Art Acord of Los Angeles was second in the wild-horse race today, and has done some spectacular riding here this week.

In the ladies' cow-pony race today Mrs. Dell Blanchett of Los Angeles was third, the finals to be run tomorrow.

One of the prettiest and most spectacular pieces of horsemanship seen at the grounds during the entire week was that of Mrs. Dell Blanchett and Jay Stanley, riding double on one of the worst buckers with the Cheyenne outfit. Mrs. Blanchett is considered one of the best women riders in the world. Ad Ordway of Newman, another Californian, roped and tied a steer in 51s.

SLOPE BRIEFS.

Hoo Hoos to Meet at Gate.

SAN FRANCISCO, Sept. 8.—The annual National Convention of the Concatenated Order of Hoo Hoo, the lumbermen's fraternity, began here today. During the five days' session of the order, the delegates will occupy themselves chiefly with excursions, theater parties, banquets and receptions. The business meetings will be brief.

Veterinarians Hold Banquet.

SAN FRANCISCO, Sept. 8.—The third day of the forty-seventh annual convention of the American Veterinary Medical Association was occupied in an excursion to the transbay cities. Tonight the delegates were entertained at a banquet.

LAWMAKER IS FAVORED.

New York Legislative Graft Investigation Brings Out Some Startling Testimony.

[ASSOCIATED PRESS NIGHT REPORT.]

NEW YORK, Sept. 8.—The banking and stock speculating facilities extended to lawmakers by the brokerage firm of Ellingwood & Cunningham from April, 1900, to February, 1905, were brought out with startling vividness at today's hearing of the legislative graft investigation.

Former Assemblyman, Louis Bedell, who, during the period in question, was chairman of the Assembly's Committee on Railroads, was shown by the evidence to have been apparently particularly favored.

The books of Ellingwood & Cunningham showed that, while his stock operations during the five years consisted solely in the purchase of 300 shares of New York transportation stock, the money for this stock, with some $20,000 additional, had been advanced by Ellingwood & Cunningham.

Most of these advances, according to testimony, had been made by H. H. Vreeland, president of the Metropolitan Street Railway Company; H. A. Robinson, general solicitor of the company, and G. Tracy Rogers, president of the New York State Railway Association.

Between May 3, 1901, and August 28, 1903, Mr. Bedell was shown to have drawn out in cash sums aggregating $21,750, placed to his credit by the

VICHY CELESTINS

Standard Natural Alkaline Water

A Delightful Table Water with Highly Medicinal Qualities

Standard Remedy for Dyspepsia Stomach Troubles and Gout

Owned by and bottled under the direct control of the French Government

FIRST AND SPRING STS. 4% PAID ON SAVINGS

EQUITABLE SAVINGS BANK

Your Good Judgment will cause you to bank with the EQUITABLE sooner or later, because it is fundamentally solid; it is conservative to the last degree; the men back of it have your confidence; and because EQUITABLE methods do away with interest forfeiture.

three persons named, and no evidence could be found in the documents examined today that he had at any time returned any part of it.

"STRIKES SPREAD IN GERMANY.

Popular Agitation Is Cause of Grave Concern—No Settlement Prospects Are in Sight.

[BY DIRECT WIRE TO THE TIMES.]

BERLIN, Sept. 8.—[Exclusive Dispatch.] Remarkable evidence of the extent to which discontent is spreading as the result of increasing taxation, political agitation and the rising cost of living, comes to light through the revelation that nearly 180 strikes have been declared in various parts of the empire in the last four weeks. In the steel and iron industries alone twenty-seven strikes are in progress and work in the great German shipyards is almost wholly suspended.

The number of unemployed is ten times as great as it was at the same time in 1909. In the case of the greater strikes, like that at the dock yards, there is no immediate prospect of settlement. The agitation in the labor world, coming at a time of widespread dissatisfaction with political conditions is viewed with increasing concern by both business men and officials, because of its probable effect in swelling the rapidly rising tide of socialism.

A. C. McClurg and Co., Chicago.

Are showing their entire wholesale line of holiday goods at No. 70 South Spring street, consisting of books, games, toys, dolls, pictures, cut glass, Christmas-tree ornaments and general fancy goods, and in fact everything necessary to make up a complete stock. Worth your while to see it. Charles E. Vinson in charge.

Plaid Suiting For Children's Dresses 65c

Fine quality plaid suiting; firm serge weave; just the material for children's school dresses; 40 inches wide. Very special today, the yard 65c.

All Wool Serge 75c Yard

Fine quality all-wool serge; 44 inches wide; heavy grade; the most popular colors, including black. Today, the yard, 75c.

Hale's GOOD GOODS

341-343-345 S. BROADWAY

In the Heart of the Shopping District

$1.75 Curtains $1.00

White and Arabian colored lace curtains in lengths from 2½ to 3 yards. Pretty floral and insertion borders. Curtains regularly sold at $1.75 the pair. On special sale today at $1.

$21.75, 8¼x10½-FOOT AXMINSTER RUGS $17.25

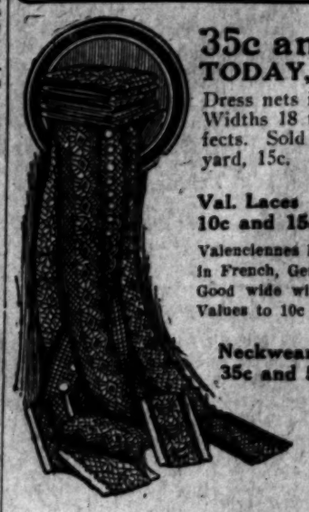

35c and 50c Dress Nets TODAY, YARD 15c

Dress nets in the most popular colors, excepting black. Widths 18 to 42 inches. Plain, tucked and embroidered effects. Sold regularly at 35c and 50c. Special today, the yard, 15c.

Val. Laces 10c and 15c Values 4c

Valenciennes lace edges and insertions in French, German and English meshes. Good wide widths. Also matched sets. Values to 10c and 15c. Today, yard 4c.

Neckwear, 35c and 50c Val . . . 19c

Slightly soiled jabots, rabats, bow ties and stock collars. Latest styles. Today 19c, while they last.

Embroidery Flouncing WORTH $1.00 AND $1.25 YARD 39c

Dainty swiss and French lawn embroidery flouncings; widths from 22 to 27 inches; scalloped and hemstitched edges. Beautiful designs. Worth $1.00 and $1.25 yard. On sale today at 39c.

25c RIBBONS, 15c

Fine grade all-silk moire ribbons; 4½ inches wide. Also messaline in plain shades, fancy warp prints, checks and a variety of others. Ribbons worth 25c. On sale today at 15c yard.

15c RIBBONS, 2½c YARD

All-silk taffeta ribbons in widths from No. 12 to 22. Every shade, including black and white. The quantity is limited, so come early. Values from 7½c to 15c yard. On sale today at 2½c the yard.

35c WASH BELTS, 15c

Plain and embroidered wash belts. Fitted with gilt and pearl buckles. Worth 25c and 35c each. Today, 15c each.

Embroideries 15c to 25c Values 10c

Embroidery edges and bands of fine swiss, cambric and nainsook; beautiful designs. Bands in widths to 4 inches and edges in widths to 12 inches. Fresh, perfect goods. 15c to 25c values. Today, 10c the yard.

Laundered Collars 10c to 25c values 8⅓c

Plain and scalloped laundered collars and embroidered Dutch and turnover collars; all sizes for women and misses.

Guaranteed Barrettes 25c

Shell, amber and jet barrettes; plain, strand, jeweled and carved styles. The very latest shapes; barrettes that are guaranteed not to break; if they do, bring them back and we will replace them. Very special today at 25c.

Hair Ornaments Values 10c to 25c . . . 5c Ea.

Back combs, barrettes, side combs, fancy hair pins and bandeaux, in shell, amber, jet and gray. Formerly sold from 10c to 25c. On sale today at 5c each.

$1.75 Hand Bags $1.00

Handbags in seal and walrus grain; also buffed alligator; finished in gilt and gunmetal trimmings. Choice of black, gray, tan, navy, brown and green. Fitted with coin purse and neatly lined. Double strap handles and covered frames. Worth $1.50 and $1.75 each. On special sale today at $1.00.

Sale Children's & Misses' Sweaters

$2.50 Coat Sweaters $1.95

Children's and misses' coat sweaters in single and double-breasted styles; turn-down and military collars; choice of red or white, pearl button trimmed. The newest weaves. Ages 6 to 14 years. Worth $2.50. Today, $1.95.

$3.50 Misses' Sweaters $2.95

Misses' sweaters in single-breasted and V-neck styles; choice of red or white; new fancy weaves and closely woven. Tight-fitting cuffs; pearl button trimmed. Ages 8 to 16 years. Worth $3.50. On sale today at $2.95.

Misses' Co-ed Sweaters $3.95

Made of fine all-wool in red with white collars or in white with red collars; also plain red. Bust measure from 32 to 38. Just the sweater you'll want for school wear. Special today, $3.95.

Women's 50c Flannel Skirts 39c

Women's skirts, made of fine quality striped outing flannel. Scalloped edge and cut full. Regular 50c values. On sale today at 39c.

$1.25 OUTING FLANNEL GOWNS—In Mother Hubbard styles; made of good quality striped flannel. Extra size. Very special today at $1

59c ROUGH SUITINGS—54 inches wide; natural and a variety of colors. Today, yard 25c

$1.00 VELVET—Silk face; every color, including black. Today, yard 75c

WASHINGTON.

WAR VESSELS ORDERED SOLD.

Navy Department Condemns Two Ships.

Seventy Men Were Killed on One at San Diego.

The Other Has an Interesting History.

[BY DIRECT WIRE TO THE TIMES.]

WASHINGTON, Sept. 8.—[Exclusive Dispatch.] The gunboat Bennington, now at Mare Island navy yard, and the schooner-yacht Eagle, now at the Norfolk navy yard, have been condemned by the Navy Department as unfit for further service, and are ordered to be sold.

The Bennington is a gunboat of 1710 tons displacement. She has been out of commission at the Mare Island navy yard for the last four years.

In July, 1905, while in the harbor of San Diego, a boiler exploded on the Bennington, killing about seventy men.

The Eagle has an interesting history. She was originally named the Mohawk. In July, 1876, the Mohawk, while lying off Tompkinsville, was struck by a squall. The vessel's mainsail was set and she capsized.

Her owner, Commodore William T. Garner, and several members of his family, were drowned. Miss Edith May, who was also a member of the party, was rescued. Miss May later became the wife of William C. Whitney, who was Secretary of the Navy from 1885 to 1889.

In 1878 the Mohawk was purchased by the United States and renamed The Eagle.

SEPTEMBER CROP REPORT.

Government Estimates of Grain Yields and General Condition of Crops as Completed by Experts.

[ASSOCIATED PRESS NIGHT REPORT.]

WASHINGTON, Sept. 8.—The September crop report of the Department of Agriculture, showing the average condition of various crops as compiled by the crop reporting board, says the average condition of corn on September 1 was 78.2, compared with 79.2 last month, 74.6 a year ago, and 79.5, the ten-year average. Spring wheat, when harvested, was 82.1, compared with 81.9 last month, 85.6 a year ago and 79.6, the ten-year average.

Winter wheat, when harvested, was 69.8, compared with 70.6 last month, 80.2 a year ago, and 83.1, the ten-year average. The oat crop, when harvested, was 83.2, compared with 81.5 last month, 82.6 a year ago, and 79.5, the ten-year average.

The preliminary estimate of the yield per acre of hay is 1.34 tons, as compared with 1.42, as finally estimated in 1909, and 1.44, the ten-year average.

A total production of 69,118,000 tons of hay is indicated, as compared with 72,926,000 tons finally estimated in 1909. The average in quality is 92.5, against 92.6 last year.

WHAT CONSTITUTES A NEGRO?

Case Arising in Washington, D. C., Public School May Go to United States Supreme Court.

[ASSOCIATED PRESS DAY REPORT.]

WASHINGTON, Sept. 8.—Just what constitutes a negro in the United States may be a question which the United States Supreme Court will be asked to settle in the near future.

One-sixteenth negro blood in an individual classifies him as a negro in the District of Columbia, according to a decision by Justice Daniel T. Wright of the District Supreme Court in the case of Isabel I. Wall, an 8-year-old child, who recently was barred from a white public school because the principal had information that she was of negro parentage.

The father of the girl attempted to force the Board of Education to reinstate the child but failed, Justice Wright deciding she was a negro. The decision was appealed to the District Court of Appeals. If the Appellate Court affirms Justice Wright's decision an effort will be immediately made to have the United States Supreme Court pass on the question.

GOVERNMENT INTERESTED.

BIG WATERWAY PROJECT.

[ASSOCIATED PRESS NIGHT REPORT.]

WASHINGTON, Sept. 8.—The initial step toward the cooperation of the general government with the State of Illinois in the Lakes-to-the-Gulf waterway project was taken today. The War Department announced the appointment of a board of distinguished engineers to pass upon the proposed establishment of navigation from Lockport, Ill., to the mouth of the Illinois river.

SIGNAL SERVICE NEEDS.

PLANS FOR AEROPLANES.

[ASSOCIATED PRESS DAY REPORT.]

WASHINGTON, Sept. 8.—The Signal Service of the Army will renew its efforts at the next session of Congress to obtain increase of its force and an adequate appropriation for its aeronautic work. There are 1200 men in the Signal Service and Gen. Allen, Chief of the Bureau, would like to see the number doubled. Signal Service officers are anxious to have their aeroplane experiments put upon a footing equal to those of any European government.

WASHINGTON BRIEFS.

Federal Officer Resigns.

WASHINGTON, Sept. 8.—William Goldenwick, assistant United States treasurer at Chicago, has resigned and will leave his office on Sept. 17.

DEATH OF HIGHWAYMAN.

Coroner's Jury Decides Colorado Holdup Was Killed by Gunshot Wound—Unidentified.

[ASSOCIATED PRESS DAY REPORT.]

COLORADO SPRINGS (Colo.) Sept. 8.—That the lone highwayman who was killed while holding up Midland train No. 3 near Divide, on the night of September 1, did not come to his death as the result of a blow from a stone in the hands of Engineer Frank Stewart, but rather from a gunshot wound received during the struggle, is the finding of the Coroner's jury.

According to the report of the jury, which was made yesterday afternoon in Cripple Creek, Colo., the shot was fired by a hand unknown.

It was found that the blow dealt by Engineer Stewart was serious, but not fatal. All attempts to identify the

MEXICO CENTENNARY.

(Continued From First Page.)

colony's gift to Mexico, will be laid at a place in the same neighborhood.

A special train carrying representatives of the press of the United States to Mexico left St. Louis today. President Diaz will arrange a special audience for the editors, in whose honor there will be a special banquet, bullfight and theatrical performance.

Besides doing Mexico City and the central centennial events, the writers will visit Cuernavaca, Puebla, Orizaba, Puerto Mexico, Salina Cruz, the Pyramids of the Sun and Moon, and other places of interest in the republic.

Events of the centennial celebration to date have been the inauguration of the general asylum for the insane on September 1; opening of the hygiene exposition, September 2; laying of the cornerstone of the new prison building, September 3; grand commercial and industrial parade, September 4; inauguration of the central seismological station and the amphitheater of the National preparatory school, September 5; the parade of all the official primary school pupils in honor of the Mexican flag, September 6; the dedication of two public school buildings yesterday, and today was held the inaugural session of the Congress of Americanistas, the inauguration of the building of the Secretary of Foreign Affairs, and the Foreign Minister's reception to the diplomatic corps and all foreign representatives to the centennial celebration.

The Department of Public Instruction provided each of 4000 girls with a neat dress in which to attend the exercises of Banner Day, September 14. These beneficiaries are children of the poorer families who can not afford to purchase the holiday attire.

Robert J. Kerr, a mining man and lawyer of this capital, has been appointed by his alma mater, the Northwestern University of Chicago, as representative of that institution at the opening of the National University of Mexico.

CEREMONY OF HONOR FOR FALLEN HEROES.

[ASSOCIATED PRESS NIGHT REPORT.]

MEXICO CITY, Sept. 8.—A ceremony of honor was paid today to the memory of the Mexican cadets who fell in defense of Chapultepec, the rocky bluff occupied since the days of the Aztecs by the rulers of this country, against the successful assault of the American army under Gen. Scott, on September 8, 1847.

The exercises, which constituted what probably will prove to have been the most impressive feature of the Mexican centennary celebration, were held at Chapultepec, near the castle of President Diaz and the buildings of the National Military Academy.

STEALS MEDICAL SECRETS.

Scientific Counterfeiter Whose Sentence Mr. Taft Has Commuted, Sells Formulas.

[BY DIRECT WIRE TO THE TIMES.]

PITTSBURGH, Sept. 8.—[Exclusive Dispatch.] A remarkable incident in the criminal career of Joseph A. Haas, the scientific counterfeiter, who has gained from President Taft a commutation of sentence, has come to light by the discovery today that one of the most valuable medical discoveries of many years was stolen by Haas from a physician of this city for whom he worked, and sold to a patent medicine firm in New York, which is said to have earned hundreds of thousands of dollars from the discovery. Early in the nineties Dr. W. A. Barclay discovered a remedy for the relief and probable cure of a certain class of supposed incurable ailments, one of which was diabetes. Haas disappeared and sold the formula to a New York concern for $1300.

UP AND DOWN THE VALLEY.

PITH OF THE DAY'S NEWS FROM THE MIDDLE WEST.

CHICAGO, Sept. 8.—[Exclusive Dispatch.] Following a light shower early this morning, the skies cleared, but in the afternoon heavy clouds appeared. A brisk wind blew from the west, changing to the northwest this evening. A drop of 15 degrees in the temperature by morning is predicted by the local weather man. Today's maximum was 83, and the minimum 71 deg. Middle West temperatures:

	Max.	Min.
Alpena	82	60
Bismarck	88	48
Cairo	90	74
Cheyenne	86	42
Cincinnati	78	68
Cleveland	78	64
Concordia	70	70
Davenport	80	70
Denver	64	50
Des Moines	72	68
Detroit	78	66
Devil's Lake	84	28
Dodge	70	68
Dubuque	76	64
Duluth	68	52
Escanaba	74	62
Grand Rapids	78	66
Green Bay	78	62
Helena	46	30
Huron	60	48
Indianapolis	86	68
Kansas City	80	72
Marquette	72	66
Memphis	92	74
Milwaukee	82	68
Omaha	68	60
St. Paul	64	58
St. Louis	88	70
Sault Ste. Marie	68	54
Springfield, Ill.	88	70
Springfield, Mo.	74	70
Wichita	94	70

BIG LOSS BY FIRE.

[ASSOCIATED PRESS DAY REPORT.]

INDIANAPOLIS, Sept. 8.—The plant of the Bishop & Babcock Company, manufacturers of soda fountains and refrigerators, was almost entirely destroyed by fire last night. The loss is $200,000.

TO TREAT SPEECH DEFECTS.

[ASSOCIATED PRESS DAY REPORT.]

CHICAGO, Sept. 8.—Special education for school children who are chronic stammerers and stutterers is to be introduced into the Chicago public schools during the present school year. "There are many children in the schools who are afflicted with speech defects. There are many more children who do not attend the public schools because their speech is so bad that

said Mrs. Ella F. Young, superintendent. "Speech defects in many cases arise from nervousness or exaggerated shyness, and are found usually in the younger pupils." The plan was approved by the Board of Education, and will go into effect immediately.

CHIEF SCORES A COP.

[ASSOCIATED PRESS DAY REPORT.]

CHICAGO, Sept. 8.—Because Patrolman Michael O'Connor mistook Chief of Police Leroy Steward for a newspaper man, and talked to him like policemen sometimes talk to newspaper men, the Civil Service inquiry board assessed him ten days' pay. While the Chief and President Elton Lower of the Civil Service Commission were touring through Humboldt Park, Mr. Lower pointed his finger at a recumbent form on a park bench and said: "Pretty soft for that policeman over there, Chief. Looks like he is enjoying himself." "Must be off duty," responded the Chief. "No policeman in Chicago would be sitting on a park bench reading a paper when he is on duty. It can't be possible." So the Chief told his chauffeur to stop and, alighting, asked: "Officer, are you on duty?" "Naw," replied O'Connor. "I'm watching the swan boat." When Chief Steward reached his office and learned that Patrolman O'Connor was on duty, he preferred charges against him and the board fined him ten days' pay. "Sure, and I thought the Chief was a reporter," said O'Connor. "He asked me questions just like some of the newspaper boys do, and I didn't see fit to answer him."

BOOST FOR NELSON.

[ASSOCIATED PRESS DAY REPORT.]

CHICAGO, Sept. 8.—Oscar E. Nelson of Chicago, discharged from the government service July 18 on the ground that he indirectly influenced legislation in favor of the postoffice clerks, was yesterday elected president of the National Federation of Postoffice Clerks. The specific charges on which Nelson was dismissed from the service were the placing on the bulletin boards in four divisions of the Chicago postoffice, a circular letter showing that the Legislative Committee of the American Federation of Labor was trying to secure legislation favorable to postoffice employes; introducing resolutions in the Chicago Federation of Labor protesting against the overtime being worked by the clerks in the postoffice, and of insubordination in giving to Chicago newspapers facts relative to unsanitary conditions in the Federal building. The next convention will be held at Des Moines, Iowa.

PROBLEM WORKED OUT.

VETERINARIES HEAR REPORT OF TUBERCULOSIS TESTS IN CATTLE.

Association in Convention Reads and Adopts Report of International Committee Appointed Last Year. Suggestions Made for Control of Dread Disease—Commission Instructed to Continue Investigations.

[ASSOCIATED PRESS NIGHT REPORT.]

SAN FRANCISCO, Sept. 8.—The feature of today's session of the American Veterinary Medical Association was the reading and adoption of the report of the International Committee on the Control of Bovine Tuberculosis, appointed at the meeting of the association at Chicago in September, 1909, to study the problem of tuberculosis among cattle and consider the best methods for eradicating this scourge.

The commission, consisting of sixteen members of international reputation, representing all interests concerned, held its first meeting at Buffalo, N. Y., last December, and later completed its work at Detroit, Mich., Ottawa, Can., and Madison, Wis.

"The conclusions reached are presented," says the report, "with the object of crystallizing public opinion, and so clearing the way for legislative action, with the hope that through the formulation and enforcement of proper regulations the disease may eventually be entirely suppressed."

Among the more important suggestions contained in the report are the following:

SUGGESTIONS.

As a general policy to be observed, all contact between tuberculous and healthy cattle should be prevented. For the accomplishment of this several specific recommendations are made for the guidance of shippers and stock breeders.

That tuberculin properly used is an accurate and reliable diagnostic agent for the detection of active tuberculosis.

That a positive reaction to the tuberculin in any properly conducted test, official or otherwise, in any animal in any herd, should be considered evidence sufficient upon which to declare the herd to be infected.

The commission favors compulsory notification by owners and veterinarians of the existence of tuberculosis in a herd, and recommends the adoption of some method of identification of all cattle three years of age and older for slaughter.

The commission makes numerous recommendations toward the segregation of healthy cattle in a suspected herd.

With the object of preventing the spread of tuberculosis it is suggested all cattle purchased should be subjected to the tuberculin test, and that all milk and by-products should be properly pasteurized.

EDUCATION URGED.

A widespread campaign of education is urged to give a clear knowledge of the cause and prevention of the spread of tuberculosis among cattle.

It is recommended that legislation on this subject be made uniform so that every State and province shall be free from difficulty due to the existence of the disease in other territories.

The report was accepted by the convention, and the committee continued in existence with instructions to continue its investigations. It will make another report at the next session of the association.

FRANK.

LONGWORTH IS NOT RETICENT.

TALKS READILY ON ALL BUT TWO TOPICS.

Will Not Discuss Roosevelt Nor Mrs. Longworth's Alleged Cigarettes—Says Mr. Taft Is "Progressive Republican" and Thinks Tariff Law Can Be Improved.

[BY DIRECT WIRE TO THE TIMES.]

CHICAGO, Sept. 8.—[Exclusive Dispatch.] Classifying President Taft as a "progressive Republican," naively demanding a definition of the term "insurgency," and rising valiantly to the defense of the Payne-Aldrich tariff schedule, Nicholas Longworth, Congressman from Ohio, son-in-law of Col. Roosevelt, and supporter of President Taft, gave his views on the present political situation when he arrived in Chicago this morning.

Mr. Longworth was expressive on the tariff, interested in the insurgent landslides in Wisconsin and Michigan, and enlightening on the situation of the Republican party—in fact, the only subjects he would not discuss were Mr. Roosevelt and Mrs. Longworth's alleged cigarettes.

His first remark was about the disaster which overcame Julius Caesar Burrows in Michigan, who, by the way, also reached Chicago this morning.

"Townsend, who beat Burrows," said Mr. Longworth, "is a strong, progressive Republican. You ask what I think of the strong showing made by insurgents in that State. Well, I don't know what you mean by insurgents, but I believe that the recent elections may be an indication that the Republican party is getting stronger in those sections. Of course I have not followed the elections closely, and am scarcely a competent critic. Also, I am unacquainted with the local conditions that may have a bearing on the situation.

"As to whether the Republican party is in danger of losing its control in the House, it is yet too early to say. I would not care, personally, to say that the party is in danger. We will be obliged to make a hard, energetic fight, however—there is no doubt about that.

"The tariff is not properly understood," he remarked. "With anybody who has delved into it at all, however, there is no question but what it has been revised downward. If ever a tariff was or could be revised downward, the present one has gone through that process. But, merely because it has been revised downward, is no sign that it is right or perfect."

He said that he was in favor of another revision of the tariff schedule, but added that it could not be done "all in a lump."

FAST RIDE TO JOIN BRIDE.

Man in Taxicab Beats Train from Seattle to Tacoma and Couple Are Reunited.

[BY DIRECT WIRE TO THE TIMES.]

TACOMA (Wash.) Sept. 8.—[Exclusive Dispatch.] To regain the side of his lost bride, Charles O. Marvin, a Yale man, had the ride of his life yesterday, when, with a taxicab starting from the Union Station in Seattle he beat a railroad train to the depot in Tacoma. The wheels of the locomotive were still rolling as Marvin piled out of the automobile, rushed into the train shed and aboard the parlor car, where he gathered into his arms a young woman, who, with tearstained eyes, had been gazing through the windows.

It was not necessary to be told they were bride and groom. They acted their part.

"We were maried two weeks ago in New Haven, Conn.," said Marvin, "and are on our honeymoon. This morning we took the Northern Pacific train at Seattle for Portland at 8 o'clock, and, just before the train started I got off to get some cigars. When I returned I found the train had gone and I realized, for the time being, I had lost my bride. I rushed out of the depot, got a taxicab and told the driver to beat the train to Tacoma. The chauffeur took me at my word and I never want to ride again quite as fast as we did, but we made it."

"Oh, Charlie," said the bride, smiling through her tears, "I didn't know what I was going to do. I was afraid to get off the train and I was afraid to stay on. I cried all the way here but the conductor told me you surely would catch up with us."

Mrs. Marvin was formerly Miss Bertha Traver of Hartford, Ct. The couple will tour California and will then return to the East by the southern route.

JOHN D.'S HOME IN DANGER.

Blasts for Church Hurl Many Rocks Into His Yard, Endangering Lives.

[ASSOCIATED PRESS DAY REPORT.]

NEW YORK, Sept. 8.—John D. Rockefeller's New York home is now in the danger zone. A half bushel of stones, some of them as big as paving blocks, rained into the back yard where he has his conservatory, late last night, hurled by a powerful blast of dynamite from an excavation near by.

Rockefeller's caretaker, Nicholas Staunton, who was alarmed by the shower, said afterward:

"I have not allowed my children to play in the back yard for over a month because of the danger from nearby blasting."

Excavations are being dug for an addition to St. Thomas Church near by, on the corner of Fifth avenue and Fifty-third street. The houses of six other millionaires were also struck by the stones.

FRANK G. CARPENTER'S letter in The Times Magazine the coming Sunday will tell all about marriage and husband-hunting in the Far East.

It Is Pleasant To Dine

amid pleasant surroundings. At Jahnke's the menu is known for its variety. You will find your favorite dish; order,

And Enjoy It At Your Leisure

while the delightful ladies' orchestra renders popular airs. We serve an unsurpassed 35c business men's lunch from 11:30 to 2 p.m.

At Jahnke's

Cor. First and Spring

City Hotels

Hotel Ingraham

Centrally located, yet away from noise and dirt. European plan, $1.00 per day up; American, $2.50 per day up. Take 7th St. cars. Get off at Hotel.

TREATMENT OF RHEUMATISM

Should Be Directed Toward Restoring the Blood to Its Normal Condition.

Every Sufferer Will Be Interested in This Case at Snohomish, Wash., Which Was Cured by the Use of Dr. Williams' Pink Pills.

In an attack of rheumatism the blood is rendered thin and weak with amazing rapidity.

The treatment of the disease should be directed towards restoring the blood to its normal strength for unless it is pure, rich and red the rheumatic poisons can not be driven from the system. The experience of thousands of sufferers has been that there is no better blood builder than Dr. Williams' Pink Pills. They quickly enrich and purify the blood and make a permanent cure. While using the pills a light nourishing diet should be taken and exposure to cold, dampness and draughts avoided.

The case of Miss Marguerite Hall, of Snohomish, Wash., by this treatment, was recently described by her mother, Mrs. G. S. Hall, as follows:

"A few years ago my daughter, Marguerite, was suffering from a severe attack of rheumatism. Her limbs were swollen to about twice their normal size and the pains extended from the knees to the feet. The pains were constant and were so intense that I could scarcely move her.

"I applied liniments and bandaged the limbs for some time but there was no improvement. I finally bought a few boxes of Dr. Williams' Pink Pills. The pills helped her very quickly and I gave them to her until she was entirely cured. She has not had an attack since. I may also say that I have used the pills to build up my system. I shall always be grateful for the benefit Dr. Williams' Pink Pills have given us."

Dr. Williams' Pink Pills are guaranteed to be free from opiates or harmful drugs.

If you are interested in the remedy that cured Miss Hall, write today for a copy of the new edition of our book on "Diseases of the Blood." It contains information that may save you money and suffering.

Dr. Williams' Pink Pills are sold by all druggists, or will be sent, postpaid, on receipt of price, 50 cents per box; six boxes for $2.50, by the Dr. Williams Medicine Company, Schenectady, N. Y.

Resorts.

RADIUM SULPHUR SPRINGS
El Centro (Imperial Valley) California
BATHE IN LIQUID SUNSHINE
Mineral Baths Radium Emanations
Physician in charge Walter Dalkeith Sands, Jr.
Los Angeles Office: Hamburger & Son's Store

SEVEN OAKS and BEAR VALLEY

Come to the ideal mountain resort in which to spend your September vacation. Pleasant days, crisp, frosty nights. Trout fishing, gray squirrel hunting. For information address Manager Seven Oaks, Redlands, Calif., or Times Information Bureau, 531 S. Spring St.

San Francisco Hotels.

Hotel Colonial San Francisco

Stockton st., above Sutter. Select family hotel, 119 rooms. Every modern convenience. One block from shopping and theater district. European plan $1.50 a day. American plan $2.50 a day. Sutter st. cars direct from Ferry.
Reg Belcher. Howard Lipsey.

City Hotels.

Hotel Alhambra

316 No. Broadway

Phone Main 7000
Summer rates. New and absolutely fireproof. Every comfort and convenience, at very moderate rates. Walking distance overlooking the entire business district. European plan. J. R. HANKLA, Mgr.

City Restaurants.

Cafe Bristol

Our dining halls are unquestionably the most comfortable in the city. They are well ventilated, and artificially cooled. Our music is by the far-famed Bristol Orchestra.

Resorts.

THE TIMES BRA OFFI

Open Daily 8 A. M. to 10 P. M.

AND FREE INFORMATION BUREAU
531 S. SPRING ST.

Telephone Sunset MAIN Home

Advertising Copy and Subscriptions Received.

THE TIMES FREE INFORMATION AND RESORT BUREAU is for the commodation and benefit of persons seeking interesting routes of t desirable hotels, and rest, recreation and recuperation at the seashore the mountains.

Particulars are furnished by competent attendants, and by corre ence, to the general public regarding rates and attractions of railroad steamship lines, hotels and pleasure and health resorts. Photograph scriptive circulars and transportation literature are kept on hand for t tion and distribution. Times readers can obtan here in a few m without the delay incident to writing for it, all the information ne for a safe and enjoyable journey or vacation. This service is absolutely

HOTEL MARYLAN

and

The Maryland Bungalows

Always Open, Always Delightful, Always Homelike.
Early-Fall and Winter Reservations Now Booking.

D. M. Linnard, Manager, Pasadena, California.

SEE THE YACHT RACE In Front of HOTEL VIRGINIA

Friday, Saturday and Sunday, September 9-10-11, under the auspices Sunset Yacht Club. Grand Mask Ball on Admission Day. Thirty-five m by Pacific Electric trolleys, 6th and Main streets. Reservations by or letter.

CARL STANLEY, Manager.

September Weather Is Beautiful AT SANTA CATALINA ISLAND

CANVAS CITY AND ISLAND VILLA ARE OPEN. DRY MARINE MATE, IDEAL FOR CAMPING. DANCING EVERY EVENING EX SUNDAY. PHONE OR WRITE FOR BOOKLET.

Banning Co. Agts., Main 4492. P6878 104 Pacific Elec. B

Tallac and Brockway

The resorts that have made Lake Tahoe famous. Plan your Auto trip this se over the sprinkled State road from Placerville to TALLAC; the most scen American trips; no machine too small to make the easy grades.
LAWRENCE & COMSTOCK, TALLAC or BROCKWAY.
Lake Tahoe, California.

Ye Alpine Tavern

Situated on Mt. Lowe. A mile above the sea. American plan, $3.00 p Choice of rooms in hotel or cottages. No consumptives or invalids Telephone Passenger Dept., Pacific Electric Ry., or Times Free Inf Bureau, for further information.

GREAT NORTHERN RAILWAY

IT COSTS NO MORE
To go East via San Francisco, Portland and
Superb Service, Magnificent Sce
Optional RAIL or OCEAN Route to Se
Get Illustrated Booklets and full information
J. W. PHALON, T. P. & P. A.
604 South Spring Street. Los An
Tel. Sunset Bdwy. 1216. Home P1706

Bimini Hot Springs Hotel Los Angeles

The most curative treatment for rheumatism; delightfully situated; mineral water telephoned in your No noise; no dust and no mosquito pest. Street car to door. DR. G. W. TAPP

Rest At Sulphur Mountain Springs

Sulphur baths, fresh water plunges, tennis courts, outdoor sports, 25 saddle $2.00 per day. Deer hunting. Best board and room, $10 week. $ $4 round trip, including tallyho via Santa Paula. Literature at Times Branch

LAKEVIEW INN ELSINORE HOT SPR

Overlooking beautiful Lake Elsinore. Hot Sulphur and Mud Baths. Swimmin Medical consultations free. Accommodations first class. Autoists' halfway house Diego. Address C. L. SUTHERLAND, Manager, Elsinore, Cal.

MOUNT WILSON—Strain's Camp—Sturtevant C

Furnished tents for housekeeping, grocery store, dancing, tennis. Start fr Wilson stable at foot of trail Sierra Madre or stage from Pasadena. See ag tion P. E. Station, Peck-Judah, Times Information or call Sub. 5—4 Bells. Pas
F. G. ROSS, Manager.

Wheeler's Hot Mineral Springs

S.P. to Nordhoff and 1½ miles and saddle animals. Hot mineral water plunge and tub baths. Cottage rooms, baths, $12.50 to $18 per week. Furnished tent cottages for housekeeping. W COLD SPRINGS FISHING CAMP, on the Sespe River, run in connection. See reau or Peck-Judah Co. Wheeler's Hot Mineral Springs, Nordhoff, Ventura Co

HOTEL CASA LOMA

JAS. B. AUBAND. REDLANDS Open all the

Camp Baldy

In San Antonio Canyon. Elevation 4,200 Opens May 30th. Splendid automobile For information, address Camp Baldy Co., Upland, Cal., or Peck-Judah 553 South Spring Street, and Times Information Bureau.

Cold Brook Camp

The most beautiful mountain resort in California. Now open. Stage con/ven/ views at Peck-Judah Co., Spring St., between 12 and 1 p.m. daily. Grandest scenery; good trout fishing, gray squirrel and wild pigeon hunting, music, dancing, tennis, bowling, etc. On ice cold headwaters North Fork, San Gabriel River. Stage Azusa at 9:45 a.m. daily. Address all bureaus, or Dawson Bros., Azusa, Cal.

OCEANSIDE, CAL.

San Luis Rey Hotel

BY THE SEA.

First-class accommodations. Fishing and bathing. 90 miles from Los geles, 43 to San Diego. Take the coast auto road. H. L. Mc Prop. Phone Main 191.

Newport Beach Hotel

EUROPEAN PLAN
Fish Dinners a Spe
Splendid bath house and safest beach on coast for bathing. Good duck Newport Bay and launches at wharf for deep-sea fishing. Cars every Pacific Electric Depot. Literature Times Information Bureau, 531 So.

Camp Rincon,

Dancing in Pavilion with orchestra. Swimming in Plunge, horseback riding, a general good time. Home cooking. $12.50 per week—$2.00 per day. Stage leaves Azusa daily at 10 thing. Camping privileges under grand oaks. Stage leaves Azusa daily at 10 see stereopticon views at 12:15 daily, 533 South Spring St. Call up Azusa, Sun 4532. Address: H. D. BRIGGS, Manager, Azusa, Cal., or Times Information

Los Angeles Hotels.

Park-Apts.

GRAND VIEW—Magnificent 2 and 3 rooms, luxuriously furnished, complete. Private baths and phones. A cozy, restful housekeeping with all the ures. 1132 W. 7th street. Phone

"VALDEMAR"

532 West Sixth, Cor. Hope. Moderate tourist, commercial. Professional. Outside rooms, private baths; $1 and $1 day; $4, $5, $6 week. Large lobby; parlor, reading room. A sphere, homelike surroundings. Free bus baths, near Broadway postoffice. Cars direct from all depots. Alaskan-Yukon Club meets

LIFE'S SEAMY SIDE.

AR, RAG AND WISP OF HAIR.

orts to Identify Parts of Dead Body.

nesses Called in Crippen Murder Case.

d to Show Torso Was That of Missing Wife.

[ASSOCIATED PRESS DAY REPORT.]

NDON, Sept. 8.—At the resump of the trial of Hawley H. Crippen Ethel Claire Leneve, for the mur of the former's wife, Public Prose Humphreys introduced evidence tablish the claim of the crown the parts of the mutilated body in the Crippen home once formed rt of the person of Belle Elmore, missing wife, and to strengthen has been popularly regarded as missing link in the chain of circ tantial evidence against the ac

first witness called was Mrs. ide Harrison, whose acquaintance Belle Elmore had extended over riod of twelve years. Mrs. Harri was asked to examine strands of found when the dismembered was uncovered and having done she swore that she recognized the it as similar to that worn by Belle orn bit of feminine underwear al covered by the searchers in the , was next introduced, and the s declared that she had seen Elmore clothed in under gar s of a like texture. Testimony been offered before showing that ower part of the body bore a scar, result of an operation.

Harrison testified that she had a similar scar on the body of her

accused were seated in the dock n whisper distance and the dec ook advantage to speak to the girl. or letter.

PRISONERS CONVERSE.

Le Neve presented a woe-begone arance and did not seem anxious converse. Crippen, to whom his acies had been returned for the time since his arrest appeared as Crippen of early photographs. He to the girl anxiously and she re in monosyllables.

his cross examination of Mrs. son, Solicitor Newton, represent Crippen, detracted somewhat from strength of the evidence, and in tally indicated what is believed to e line of defense. In reply to Newton's questions, the witness assent the suggestion that the hair, the on of a woman's vest and the cur rom found in the Crippen home not only similar to those worn ed by the missing woman, but resembled thousands of others." n Mrs. Harrison left the stand duction called the chemist who e he sold Hyoscin, a deadly poison. Crippen. The witness testified that doctor purchased five grains of the on January 12, explaining that he red the poison for use in homeo e preparations. As is required of sers of poisons, he signed the y book of the store, making this ription:

unyons, per H. H. Crippen."

pector Dew, who arrested the rres and brought them back from ce, re-entered the witness box morning and read a lengthy state signed by Crippen when the first asked him to make an ex ation of his disappearance from on after suspicion had fallen ted against him. The gist of the ment had already been covered by phreys in his opening address. pector Dew also testified regard the search of Crippen's house and finding there a loaded revolver e box of cartridges.

STATEMENT TO DEW.

e statement which Crippen made pector Dew concluded:

belief is that my wife has gone icago to join Bruce Miller."

cross-examining the inspector, So Newton drew out the statement throughout the earlier stages of investigation of the crime, Crippen ared perfect poise and collected, was courteous, affording the police y facility for searching the house. nsel tried to get the witness to that the parts found might have buried long prior to the disap ance of Mrs. Crippen, but Dew in sted that portions were de ed, other bits of flesh remained firm, and when cut appeared . Some pieces had been petrified action of the lime in which they buried.

e trial was adjourned to Septem 14.

MUNYON'S STATEMENT.

ILADELPHIA, Sept. 8.—The tes ny of a London chemist in the pen trial today, in which the wit stated that Crippen purchased grains of hyoscin on January 18 se in homeopathic preparations, that Crippen signed "Munyons, H. H. Crippen," in the chemist's ery book, was shown to J. M. yon of this city, by whom Crippen been employed.

r. Munyon stated that the deadly on was never used by him in his erations, and that Crippen never up any remedies for him, as all work was done in Philadelphia.

Munyon further said that Crip governed his connection with the pon interests in December, 1909. had been engaged only to answer ical correspondence for the com y.

INDICT GAYNOR'S ASSASSIN.

RAND JURY WILL GET CASE.

[ASSOCIATED PRESS DAY REPORT.]

W YORK, Sept. 8.—James G. Gal er, the discharged city employé shot Mayor Gaynor, will be indict by the September grand jury, which its sessions September 20. ector Garven, who has been de ing the grand jury presentation of case to await the outcome of the or's wounds, is convinced the or will suffer no further setbacks, ccordingly is preparing for an r trial. "There will be no delay Gallagher's indictment is re ned to court," he says. "We will ed as the earliest possible date put him on trial."

CRIME BRIEFS.

ge Commits Suicide.

LAINFIELD (N. J.) Sept. 8.—Fran ty Investment Company, and di of the City National Bank, mitted suicide last night by shoot following a long period of ill th. Mr. Hyde was a graduate of and a brother-in-law of State tor Everett Colby of New Jersey.

Murderer Hanged.

(Or.) Sept. 8.—John D. convicted of wife murder in county, was hanged here

ROOSEVEL

(Continued

ence. It had case any refere by Col. Roosevel took exception, prepared. Col. erence to Mr. C When introduc of the Hamilto was greeted wit lasting for seve dress in part fo "Whenever I this club or wh at Chicago, I h myself to the is for it would not to have me, and my while in co exactly as I i tions of the ho

TWO SOURCE

"Now there are danger to the A less violence and violence that we face from among least of the wor ruption which w to face among t most of the worl

"In the years have done me the tain quotations f made, mostly be Club; and the fi must see that it civic cleanliness, our whole admi State and nation?

"My friends, I tence like that co the way in which to it. The worth say to you, and worth your while pends upon how

"It has been wel the true progress best gauged by t moral conduct, by to what conduct conduct is immoral tiveness with whic approbation of the disapprobation of

"Each State of i portant city of the time to time to More than once we face to face with New York. You are it now in the State have been read the investigations o attorneys while the dictment of four ne lesiature, and toget have read the repo sion of four other Legislature. I was a very worthy frien time matter, because sublime that he a had been convicted.

"Now I feel most make the question a sham if we admit word 'honesty' to me

INSIDIOUS E

"There are big bus I have counted as am sidious enemies of the this republic, although so advised that it wo ble to convict them, been in the United S have been in New Yo men whose careers h dulged throughout t though they are clo

"Read the confessi men. Read what was two States attorneys, one party and one other, about the fou whom they secured about other men also. I defy any honest ma not to come to the co Legislator whose doing posed was guilty of basest corruption, and most infamous treason stitutions.

"Now, I am a good I am an American c come to questions affe principles of American party.

"I take just this m party in such a case. my best to get hold of opposite party, I will a little harder to get h of my own party.

"When I was Presid to act so that there sh of raising the cry amon of 'turn the rascals turned them out stupe as I could get at them

"Now, mind you, th worth less than note looking back you can were justified by my d

"In making investig two different sets of ca one set of cases wh would be. In these cas matter over to the Justice.

"In addition there class of cases where the cient ground for prosecu it was evident the ma and improper public there I turned him out and then the man be casionally belonging to branch of the governme up and say, 'Oh, there is against him.' I said, 'N that he has practiced la he is a crook and out h

"Now, I could do that pointive officers, who he me with the elective c but one body that can do is the people. It depen upon the people of Am you will permit a man to because he has been a court of law, or because a ministrial, so that enou believed in him to get hi you will permit that man you or whether you will t that where you have c kind which may not be which convinces every h intelligence, whether you to the pollution of Ame putting such a man in hi ition.

"BASE FLATTER

"In every form of gove are base flatterers. The vidual, who, in a monarc a courtier and flatter th republic turns demagogue those whom he thinks w most votes. He is just h the one just as bad as the that they are functioning ferent conditions.

"It is a favorite—I won ment—but a favorite asse type of man when some pa has been found guilty of should disgrace him to say to the people for his vin will see if we can't secu election.'

"Sometimes they succeed many thoroughly good pe oughly good citizens, have means of information, are what really has happened on occasions like that be if they are misled, and if t far as in them lies, attemp cate a dishonest and unfa lic servant by reflecting don't vindicate him, they themselves and us.

"In other forms of govern ours there may be a certa progress, even if the avera not what he should be, but t ernment, in a great demo ours, the stream cannot r than its source. You ca honesty in public life unle

LIFE'S SEAMY SIDE.

AR, RAG AND WISP OF HAIR.

fforts to Identify Parts of Dead Body.

ilnesses Called in Crippen Murder Case.

nd to Show Torso Was That of Missing Wife.

[ASSOCIATED PRESS DAY REPORT.]

ONDON, Sept. 8.—At the resumption of the trial of Hawley H. Crippen for the murder of Ethel Claire Leneve, for the murder of the former's wife, Public Prosecutor Humphreys introduced evidence to establish the claim of the crown that the parts of the mutilated body found in the Crippen home once formed part of the person of Belle Elmore, the missing wife, and to strengthen what has been popularly regarded as the missing link in the chain of circumstantial evidence against the accused.

The first witness called was Mrs. Isabelle Harrison, whose acquaintance with Belle Elmore had extended over a period of twelve years. Mrs. Harrison was asked to examine strands of hair found when the dismembered body was uncovered and having done so she swore that she recognized the exhibit as similar to that worn by Belle Elmore.

A torn bit of feminine underwear also discovered by the searchers in the cellar, was next introduced, and the witness declared that she had seen Belle Elmore clothed in under garments of a like texture. Testimony had been offered before showing that a lower part of the body bore a scar, the result of an operation.

Mrs. Harrison testified that she had a similar scar on the body of her friend.

The accused were seated in the dock within whisper distance and the doctor took advantage to speak to the girl.

PRISONERS CONVERSE.

Miss Leneve presented a woe-begone appearance and did not seem anxious to converse. Crippen, to whom his friends had been returned for the first time since his arrest appeared as in the Crippen of early photographs. He spoke to the girl anxiously and she replied in monosyllables.

During his cross examination of Mrs. Harrison, Solicitor Newton, representing Crippen, detracted somewhat from the strength of the evidence, and indirectly indicated what is believed to be the line of defense. In reply to counsel's questions, the witness assented to the suggestion that the hair, the portion of a woman's vest and the curlers found in the Crippen home were not only similar to those worn and used by the missing woman, but resembled thousands of others."

When Mrs. Harrison left the stand the prosecution called the chemist who said he sold hyoscin, a deadly poison, to Crippen. The witness testified that the doctor purchased five grains of the drug on January 13, explaining that he needed the poison for use in homeopathic preparations. As is required of dealers of poisons, he signed the poison book of the store, making this entry:

"Munyons, per H. H. Crippen."

Inspector Dew, who arrested the prisoner and brought them back from Canada, re-entered the witness box this morning and read a lengthy statement signed by Crippen when the latter first asked him to make an explanation of his disappearance from London after suspicion had been directed against him. The gist of the statement had already been covered by Attorney Humphreys in his opening address.

Inspector Dew also testified regarding the search of Crippen's house and of finding there a loaded revolver and a box of cartridges.

STATEMENT TO DEW.

The statement which Crippen made to Inspector Dew concluded:

"My belief is that my wife has gone to Chicago to join Bruce Miller."

Cross-examining the inspector, Solicitor Newton drew out the statement that throughout the earlier stages of the investigation of the crime, Crippen showed perfectly cool and collected. He was courteous, affording the police every facility for searching the house. He even tried to get the witness to believe that the parts found might have been buried long prior to the disappearance of Mrs. Crippen, but Dew insisted that though portions were decomposed, other bits of flesh remained fresh, and when cut appeared as if human pieces had been petrified by the action of the lime in which they were buried.

The trial was adjourned to September 9.

BENTON'S STATEMENT.

PHILADELPHIA, Sept. 8.—The testimony of a London chemist in the Crippen trial today, in which the witness stated that Crippen purchased three grains of hyoscin on January 18 for use in homeopathic preparations, and that Crippen signed "Munyons, H. H. Crippen," in the chemist's book, was shown to J. M. Benton of this city, by whom Crippen was formerly employed.

Mr. Benton stated that the deadly drug was never used by him in his business and that Crippen never bought any remedies for him, as all his work was done in Philadelphia.

Mr. Benton further said that Crippen resigned his connection with the firm in December, 1909. He had been engaged only to answer correspondence for the company.

DIRECT GAYNOR'S ASSASSIN.

GRAND JURY WILL GET CASE.

[ASSOCIATED PRESS DAY REPORT.]

NEW YORK, Sept. 8.—James G. Gallagher, the discharged city employé who shot Mayor Gaynor, will be indicted by the September grand jury, which convenes in regular sessions September 20. Assistant District Attorney Garvan, who has been detailed to the grand jury presentation of the case to await the outcome of the shooting of Mayor Gaynor, is convinced the Mayor will suffer no further setbacks. Mr. Garvan is preparing for an early trial. "There will be no delay in the district attorney's office," he says. "The indictment is ready to be presented," he says. "We will present the case on the earliest possible date and put him on trial."

CRIME BRIEFS.

Double Cremation Suicide.

PLAINFIELD (N. J.) Sept. 8.—Francis D. Ryle, president of the Union Investment Company, and director of the City National Bank, committed suicide last night by shooting. After a long period of illness Ryle was a graduate of Princeton and son-in-law of State Senator of New Jersey.

[illegible], Sept. 8.—John D. [illegible] wife murder in [illegible] was hanged here

ROOSEVELT DENOUNCES.

(Continued From First Page.)

ence. It had been rumored that in case any reference was made to him by Col. Roosevelt, to which the Speaker took exception, an answer had been prepared. Col. Roosevelt made no reference to Mr. Cannon.

When introduced by President Batten of the Hamilton Club, Col. Roosevelt was greeted with tumultuous applause lasting for several minutes. His address in part follows:

"Whenever I have spoken either to this club or whenever I have spoken at Chicago, I have always addressed myself to the instant need of things, for it would not be worth your while to have me, and it would not be worth my while to come, if I could not speak exactly as I thought of the questions of the hour.

TWO SOURCES OF DANGER.

"Now there are just two sources of danger to the American people—lawless violence and corruption; lawless violence that we must often have to face from among the people who have least of the world's goods, and corruption which we must often have to face among the people that have most of the world's goods.

"In the programme tonight you have done me the honor to print certain quotations from speeches I have made, mostly before the Hamilton Club; and the final quotation is: 'We must see that there is civic honesty, civic cleanliness, civic good sense in our whole administration of city, State and nation.'

"My friends, the value of a sentence like that consists exclusively in the way in which we try to live up to it. The worth of what I have to say to you, and whether or not it is worth your while to listen to me, depends upon how we transmit the words into deeds.

"It has been well said the progress, the true progress of a people can be best gauged by their standard of moral conduct, by their judgment as to what conduct is moral and what conduct is immoral, and by the effectiveness with which they make their approbation of the moral and their disapprobation of the immoral.

"Each State of the Union, each important city of the Union, has from time to time to face this question. More than once we have been brought face to face with it in the State of New York. You are face to face with it now in the State of Illinois.

"I have been reading the reports of the investigations of the two State's attorneys which resulted in the indictment of four members of the Legislature, and together with that, I have read the reports of the confession of four other members of the Legislature. I was advised today by a very worthy friend not to talk on the matter, because it was a delicate subject, and he added that no one had been convicted.

"Now I feel most strongly that we make the question of public honesty a sham if we admit the use of the word 'honesty' to mere law.

INSIDIOUS ENEMIES.

"There are big business men whom I have counted as among the most insidious enemies of the real welfare of this republic, although they have been so advised that it would be impossible to convict them, and there have been in the United States, and there have been in New York, many public men whose careers have been scandalized throughout the country, although they keep clear of the courts.

"Read the confessions of the four men. Read what was developed by the two States attorneys, one belonging to one party and one belonging to the other, about the four men against whom they secured indictments, and about other men also. Read that, and I defy any honest man of intelligence not to come to the conclusion that the Legislator whose doings have been exposed was guilty of the foulest and basest corruption, and therefore of the most infamous treason to American institutions.

"Now, I am a good party man, but I am an American first. When we come to questions affecting the vital principles of American life, I know no party.

"I take just this much account of party in such a case. While I will do my best to get hold of the thief of the opposite party, I will try, if possible, a little harder to get hold of the thief of my own party.

"When I was President, I endeavored to act so that there should be no need of raising the cry among my opponents of 'turn the rascals out,' because I turned them out myself just as fast as I could get at them.

"Now, mind you, take my words as worth less than nothing, unless in looking back you can see that they were justified by my deeds.

"In making investigations, I struck two different sets of cases. There was one set of cases where prosecutions would lie. In these cases I turned the matter over to the Department of Justice.

"In addition there was the large class of cases where there was no sufficient ground for prosecution, but where it was evident the man was an unfit and improper public servant. And there I turned him out and when now and then the man back of him occasionally belonging to a coördinate branch of the government would come up and say, 'Oh, there is no conviction against him,' I said, 'No, I dare say that he has practiced law honestly, but he is a crook and out he goes.'

"Now, I could do that with the appointive officers, who held office under me with the elective offices there is but one body that can do that, and that is the people. It depends upon you, upon the people of America, whether you will permit a man to represent you because he has been acquitted in a court of law, or because there has been a mistrial, so that enough jurors have believed in him to get him off; whether you will permit that man to represent you or whether you will take the stand that where you have evidence of a kind which may not be legal, but which convinces every honest man of intelligence, whether you will submit to the pollution of American life by putting such a man in high official position.

"BASE FLATTERERS."

"In every form of government there are base flatterers. The same individual, who, in a monarchy, would be a courtier and flatter the king, in a republic turns demagogue and flatters those whom he thinks will cast the most votes. He is just the same man, the one just as bad as the other, only that they are functioning under different conditions.

"It is a favorite—I won't say argument—but a favorite assertion of that type of man when some public servant has been found guilty of conduct that should disgrace him to say 'we will go to the people for his vindication, we will see if we can't secure him an election.'

"Sometimes they succeed. A great many thoroughly good people, thoroughly good citizens, have no special means of information, are ignorant of what really has happened, and may on occasions like that be misled; but if they are misled, and if they do, so far as in them lies, attempt to vindicate a dishonest and unfaithful public servant by reélecting him, they don't vindicate him, they disgrace themselves and us.

"In other forms of government than ours there may be a certain kind of progress, even if the average man is not what he should be, but in our government, in a great democracy like ours, the stream cannot rise higher than its source. You cannot have honesty in public life unless the average citizen demands honesty in public life.

"My friends, I ask you men of Illinois that you purify your politics, that you hold accountable the scoundrel, great or small, who has been guilty of corruption, that you insist on cleanliness in your public life; and I ask it in your name and for your sakes; I ask it for the sake of the American people, and I ask it for the sake of all the nations of the world, that their hope may not be made dim and that they may continue to cherish the ideal of the possibility of having a government of, by and for the people, that shall also mean the government of justice and the government of honesty."

RULES AGAINST MODERNISM.

Pope Pius X Issues Motu Proprio, Including New Measures Against Modernist Campaign.

[ASSOCIATED PRESS NIGHT REPORT.]

ROME, Sept. 8.—Pope Pius X issued a motu proprio today giving new and practical measures to be adopted against the growing modernist campaign.

The pontiff reiterates all of the rules previously set forth against modernism and especially in the encyclical pascendi and adds that the bishops and rectors of Catholic colleges must watch attentively the development of the young clergy, seeing to it that they are well prepared to fight error, forbidding them to read newspapers and periodicals and avoid distracting them from their studies.

Every professor in beginning his course, every acolyte before being promoted, every new confessor, canon or holder of a similar office, and every ecclesiastical official before taking possession of his office must take an oath of loyalty to the healthy Catholic doctrine and discipline.

PRISON BIRDS START FIRE.

Trusties Escape and Set Forest Ablaze in Oregon to Elude Pursuit. Much Damage.

[BY DIRECT WIRE TO THE TIMES.]

THE DALLAS (Or.) Sept. 8.—[Exclusive Dispatch.] Fire started by two escaped convicts to cover their flight near Lyle, Wash., yesterday, is creating tremendous damage in the wooded country contiguous to that place, and is now beyond control, according to telephone advices received this evening.

Since the message was received, the wires have failed, and few details are known here.

The two convicts were members of a railroad building gang at work near Lyle. They were trusties. Seizing their opportunity, they fled to the hills back of the camp, and soon afterwards started the fire, presumably in the hope of preventing pursuit with dogs. Already a large amount of timber has been burned, and a number of homesteads are in the path of the flames, which are spreading rapidly.

FAINT CLUES.

POLTERA GUILTY AS DISTURBER.

POLICE FURTHER QUESTION THE PRISONER.

Technicality Makes It Possible for City Officers to Take Up Case, the Investigation of Which Last Year Was Conducted by the Sheriff. Police Hopeful of Striking Clew.

The details of the murder of little Anna Poltera last year are now being investigated again by the detectives and if possible will be pushed to the point where it is evident that an arrest may be made and some one tried on a charge of having slain the child, or else the mystery will never be solved.

J. A. Poltera, the child's father, who was arrested Wednesday night on a charge of drunkenness and threatening to kill his wife and family, was found guilty of disturbing the peace in Police Court yesterday morning, and was remanded to the City Jail until Saturday for sentence. While he is being held the detective's office has taken up the case and Detective Jones is carrying on an investigation.

Just what the investigation will lead to is not clear. The detectives closely questioned Poltera yesterday, but it was said at the close that nothing of consequence was learned. The police are confident, however, that sooner or later they will strike a good clew. It is intimated that they already have something, but will not divulge its nature for fear of impairing their work.

A technicality makes it possible for the police to take up work on the case now, although when the crime was committed the Sheriff conducted the investigation. At that time the locality where the crime was committed was ouside to city limits, but since then the limits have been extended and take in the place.

Neighbors of the Poltera family say that Poltera has been causing disturbances in the neighborhood for some time and that they have on several occasions considered taking steps themselves to have him taken care of.

The murder of the little girl has been a subject of conversation almost daily since the crime was committed, and the residents in the neighborhood were greatly pleased when they learned that the investigation was again taken up.

NO VERDICT.

PICKET JURY FAILS, QUITS.

SEVEN HOURS OUT REPORTS NO AGREEMENT.

Unusual Silence During the Period of Deliberation—Taunts of Loafers, as Applied to Men Who Were Working Are Brought Out in the Trial of the Case.

After being out seven hours, the jury which sat in the trial of C. J. Hunter, charged with picketing, announced late last night that no agreement could be reached, and it was discharged by Judge Rose.

The exact standing of the jury was not given out, but it was said the majority stood for conviction.

Among the attachés of the court it was nicknamed "the quiet jury," because of the almost total silence that followed the locking of the door in the jury room.

As a rule, the noise of arguments raised in jury rooms can be plainly heard by the attachés, but last night it was remarked that the during the entire time the jury was locked up not a sound could be heard from within.

Because of the press of business in Judge Rose's court it is not known when the case will be retried, but it was said that it will probably not come up again before November or December.

A stranger might have thought that Hunter was a much persecuted man if he had listened only to the story of the defendant and of his fellow-witnesses. According to their story they were merely inviting the workingmen to become members of their union.

The disturbance which caused the arrest took place in front of the Llewellyn Iron Works, where the pickets gathered with no other purpose than to torment the honest workingmen.

"Come on out and be men," the officers testified that Hunter and his fellows called to the laboring men. It was not so much the words but the manner in which they were addressed to the workers which was offensive to the law. It was brought out in the testimony that their tones were such as to invite trouble. They as much as said that those who were not union laborers were not worthy to be called men.

One after another the labor unionites taunted the men who were indulging in honest toil as they came out of the foundry for their noon-day meal and rest.

"Move along and quit picketing," the officers commanded Hunter and the other strikers. They had no intention of doing so. In fact, they had gone to the iron works with the intention of becoming "martyrs," if the police should interfere with them.

After they had been warned that they were breaking the law and told that they would be taken into custody, the police gave them a chance to behave, but they did not want to be good. The officers then took them to the City Jail.

REGENTS OFFER.

Woman Does Not Take Kindly to the Advances of Man Who Would Carry Suit Case.

The day of chivalry has passed and no more may gallant knight address fair lady on the highway with 'sdeath and forsooth and please ma'am may I carry your suit case for you.

In view of this fact Clarence Stith was locked up last night on a charge of committing a misdemeanor and must appear in police court this morning.

When booked last night Clarence stoutly declared that he never thought of being a "masher." He said he did but beg permission to carry Miss Miller's baggage for her.

Miss Miller on the other hand says Clarence was too forward with his gallantry and made himself a nuisance.

Miss Miller is backed up somewhat by Detective Zeigler who was taking a walk and, chancing to see Miss Miller resent Clarence's request to carry the suit case, took him by the arm and led him to the Central Police Station.

Eat Like A Horse

Digest Anything

A Free Sample of Stuart's Dyspepsia Tablets Will Show You How.

When the food is properly digested, the blood carries the nutriment to all parts of the body and the process of assimilation and repair is kept up uniformly, resulting in healthy organs and members. Stuart's Dyspepsia Tablets do this—50c a box—all drug stores. F. A. Stuart Co., 150 Stuart Bldg., Marshall, Mich.

Rig 'n Whistle

Trade Mark Registered.

How much more effective Cupid's darts, if accompanied by a box of our delicious sweets.

A Sweet for Every Sweetheart

Society and variety PIG AND WHISTLE Perfection to a nicety

SAN FRANCISCO and LOS ANGELES

Brain and Nerves
Must be properly fed
If you expect to do
Successful, money-making work.
The law of cause and effect
Dominates everything.

GRAPE-NUTS
Food

Contains the elements
In wheat and barley—
Including the Potassium
Phosphate—grown in the grains—
For feeding Brain and Nerves

"There's a Reason"

Store will be open all day Saturday.

ARTHUR LETTS Broadway Department Store
HOME 10571. BDWY. 4944. BROADWAY COR. 4TH. LOS ANGELES.

Bargain Friday No. 557

$31.50 Wilton Rugs for $25

These are the genuine Wilton rugs, in room size, 8.3x10.6, we feature at $31.50. Many ask $35.00. Bargain-Friday, Third Floor, each $25.00.

$1.25 Inlaid Linoleum, yd. **95c**
We offer designs in Inlaid Linoleum worth regularly $1.00 and up to $1.25. Some stores are asking $1.45 for this quality. Third Floor, square yard, Friday, 95c.

Comforts damaged in transit **65c**
Just 20 of them. How long do you suppose they will last? $1.00 quality at 65c. Damaged by water, that's the reason for the cut—each 65c.

Elbow Length Silk Gloves Black or Tan **39c**
Certainly here is a winning bargain for Friday, for at 39c these gloves would be hard to equal. All sizes in the variety. Will 25 dozen last long? Need we suggest that you come early? Aisle 2.

Look! Sanitary Couches, Friday **$2.95**
Don't miss getting one of these, at this Friday bargain price.

Regular $16.50 Brass Beds **$10**
Full size—satin or bright finish with 2-in. posts, Friday, $10.00.

More Bargains in the Rug Dept.
30c Bungalow Mats, 18x36, each 15c | $1.25 Jap Rugs, 30x58, each....75c
$1.75 Jap Rugs, 36x72, each...$1.00 | $9.50 Axmin. Rugs, 4.6x12 ft. $7.50

Women's $1 Union Suits 75c
A lisle quality which you are sure to like. Low neck and no sleeves; lace trimmed knees. Instead of $1, Friday at, garment, 75c. Aisle 8.

Splendid $1.00 Muslin Gowns **69c**
If you notice how well these garments are made—how the deep yokes are trimmed with lace or embroidery and tucks—you will then, and only then, appreciate the low price. High or V shape necks and slipover styles. Friday 69c. 2nd Floor.

Women's 15c Ribbed Vests . **10c**
Fancy yokes in these ribbed vests—several different patterns and all sizes. A big feature for Friday in the Knit Underwear Section. Aisle 7.

Children's 19c Ribbed Pants . **10c**
Lace trimmed knees. The size range includes 2, 4, 5 and 6. But only a limited quantity in the lot, so plan to come early. Aisle 7.

Good 50c and 75c Cambric Drawers **39c**
Certainly this Friday price will be important in the Undermuslin Department. These drawers are made with wide ruffle, trimmed with embroidery and tucks. Some will be found a bit soiled, but consider the price—39c. Second Floor.

Boys' 25c Union Suits 19c
There are either the popular mesh or ribbed garments, in knee lengths and short sleeves. A good range of sizes. Friday 19c. Aisle 5.

Sale Tailored Silk Suits
Regular $22.50 to $35 Values Bargain Friday Clearance **$12.95**
Just 29 of these silk tailored suits, to go quickly Friday at this one clearance price.
PONGEE SILK SUITS, TAFFETA SILK SUITS AND CORDED OTTOMAN SILK SUITS
In natural, black, rose, green, as well as black and white checks. High-class garments.
SELLING REGULARLY AT $22.50, $25 AND $35. BUT ONLY 29 OF THEM. CHOICE $12.95
Nearly all sizes represented, but not all sizes of a kind or shade. Be here when the doors open if you are interested. Second Floor.

Women's Cloth Coats, Some Fall Weights—Half.
A wonderful saving on long and short coats Friday. Some of them in Fall weight. Chiffon broadcloth, covert and rough diagonals; also short coats of broadcloth, covert cloth and novelties. Prices are cut right in half—for example:

$7.50 COATS	$3.75	$15.00 COATS	$7.50
$10.00 COATS	$5.00	$17.50 COATS	$8.75
$12.50 COATS	$6.25	$25.00 COATS	$12.50
$32.50 COATS	$16.25		

Linen Finish Suitings—Yard **5c**
Since we have only brown in these linen finished suitings, you may pay 5c a yard for it Friday. No phone or mail orders at yard 5c.

15c Swiss Applique **7½c**
Only about 300 yards of this popular Swiss applique in patterns that are both attractive and up-to-date. Formerly marked 15c. Friday price 7½c yard.

Regular 12½ Percales—Yard **9c**
Just when good, serviceable percales are used for school dresses and waists. Select from light and medium dark grounds, with figured and striped effects. 35 inches wide. 9c yard. Third Floor.

LARGEST DEPARTMENT STORE WEST OF CHICAGO
Hamburger's
BROADWAY, EIGHTH & HILL STREETS

Entire Piano Stock At Sacrifice Prices

—Friday and Saturday Will See Great Things Doing In Our Piano Department

Fifty Pianos must be closed out right away—we must have the room for incoming stock. We offer you a Piano opportunity that comes but seldom—it's a chance to get a Hamburger Quality Piano, absolutely guaranteed by this great house, at a price that spells absolute economy. Every Piano buyer must see these values—to see is to buy.

Read This List of Bargains—Famous Makes At Price Reductions Never Before Duplicated

HUNTINGTON, beautiful new instrument in Mahogany or Oak Colonial case. Regularly sold at $375. Our special price, $265.
STERLING, handsome Mahogany case, new instrument. Regularly sold at $400. Our special price, $320.
CHICKERING, art finish. Mahogany case, splendid second-hand piano. Was $600, now $240.
MARSHALL & WENDELL, Cabinet Grand, new magnificent Mahogany or Walnut case. Regularly sold at $375. Our special price $263.
MARSHALL & WENDELL, new, Walnut or Mahogany case. Was $450, now $303.
BREWSTER, a splendid new instrument, handsome Oak or Mahogany case. Regularly sold at $350, now $325.
MARSHALL & WENDELL, new Mahogany or Oak case. Regularly sold at $400. A bargain at $277.
ARMSTRONG, new, choice of beautiful Mahogany, Walnut or Oak case. Regularly sold at $400. Our special price $275.
Ask to see our special No. 9, an excellent piano at $195.
Two fine Player Pianos, 65 and 88-note, at a good substantial discount.

Terms: $6.00, $8.00, or $10.00 Monthly

BROCK & FEAGANS CONFINE THEIR DIAMOND SELECTIONS TO PERFECT GEMS

The Best Clothes—The Fairest Prices
Shields & Orr
TAILORS
201-208 Delta Building,

Worms

"Cascarets are certainly fine. I gave a friend one when the doctor was treating him for cancer of the stomach. The next morning he passed four pieces of a tape worm. He then got a box and in three days he passed a tape-worm 45 feet long. It was Mr. Matt Freck, of Millersburg, Dauphin Co., Pa. I am quite a worker for Cascarets. I use them myself and find them beneficial for most any disease caused by impure blood." Chas. E. Condon, Lewiston, Pa., (Mifflin Co.)

Pleasant. Palatable. Potent. Taste Good. Do Good. Never Sicken, Weaken or Gripe. 10c, 25c, 50c. Never sold in bulk. The genuine tablet stamped C C C. Guaranteed to

The Dread Is Dead
YOU need no longer fear the dentist's chair. PAINLESS dentistry as done by Painless Parker is the great boon to humanity. Parker has forever banished fear and dread of the dentist. Skilled specialists, reasonable charges. Courteous treat-

SPORTING NEWS, LOCAL AND TELEGRAPHIC.

LITTLE LIFE.

SEALS ACCEPT DUMB CONTEST.

Win Easily Through Errors of Local Men.

Delmas and Howard Juggle and Orendorff Is Wild.

Sutor Flings Good Ball and Is Well Supported.

San Francisco, 3; Los Angeles, 1.

The Angels might as well give up the idea of leading even the second division if they play much more ball like that yesterday. Castleton heaved in a manner that should have won, but the fellows behind him were not there.

It may be that two days and two nights on the road in a Pullman car is excuse enough for any set of men, and this is about right, for the local boys showed a lack of ginger all the way, while the Seals were always on the go. Still, it was to be decided by errors, for there was not very much hitting, and all that was done was by the Angels in the second inning.

Sutor, who was sent back from the big bush, did the flinging for the Seals, and while he pitched a good game he spent a lot of time posing. These spells got to be so tiresome in the eighth inning that Dillon, who was at bat, walked away from the plate several times while Sutor was coming out of his trance. On one of these occasions Sutor heaved the ball over the plate and McGreevy refused to call it either a ball or a strike, and Sutor wanted it to be known as a strike. Because McGreevy would not agree to this Sutor reared and used some bad language and was fined $5.

This was about the only real incident of a rather dumb game, for the Angels were car weary and the Seals did not seem particularly anxious. There were few fancy plays, for the heaving was too steady. After the seventh inning, when Castleton retired in disgust with his bad luck, Klein was put in for the locals, but there was a run scored off him on account of an error.

The Seals got but one man to third base up to the seventh inning, and to this Tennant grounded to Delmas, who juggled the ball. Vitt bounced the ball in front of the plate, and when Orendorff got the ball he finally decided to throw it to second to head off Tennant, but in this he failed, because he waited too long. Both runners were safe, and Berry advanced by a sacrifice. Orendorff again tried to get gay with Tennant by trying to catch him off third base, but his low throw to third was so bad that Tennant scored and Vitt got to third. A moment later Shaw doubled over third base, scoring Vitt. Castleton wound up the inning by fanning Sutor.

Klein took charge next inning, and after fanning Madden, he waxed Mohler, who was forced at second by Meichoir. Then Bodie knocked an easy grounder to Delmas, and while Del stood waiting for the ball it suddenly bounded over his head. This dinky hit put Meichoir on second, and he went to third when Howard juggled Tennant's grounder. With the bases full, Klein walked Vitt, forcing in Meichoir with a run, and the next batter up was an easy out.

Two runs for the second for the locals. Dillon fanned, and then Murphy hit to center for two bases, but was thrown out at third trying to make his hit a triple. Hallinan singled to center and Delmas doubled to the score board, scoring Hallinan. This was the only run the locals could get, for Sutor had practically perfect support and was never in danger.

The score:

LOS ANGELES.

	A.B.	R.	B.H.	S.B.	P.O.	A.	E.
Wheeler, cf	4	0	1	0	2	0	0
Murphy, rf	4	0	1	0	1	0	0
Hallinan, ss	4	0	1	0	1	2	0
Delmas, 2b	4	0	1	0	2	3	0
Daley, 1b	4	0	0	0	9	0	0
Howard, c	4	0	0	0	4	0	0
Orendorff, p	3	0	0	0	0	2	0
Castleton	1	0	0	0	0	0	0
Smith	1	0	0	0	0	0	0
Klein	0	0	0	0	0	0	0
Totals	34	1	4	0	27	7	0

SAN FRANCISCO.

	A.B.	R.	B.H.	S.B.	P.O.	A.	E.
Madden, cf	4	0	0	0	2	0	0
Meichoir, rf	4	0	0	0	1	0	0
Bodie, lf	4	0	0	0	2	0	0
Murphy, 3b	4	0	0	0	1	2	0
Tennant, ss	4	0	0	0	1	3	0
Shaw, 2b	3	0	0	0	2	3	0
Berry, c	3	0	0	0	7	0	0
Vitt, 1b	3	0	0	0	10	0	0
Sutor, p	3	0	0	0	0	2	0
Totals	32	0	0	0	27	10	0

SCORE BY INNINGS.

	1	2	3	4	5	6	7	8	9
Los Angeles	0	1	0	0	0	0	0	0	0
Base hits	0	1	0	0	0	0	0	0	0
San Francisco	0	0	0	0	0	0	0	0	0
Base hits	0	0	0	0	0	0	0	0	0

Smith batted for Castleton in seventh inning.

SUMMARY.

Hits—Made off—Castleton, 6, and 1 runs in 7 innings. Two-base hits—Wheeler, Delmas, Murphy, Shaw. Sacrifice hits—Mohler, Vitt, Berry. Bases on balls—Off Castleton, Sutor, 1; Klein, 2. Struck out—By Castleton, 2; Sutor, 4; Klein, 1. Double plays—Castleton to Orendorff to Delmas; Madden to Tennant. Left on bases—Los Angeles, 4; San Francisco, 3. Time of game—1h. 50m. Umpire—McGreevy.

NOTES OF THE GAME.

Bernard was out of the game, taking a little vacation, and incidentally unpacking the furniture for the wife who came home this week.

Madden doubled high on the right field fence in the first inning, but fell down in rounding first base and had to go back to the bag. It was one of the longest singles seen here for some time, and was a real hard luck hit.

Bodie got the laugh in the sixth for Castleton made him take three swings at the ball and then go and sit down. This strike-out pleased the fans, for Ping is always supposed to hit a home run every time he goes to bat.

Vitt made a beautiful assist on Daley's grounder in the third inning, running toward the plate and grabbing the ball to his right hand while going at top speed.

Sutor fanned three times in a row, but got even by striking out Castleton, Dillon, Wheeler and Daley.

To show how uncertain a pitcher is, the fans should look at the third inning for the Seals, where Sutor fanned, Madden walked and Mohler fanned. In the sixth Mohler was hit by pitcher, Meichoir was out for bunting the third strike, and Bodie fanned. Here is mixed-up pitching for you.

Dillon was doubled out as easy as shooting fish in the sixth. With one out, he singled infield and then Murphy flew to Madden in center. Dillon did not see where the ball was going and ran to second just as Madden caught the fly. It was then an easy matter to double Frank at first.

Only a fair-sized crowd saw the game, for with two Monday games, followed by a break of two days, the fans were thrown off their feed.

Charley Reilly, third baseman for the Los Angeles team of 1904, sat in the grand stand yesterday and took in the game. Dillon is the only man on the team that played with it when Reilly was in the game.

ONCE AGAIN.

HOGAN ANNEXES LISTLESS GAME.

BYRAM, THE COLLEGE HEAVER, IS WILD AND WOOLLY.

Brown and Burrell Prove to Be the Stars of the Vernon Team, the Latter Hitting Three Good Singles. Schafer Has no Difficulty With the Senators.

[BY DIRECT WIRE TO THE TIMES.]

SACRAMENTO, Sept. 8.—[Exclusive Dispatch.] It was one of those loose, languid, listless games, that Vernon took from Sacramento this afternoon by a score of 4 to 2. Misfortune cannot follow a person all of the time. Hap Hogan has had enough of it, so today luck smiled upon him and as he is further up the list than the Senators, he might possibly win the pennant. Byram, the collegian mining engineer twirler, was a bit wild. He did not pitch the way he wanted to and in the fifth, when he aeroplaned real badly and the Vernons injected a couple of safe drives, it was curtains as far as Sacramento was concerned.

Burrell, whom Happy Hogan switched to short stop, had an off day. He only grabbed off three singles and a walk in addition to scampering across with a tally. Drummond Brown, the Vernon catcher, filled at first and got two hits, one a timely single in the fifth that dropped safely back of second base, scoring two runs. Jimmy Shinn, is credited with a brace of doubles, one the freakiest double ever seen on the local grounds, and Byram also showed himself to be a bear-cat with the stick, getting a double and two singles.

Vernon drew first blood in the initial frame. Carlisle walked and Burrell beat out an infield hit. Ross hit to Spiesman, who captured him at first unassisted, and Roy Brashear filled the bases, when Byram slanted the sphere into his ribs. Carlisle scored on Stovall's infield out and Brown ended the inning by hitting to Burns and being tossed out at first base.

In the third inning, Sacramento jumped out in the lead when Byram and Shinn scored. Byram led off with a double and Shinn attempted to bunt. The ball left Shinn's bat very low and Burrell in coming in on the globule booted it with his right leg, the ball bouncing off toward the grand stand, Byram scoring and Shinn going to second base on the freak play, Shinn scored on Heister's single to left.

In the fifth inning, the Hoganites evened up the score and took a firm grasp on the game through Byram's wildness and some timely hitting. Carlisle and Burrell were walked in succession and Artie Ross hit to Shinn making an easy infield out, but advancing the batsmen preceding him. Brashear hit to Spiesman who attempted to nail Carlisle at the plate, but the throw was a bit wide and the Vernon center fielder scored.

Stovall laid down a bunt and beat it out, again filling the bases. It was then that Drummond Brown placed a Texas leaguer back of second base, scoring Burrell and Brashear. With a lead of two runs Vernon easily held the Senators safe, Schafer hurling excellent ball during the last four innings. The score:

VERNON.

	A.B.	R.	B.H.	S.B.	P.O.	A.	E.
Carlisle, cf	4	1	0	0	2	0	0
Burrell, 2b	4	1	2	0	2	3	0
Ross, lf	4	0	0	0	1	0	0
R. Brashear, 3b	3	0	0	0	0	2	0
Stovall, 1b	4	0	1	0	9	0	0
Brown, c	4	0	2	0	4	0	0
Lindsay, ss	4	0	0	0	2	3	0
Hogan, c	0	0	0	0	0	0	0
Schafer, p	3	0	0	0	0	2	0
Totals	34	2	5	0	20	10	0

SACRAMENTO.

	A.B.	R.	B.H.	S.B.	P.O.	A.	E.
Shinn, 2b	4	1	2	0	1	3	0
Heister, cf	4	0	1	0	2	0	0
Perry, lf	4	0	0	0	1	0	0
Byram, p	4	1	1	0	0	2	0
Griggs, rf	4	0	0	0	1	0	0
Hapke, ss	4	0	0	0	1	3	0
Spiesman, 1b	4	0	0	0	11	0	0
La Longe, 3b	3	0	0	0	1	2	0
Byram, p	0	0	0	0	0	0	0
Totals	35	2	4	0	27	14	0

SCORE BY INNINGS.

	1	2	3	4	5	6	7	8	9
Vernon	1	0	0	0	2	0	0	0	1—4
Base hits	1	0	1	0	2	0	0	0	1—5
Sacramento	0	0	2	0	0	0	0	0	0—2
Base hits	0	0	2	0	1	0	0	0	1—4

SUMMARY.

Two-base hits—Shinn, 2; Byram, Schafer. Sacrifice hits—Heister, Lindsay, Carlisle, Perry. First base on called balls—Off Byram, 4; off Schafer, 1. Struck out—By Schafer, 1; by Byram, 4. Time—1h. 40m. Umpire—Hildebrad.

EACH IS LUCKY.

LEADERS HOLD EACH OTHER.

[ASSOCIATED PRESS NIGHT REPORT.]

OAKLAND, Sept. 8.—Two games in one afternoon, both hard fought and witnessed by a large crowd, was the baseball programme furnished here today. Oakland and Portland met twice on the same diamond and marched away with a game apiece.

Portland took the first, 3 to 2, and Oakland the second, in the eleventh inning, 4 to 3.

First game:

PORTLAND.

	A.B.	R.	B.H.	S.B.	P.O.	A.	E.
Ryan, cf	4	0	0	0	1	0	0
Olsen, ss	4	0	1	0	2	3	0
Krueger, lf	4	0	0	0	1	0	0
Casey, 1b	4	0	1	0	9	0	0
Sheehan, 2b	4	1	1	0	2	3	0
Rapps, 3b	4	0	0	0	1	3	0
Fisher, c	4	0	0	0	6	1	0
Ort, rf	4	0	0	0	1	0	0
Krapp, p	3	1	1	0	0	3	0
Totals	35	2	4	0	27	13	0

OAKLAND.

	A.B.	R.	B.H.	S.B.	P.O.	A.	E.
Maggert, lf	4	0	0	0	1	0	0
Fitz, cf	4	0	0	0	0	0	0
Hogan, rs	4	0	0	0	1	0	0
Cameron, 3b	4	0	1	0	1	4	0
Wolverton, 2b	4	0	1	0	3	4	0
Cutshaw, 2b	4	0	0	0	4	4	0
Swander, rf	4	0	0	0	1	0	0
Mitze, c	4	0	0	0	7	1	0
Christian, p	4	1	1	0	0	1	0
Hawkins, p	0	0	0	0	0	0	0
Zeomas, x	0	1	0	0	0	0	0
Totals	36	3	4	0	33	14	1

x—Two out when winning run scored. x—Ran for Cameron in eleventh inning.

SCORE BY INNINGS.

	1	2	3	4	5	6	7	8	9	10	11
Portland	0	0	0	0	0	2	0	0	0	0	0—2
Base hits	0	0	0	0	0	2	0	0	0	0	0—4
Oakland	0	0	0	0	0	2	0	0	0	0	1—3
Base hits	0	0	0	0	0	1	1	0	0	0	1—4

SUMMARY.

Runs—Two and 2 hits off Christian in 10 innings. Three-base hits—Olsen. Two-base hits—Wolverton, Casey, Krueger. Sacrifice hits—Swander, Casey. Bases on balls—Off Krapp, 2; Christian, 3. Struck out—By Krapp, 7; Christian, 3. Hit by pitched ball—Rapps, by Christian; Swander. Double play—Olsen to Rapps. Wild pitch—Hawkins. Time of game—2h. 20m. Umpires—Finney and Van Haltren.

SCORE BY INNINGS.

	1	2	3	4	5	6	7	8	9	10
Portland	0	0	0	0	0	0	0	0	0	0—0
Base hits	0	0	0	0	0	0	0	0	0	0—3
Oakland	0	0	0	0	0	0	0	0	0	1—1
Base hits	0	0	0	0	0	0	0	0	0	1—2

SUMMARY.

Runs—Two and 3 hits off Christian in 10 innings. Three-base hit—Olsen. Two-base hits—Wolverton, Casey, Krueger. Sacrifice hits—Swander, Casey. Bases on balls—Off Krapp, 2; Christian, 3. Struck out—By Krapp, 7; Christian, 3. Hit by pitched ball—Rapps, by Christian; Swander. Double play—Olsen to Rapps. Wild pitch—Hawkins. Time of game—2h. 20m. Umpires—Finney and Van Haltren.

BERRY NOT WORRIED.

READY FOR MEETING.

Henry Berry is viewing the coming special meeting of the Coast League with a peace of mind that is remarkable, for he is perfectly willing to see the Coast League expand next year if it will continue to give Los Angeles continuous ball. This is the one thing that Berry will hold out for first and last.

Berry does not know just what kind of a proposition McCredie will bring down from the North, but presumes that it will be for an eight-club league, with four teams in the Northwest and four in California. This of course is out of the question if Los Angeles is to have continuous ball next year and for this reason Berry will oppose it.

About the only thing that McCredie can bring down to San Francisco that will meet with favor apparently is a scheme to include two more cities in the Northwest, such as Seattle and Spokane or Tacoma. It is reported that Spokane is ready to quit the Northwest League and if this is true, then it would not be a good city for the Coast League to take up. Seattle is of course a big city that could easily support a class A team while Tacoma or Aberdeen might be taken in. It seems very easy to arrange a schedule with three teams in the Northwest and it is more than likely that this will be done.

It is not likely that either Sacramento or Vernon will be dropped from the Coast League because both of these teams are needed in the league.

The other important matter to be discussed is the double umpire system which the league has needed for months, and there has been so much complaint over one ump at close games that he will probably have two the last six weeks of the season.

MUST PAY SALARY.

COMMISSION'S RULING.

[ASSOCIATED PRESS NIGHT REPORT.]

CINCINNATI, Sept. 8.—In a decision handed down today the National Baseball Commission allows the draft of Player David Skeels by the Detroit American League club. The Western Canada League is held accountable to the player for salary from August 2 to 22. Skeels has been playing in the Western Canada League.

The commission also adopted an amendment in amplification of the rules, making it clear that in releasing players from major to minor league clubs, the former must provide the players released with transportation to their new destination, but that the minor league clubs must reimburse the majors for money so expended, the method being adopted merely to expedite matters.

STANDING OF THE CLUBS.

NATIONAL LEAGUE.

	Played.	Won.	Lost.	P.C.
Chicago	127	84	37	.694
Pittsburgh	125	78	40	.661
New York	123	76	42	.644
Philadelphia	126	69	51	.518
Cincinnati	124	59	61	.488
Brooklyn	124	56	74	.431
St. Louis	126	49	74	.398
Boston	122	44	84	.344

AMERICAN LEAGUE.

	Played.	Won.	Lost.	P.C.
Philadelphia	127	87	40	.685
Boston	124	77	47	.621
New York	126	72	53	.571
Detroit	128	71	55	.563
Washington	126	68	58	.540
Cleveland	126	66	60	.524
Chicago	126	62	64	.492
St. Louis	126	46	80	.365

PACIFIC COAST LEAGUE.

	Played.	Won.	Lost.	P.C.
Portland	166	93	67	.581
Oakland	160	89	71	.556
San Francisco	157	81	72	.529
Vernon	154	79	75	.513
Los Angeles	160	78	82	.487
Sacramento	155	56	99	.361

AMERICAN ASSOCIATION.

	Played.	Won.	Lost.	P.C.
Minneapolis	155	95	60	.613
Columbus	156	90	66	.577
Toledo	157	88	69	.560
Kansas City	154	79	75	.513
St. Paul	149	76	73	.510
Milwaukee	147	67	80	.456
Indianapolis	148	60	88	.405
Louisville	146	53	92	.365

EASTERN LEAGUE.

	Played.	Won.	Lost.	P.C.
Rochester	122	77	45	.631
Baltimore	122	71	51	.582
Newark	122	71	51	.582
Montreal	127	68	59	.535
Toronto	125	65	57	.520
Buffalo	130	65	65	.500
Providence	127	54	73	.425
Jersey City	123	53	70	.399

SOUTHERN LEAGUE.

	Played.	Won.	Lost.	P.C.
New Orleans	120	72	47	.605
Birmingham	119	71	48	.597
Atlanta	129	70	59	.543
Chattanooga	126	69	57	.548
Nashville	130	68	62	.523
Montgomery	131	68	63	.519
Mobile	127	64	63	.504
Memphis	131	57	74	.435

WESTERN LEAGUE.

	Played.	Won.	Lost.	P.C.
Sioux City	140	87	53	.621
Denver	142	84	58	.592
Omaha	139	82	57	.590
Wichita	141	77	64	.546
St. Joseph	137	68	69	.496
Des Moines	140	68	72	.486
Topeka	142	58	84	.408

SAN FRANCISCO

	A.B.	R.	H.	S.B.	S.H.	Pc.
Bodie	4	0	2	0	0	.500
Shaw	4	0	2	0	0	.500
Berry	3	0	1	0	1	.333
Tennant	4	1	1	0	0	.250
Madden	4	0	1	0	0	.250
Meichoir	4	0	1	0	0	.000
Sutor	4	0	0	0	0	.000
Vitt	2	1	0	0	1	.000
Mohler	1	0	0	0	1	.000
Totals	35	2	7	0	2	.233

GUESSING AGAIN.

DURFEE WINS RACE HONORS.

Speedy Flyer Helen Stiles Gets Decision.

Spectators Declare Judges Favored Winner.

Prince Lot, Another California Nag, Is Second.

[BY DIRECT WIRE TO THE TIMES.]

PORTLAND, Sept. 8.—[Exclusive Dispatch.] Before a crowd of 17,000 people, C. A. Durfree of San Jose, Cal., carried off first honors in the $10,000 trot at the harvest festival today, by piloting his bay mare, Helen Stiles, under the wire first in each of the last three heats, though his victory in the third heat is disputed by some, despite the decision of the judges in awarding the Durfree entry the decision in the closest finish ever seen here in a harness race. Prince Lot, another California horse, was second at the wire.

Some spectators, who stood just opposite the judges' stand, and who saw the finish, declared C. A. Spencer, driver of Prince Lot, had shoved him over the margain just a wee bit ahead of the mare who eventually won the race.

Prince Lot had a comparatively easy time winning the first two heats, for he had several lengths to spare in both, but in the third, Helen Stiles came up fast in the stretch and overtook Spencer's entry within 100 yards of the finish, and the struggle for the remaining distance was close and hardly contested.

Of the four horses to get into the money at the finish, three had got away in the first rank at the outset, for Durfee drew a position in the second rank. Despite this handicap, he finished fifth in the first heat. In the second, he took second honors away from Joe McGuire and Lee Crawford, and in the third his Helen Stiles was declared victor in a most exciting finish, which made it necessary to run the next two heats.

When the four eligibles faced the starter for the fourth heat, by virtue of the victory in the third heat, Helen Stiles had the pole, and while hard pressed by both Prince Lot and Lee Crawford, she gamely held to the front and finished a good length ahead of Spencer's entry, while the latter took second honors with ease from McGuire.

In the last heat it was practically easy sailing for Helen Stiles, as she pulled away from the field after passing the three-quarters, and was in no danger at any time on entering the stretch. The results:

Lady Malcom and Zamell scratched. Of the stake $2000 was reserved as a consolation stake to be raced tomorrow. All starters not in the money eligible.

The 2:18 pace, 3 in 5, purse $800.

Bonnie Antrim, blk. s. (John Sawyer.)	1	1	1
Captain Apperson, b. g. (Lindsey.)	2	2	2
Abe Bender, b. s. (Whitehead)	3	3	4
Cranky Thorne, br. g. (Jim McGuire.)	4	4	3
Zoe W., b. g. (Dick Wilson)	5	5	5

Time 2:12; 2:13; 2:14.

Baron Lovelace and H. M. C. scratched.

Seven-eighths mile dash for horses beaten at this meet:

Hector won, Martimas second, Crigill third; time 1:26.

Four and a half furlongs:

Zelina won, Sister Julia second, Sicus third; time 54 3-4.

SACRAMENTO RACES.

LIJERO EASY WINNER.

[ASSOCIATED PRESS NIGHT REPORT.]

SACRAMENTO, Sept. 8.—Lijero, star of the season, took the 2:15 trot from Modicum and Wenja today at Agricultural Park in three straight heats. The finishes were close.

F. E. Wright, one of the cleverest drivers in Northern California and owner of the horse, was up. Six hundred dollars was split between the three horses. All are looking forward to the Stanford stakes which are scheduled for Saturday. Summary:

2:15 trot:

Lijero	1	1	1
Modicum	2	2	2
Wenja	3	3	3

Time, 2:18, 2:15, 2:16¼.

Futurity for two-year-olds, purse $600.

Ruby Light, b.m. (Dick Wilson) 1 1
Laura Roger, ch.m. (Spencer) 2 2
Rosebuds Boy, b.g. (J. Wilson) 3 3
Delia McKay, g.m. (Sebas Tim) 4 4

Time 2:19 1-4, 2:20¾.

Jean Reid, Amy May, Silver Maid and Uncle H. scratched.

The 2:12 trot, best 3 in 5, purse $10,000.

Helen Stiles, b.m. (C. A. Durfee.)	5	2	1	1	1
Prince Lot, br. s. (C. A. Spencer)	1	1	2	2	3
Lee Crawford, b. g. (Joe McGuire)	2	3	4	3	2
Lady Inez, b. m (Culcelle)	3	5	5	4	4
Kinghrook, blk. g. (W. I. Higgins)	4	6	3	dr.	
Kathlena b. m. (Daniels)	6	4	6	dr.	
Mayo, b. g. (Childs)	7	7	7	dr.	
Alfredo M. b. m. (Jeffries)	8	10	8	dr.	
Tell Tale, r. m. (Hogoboom.)	11	8	7	dr.	
Zombronut, b. s. (Ward.)	10	9	dr.		
Freddie C., b. g. (Wilson)	13	dr.			
Goldnut, ch. s. (Ford)	9	dr.			
Henry Grey, br. g. (Hartnagle.)	dr.				

Time 2:12; 2:10 2-4; 2:09 3-4; 2:11¼; 2:14.

RESULTS AT DENVER.

FOURTH IS THE BEST.

[ASSOCIATED PRESS NIGHT REPORT.]

OVERLAND PARK, DENVER, Sept. 8.—The fourth race at one mile furnished the best racing of the day. Hoyle beating Sam Bernard and The Slicker in a pretty drive. Results:

Five furlongs, selling: Fly On, 119 (Manders,) won; Black Domino, 119 (Molesworth,) second; Regards, 119 (Prior,) third. Time, 1:01 2-5.

Five and one-half furlongs, pure: Marchmonet, 101 (Singleton,) won; Execute, 112 (Rettig,) second; Fern L., 109 (Kederis,) third. Time, 1:05 3-5.

John W. Springer handicap, five furlongs: Helen Scott, 110 (Singleton,) won; Helen Hawkins, 104 (McBride,) second; Sterlings, 115 (Molesworth,) third. Time, 1:01 3-5.

Mile, selling: Hoyle, 106 (McCullough,) won; Sam Bernard, 105 (Pickens,) second; The Slicker, 102 (Molsworth,) third. Time, 1:40 4-5.

Five furlongs, selling: B. J. Swaner, 119 (Davenport,) won; Rebo, 119 (Rettig,) second; Col. Austin, 113 (T. Burns,) third. Time, 1:01 3-5.

Four and one-half furlongs, selling: Chenate, 107 (Vosper,) won; Queen of Lowlands, 105 (McCullough,) second; Inauguration, 104 (Pickens,) third. Time, 0:54 1-5.

EVENTS AT HARTFORD.

GEN. H. WINS FEATURE.

[ASSOCIATED PRESS NIGHT REPORT.]

HARTFORD (Ct.) Sept. 8.—Spirited horse racing, sensational aeroplane flights and other attractions made Governor's Day at the Connecticut State fair the biggest and best of the week.

The blue ribbon event of the Grand Circuit races, the $10,000 2:09 trot, was a one-sided race for General H., driven by G. Haag, who took all three heats. Summary:

Charter Oak, 2:09 trot, $10,000: General H. won in three straight heats; best time, 2:08. Gamar second, Alice Roosevelt third. Soprano and Rinvolo also started.

The 2:20 trot, $1000: Capt. Cute won in three straight heats; best time, 2:08¾; Creighton second, Henry Winter third.

The 2:11 trot, $1000: Startle won in straight heats; best time, 2:10¼. Just O. second, Melva J. third.

The 2:05 pace, $1000: Earl won in straight heats; best time, 2:05; Jennie W. second, Educator third.

Results at Anaconda.

ANACONDA (Mont.) Sept. 8.—Baironia took the lead at the lower turn in the feature and won easily from Arionette. Results:

Five furlongs: Mollie Montrose won, Banlady second, Aquiline third; time 1:03.

Seven furlongs: Patriotic won, Irrigator second, Mike Jordan third; time 1:31.

Seven furlongs: Hammaraway won, Nebraska Lass second, Doreen third; time 1:30 1-5.

Five and a half furlongs: Baironia won, Arionette second, Marian Casey third; time 1:09.

Mile and 70 yards: Sir Angus won, Rose second, John J. Rogers third; time 1:49 1-5.

Five furlongs: Zick Abrams won, Sona second, Sir Barry third; time 1:03 3-5.

Only One Race.

KALAMAZOO (Mich.) Sept. 8.—But one race of the five carded events was finished over the Recreation Park at today's meeting of the Great Western Trotting Association, a heavy rain leaving the course a veritable sea of mud. At 3 o'clock the track was conditioned enough to start the afternoon's events. Colonel Joe won the mile running dash, the only finished event.

CRICKET GAME TODAY.

The Los Angeles Cricket Club is to put a strong team in the field to meet Santa Monica, the champion cricket club of Southern California, at 11 o'clock this morning. The match is the fourth of a series of cup games, and as the home team has been considerably strengthened by the acquisition of Fletcher of Oxford University, Williamson and Hunt, Santa Monica will have its hands full.

The Home of Hart Schaffner & Marx Clothes

Around The World By the "OFFICE BOY"

I am sorry to say the American flag is very conspicuous by its absence around Port Said and the Suez Canal. We passed by one ship after another on which the British flag was flying, and an Englishman, who was standing beside me, said, "It is very evident that Britannia rules the waves." I said, "Yes, it looks that way, but Miss Columbia is going to wake up one of these days and do a little waving over the waves." He said, "Who is Miss Columbia?" and I explained to him that she was Uncle Sam's affinity.

I often think it would be lots better if we sent business men to Washington and Sacramento instead of lawyers. While they might not be able to talk as well, they could certainly do, and it's deeds that count. Running a government is like running a great factory, railroad or mercantile establishment; one must have trained, level-headed, cold-blooded business men and run it on business principals. You wouldn't hire a lawyer to run your own business; although you might consult him on the legal status of your operations, you would never do so on business propositions. A lawyer knows law, a business man knows business.

Of course, if a man wears Schlichtan Ramie Underwear he doesn't fear sudden changes, for Ramie is the most absorbant of textiles, keeps the skin always dry and prevents colds caused by cold draughts when slightly over-heated. It's made to fit all men. We carry it in all its styles and weights. We also carry everything that's good in cotton, wool mixtures, pure wool, silk, etc.

EITHER STORE

F. B. SILVERWOOD

221 South Spring, Sixth and Broadway, Los Angeles
Bakersfield, San Bernardino, Long Beach, Maricopa

Maxwell

The Car that you are looking for—is a "Maxwell"

United Motor Los Angeles Co.

1325 So Main St. L. A.

Licensed Motor Car Dealers Association

Apperson and Reo — LEON T. SHETT, 638 S. Grand Ave. Main 7034

Autocar — M. S. BULKLEY & CO., 1310-12 S. Grand Ave. Home 22259

Buick — HOWARD AUTO COMPANY, 1144 South Olive Street. Main 6777

Carter Car — Rapid Power Wagon—Oldsmobile. WOOLWINE MOTOR CAR CO., 1125-26 South Olive. Bdwy. 4792.

Corbin — CORBIN MOTOR CAR CO., W. M. Wheeler, Mgr., 1017 SOUTH OLIVE STREET. Home A1007.

Detroit Electrics — Pleasure and Commercial. Battery. CAL. ELECTRIC CO. 12th and Olive Sts., L. A. 100 E. Union St., Pasadena. 823277.

Elmore and Stearns — AND OHIO ELECTRIC. Elmore Motor Car Co., 742 South Olive St. Bdwy. 3234

Franklin — R. C. HAMLIN, Twelfth and Olive Sts. Main 404

Glide — Special 45-H.P. cars, $2000 F.O.B. Factory; 4-cylinder, 4-inch bore, 4½-inch stroke, large braking surface, three-quarter elliptic rear springs; 1910 models, $2150. Complete chassis. Factory will be on exhibition after September 15th. SHAFER-MOTOR CO. Broadway 7391; F2579. Tenth and Olive.

Jackson — CHARLES H. THOMPSON, 1012-14 South Main St. Bdwy. 1947

Knox — DOERR-BROWN CO., 1136 South Main St. Main 7853.

Locomobile — Los Angeles Motor Car Co., Pico and Hill Sts. Main 2514

Lozier — NASH & FENIMORE, Tenth and Olive Sts. Bdwy. 1784

Matheson-Overland — Renton Motor Co., 1230 South Main. Main 1969

Mercer — MERCER AUTO COMPANY, 318 W. Tenth St. Home 57340

Mitchell — GREER-ROBBINS COMPANY, 1501 South Main St. Bdwy 5410

Packard-Chalmers — HUDSON, WESTERN MOTOR CO., 727 S. Olive St. Main 3196

Palmer-Singer & Simplex — Golden State Motor Co., 2122 W. Pico. West

Peerless — EVERITT 30. H. O. HARRISON COMPANY, 1214 South Main St. Bdwy. 4233

Pierce-Arrow — W. E. BUSH, 1227-9 South Main St. Bdwy. 4981

Pope-Hartford — Wm. R. Ruess Automobile Co., 1028 South Main St. Main

BOTH SATISFIED.

"MAKE GOOD" IS ULTIMATUM.

Hamilton Flies His Machine at Sacramento.

Committee and Aviator Spat Over Contract.

Aeroplane Beats an Auto in Five-Mile Race.

[BY DIRECT WIRE TO THE TIMES.]

SACRAMENTO (Cal.) Sept. 8.—[Exclusive Dispatch.] "Make good today or get off the grounds," was the ultimatum delivered this morning by the managerated State Fair Committee to the famous aviator, Charles K. Hamilton. Then Hamilton, who has disappointed immense crowds day after day at the fair, did make good.

"Make good right now, or I'll leave the grounds," was the ultimatum delivered by Hamilton in the afternoon to the fair committee. And then after another warm session, the fair committee also made good.

Hamilton was brought here on a contract to make two successful flights a day, fourteen in all, for which he was to receive $1000 each. Four thousand dollars was paid him as a bonus for coming. Two thousand more was paid a day or two ago, making $9000 he had received with nothing much to show for it. He brought with him an enormous new aeroplane with 115 horsepower engine.

The committee asserts that he has been breaking in the new machine, in other words, merely experimenting, at their expense. He got up a few feet off the ground with it and then announced that he had broken the world's record for quick starting, but he broke a record or two for stopping also and the people grumbled.

Day after day 25,000 persons waited in vain for some real aeronautic stunts.

At noon today, however, the immense machine arose easily from the ground and circled the grounds twice, high in the air. The descent was beautiful, Hamilton darting to the ground at a sharp angle and then skimming along its surface like a swallow.

"Here money on the spot," said Mr. Hamilton. Protesting, the committee paid it and later in the day Hamilton made another very successful flight. From a great height he swooped down straight toward the grand stand, so close that half the immense crowd nearly went into hysterics from fright, but the aviator had perfect control. His new machine is a wonder.

Early in the evening Hamilton raced a forty-horse-power automobile five times around the mile track, easily distancing it. His time for the five miles was 5m. 56s., the fastest mile being 2m. 3s.

AVIATORS ENTER.

WON HONORS ABROAD.

[ASSOCIATED PRESS NIGHT REPORT.]

NEW YORK, Sept. 8.—Two prominent American aviators, J. Armstrong Drexel and Henry Weymann, both of whom are in Europe, have given notice to the committee in charge of the international flying meet that they will be on hand to compete in practically all the programmed events.

The meet is to be held at Belmont Park next month.

Weymann, during the last year, has been making excellent records in various parts of Europe. His most notable feat so far was his attempt yesterday to win the $20,000 Michelin prize offered for a flight from Paris to Pau-Issus, a distance of 260 miles, in six hours. He failed by a narrow margin on account of fog and bad weather.

Weymann expects to come to America some time during the present month and will be at Belmont Park with his machine some time before the opening of the meeting.

Drexel, who was a star performer at the Lanark meeting, in Scotland, and who until recently held the world's altitude record, will also come to this country some time during the present month. He also will use a Blériot monoplane.

Other new entrants to the meet are Alfred A. Dunn of London, who will use a Tellier monoplane; Adolph Warchalowski, an Austrian, who recently made a flight over the imperial castle of Ellenberg; Karl Illner, a pupil of Hubert Foreman, and Alec Ogilvie, selected as the third British representative on England's team, with James Valentine and Claude Graham-White.

John R. Moissant, the former Chicagoan, who this week completed his flight from Paris to London, will be a competitor for the international prizes if he is able to get a suitable aeroplane in time. He expects to secure a 50-horse-power Blériot, in which Le Blon recently made sixty-three miles an hour.

In an interview cabled to this side, Moissant explains that he does not want to fly in his own country until he is certain he can make a good showing. The aeroplane on which he made his Paris-London flight is pretty badly damaged, and it will take some time to repair it, besides which he does not think it powerful enough.

LIKE DARIUS GREEN.

JUMPS OFF THE ROOF.

[ASSOCIATED PRESS NIGHT REPORT.]

NEWARK (N. J.) Sept. 8.—Hans Christensen, a farm hand of New Brunswick, N. J., is under the care of physicians there, after an attempt to make a flight in a crude aeroplane.

Christensen's flying machine was built for the most part out of umbrella ribs and canvas. He had no engine, but planned to try out his plane by "gliding" it from the roof of a barn. The material was too frail to sustain his weight and Christensen dropped like lead to the ground, thirty feet below. His injuries, while painful, are not serious and he will be able to resume his experiments in a few days.

HAS HARD LUCK.

BOB IS OUT OF RACES.

[ASSOCIATED PRESS NIGHT REPORT.]

SQUANTUM (Mass.) Sept. 8.—While trying to land with his triplane in front of the grand stand at an elevation of about twenty-five feet, A. Roy Knabenshue, the English aviator, so badly damaged his machine today at the Squantum-Squaw aviation field in Atlantic that it is all probability it will be out of commission for the remainder of the meet. Roe was uninjured.

Both the professional and amateur records today they would attempt to clip whatever records have been made at the meet.

Owing to the large lead in the points held by Claude Graham-White, the professional champion, the preparation today is for the battle between the English-man, Grahame-White and Roe, who would go after the world's record made by Brookins yesterday, which is

ANOTHER RECORD FOR HIGH FLIGHT.

[ASSOCIATED PRESS NIGHT REPORT.]

PARIS, Sept. 8.—George Chavez, the French aviator, broke the world's record for height today, rising in a monoplane 8792 feet. The best previous record was made by Leon Morane, whose mark was 8471 feet, made on September 3, at Deauville.

terest today, five of them being on the field shortly after dawn. William M. Hilliard, in a Burgess-Curtiss biplane, covered half the course at an elevation of about fifty feet. Augustus Post, in a Curtiss biplane, made several short flights around the course.

SOCIAL.

GRAHAM-WHITE THE ATTRACTION.

AERO CLUB PLANS TO INVITE HIS PRESENCE HERE.

Asks Britishers of Southern California to Act as Guests If Great Aviator Can Be Induced to Visit Here. Novice Meet Planned to Aid Exhibition Flights.

British residents of Southern California may have the honor of entertaining the great British aviator, Claude Graham-White, the latter part of this month or early next, when he comes West to California to fly at meets being arranged for him.

George B. Harrison has been delegated by the Aero Club of California to negotiate with Graham-White by telegraph for an exhibition flight at the motordrome on the occasion of the novice meet which is to be held within three or four weeks.

On authorization of the Aero Club and on invitation of a number of prominent men here, Harrison is to attend the cricket game at Vineyard Station today and invite the Britishers of Southern California to extend an invitation to Graham-White to be the guest of British clubs and families here.

It will also be suggested by Harrison that the British offer a suitable trophy for an exhibition flight, and that they add their special invitation to that of the Aero Club of California in the effort to secure the visit of the noted aviator, who is making such a great record at the Harvard-Boston meet.

If Graham-White can be induced to visit these parts it is planned to make his coming a great social feature and the Aero Club invites the British clubs to take charge of the entertainment.

The Aero Club plans to make Graham-White the great feature of its early fall novice meet, in which he will be the only recognized aviator to participate, the rest being local amateurs.

BIG BUNCH.

CARDINAL MEN BUCKLE DOWN.

LARGE SQUAD TAKES FIELD ON OPENING DAY.

Coach Presley Is Whipping Freshman Bunch Into Shape for First Struggle Saturday—Phil Harrigan and Olmstead Swell Southern Representation.

[SPECIAL CORRESPONDENCE OF THE TIMES.]

STANFORD UNIVERSITY, Sept. 7.—The Cardinal football season opened with a rush Monday afternoon. Of the 185 men who signed up for practice not more than ten failed to report to Coach Presley on the supplementary football field at the appointed time.

The squad was divided into four sections and each worked at a corner of the field. Coach Presley had one bunch in charge and the others were under the direction of Capt. Dole, "Benny" Erb, and "Dutch" Roth, all of whom were among the Cardinal men who made the Australian trip with the All-American rugby team.

"Dad" Moulton, the veteran trainer, has announced that strict training rules will not be enforced at present on account of the great length of the season. For perhaps a week yet the candidates who are addicted to the weed will not be commanded to put their pipes and the "makings" on the shelf. The men who campaigned in the antipodes will not be required to turn out for practice until the middle of this month.

The freshmen have a game scheduled for next Saturday, so Coach Presley is devoting most of his time this week to getting a line on the "baby" material in order that an aggregation of respectable strength and skill will be ready to take the field Saturday.

Phil Harrigan, the former track captain of Los Angeles High, and Olmstead of Harvard Military School, are among the southern recruits who are trying for the freshman team. But Ted Geissler is probably the best piece of rugby material in the entering class. Another likely recruit is Tilton, who played quarterback on the Bakersfield High eleven last year. Courtney Decius is in the squad but he will not be eligible for the varsity this season.

SIBLEY CASE POSTPONED.

Alleged Political Corruptionists Are Held to Pennsylvania Court in Heavy Bonds.

[ASSOCIATED PRESS NIGHT REPORT.]

WARREN (Pa.) Sept. 8.—Upon motion by counsel for the defense, the trial of former Congressman Joseph C. Sibley and four co-defendants on charges of "debauching voters of Warren county," was postponed this morning until 2 o'clock this afternoon, at which time Judge Hinckley will take under consideration a motion for a continuation of the case for thirty days.

Neither Sibley nor his private secretary, Frank H. Taylor, was in court today, lengthy affidavits being filed certifying to their physical inability to be present.

After argument at the afternoon session, Judge Hinckley put the case over until the December term of court. Bail was fixed at $1000 each for the defend-

SMASHING.

MAY LOSES IN LADIES MATCH.

Tennis at Del Monte Shows Much Fine Work.

Murdock Loses to Long in Men's Semi-Finals.

Sutton-Hotchkiss Contest Is Feature for Today.

[BY DIRECT WIRE TO THE TIMES.]

DEL MONTE, Sept. 8.—[Exclusive Dispatch.] In the tennis tournament at Del Monte today one championship was decided in a splendid match between Miss May Sutton and Miss Mary Browne against Miss Hazel Hotchkiss and Miss Golda Myer. Miss Hotchkiss and Miss Myer defeated their opponents in a three set match by a score of 6-3, 3-6, 6-2, and retained their titles of lady doubles champions of the Pacific States.

The match resolved itself into a test of generalship, Miss Browne on her side taking the net, while Miss Sutton held the back court. Their opponents held more to the usual formation, both playing mainly from the back court. Miss Browne finished the most spectacular play of the contest, her volleying at the net, the smashing of overhead balls, being deadly in the extreme. Miss Sutton drove fiercely from the back court, but her steady opponents gave her much more work than even she could take care of. With a wholesome respect for Miss Browne's prowess, they lobbed over her, kept it up until Miss Sutton's return would become a little short, and then Miss Hotchkiss would move up and usually end the point by a well directed volley or smash.

Miss Hotchkiss, throughout, played an extremely clever and effective game, being at her best in all departments. Miss Sutton and Miss Browne made a fierce attack on Miss Myer and prolonged it pretty well through the match, but her great steadiness enabled her to return the most difficult shots and she used her deadly back-hand drive with telling effect on every safe opportunity. The first set was won by Miss Hotchkiss and Miss Myer, who took the lead from the start and retained it throughout, winning by a score of 6-3.

In the next set, where Miss Sutton and Miss Browne did their best work, they in turn held a steady lead, and won by a score of 6-2.

With the sets one all, Miss Hotchkiss and Miss Myer proved the better able to sustain their play and they won the third set, and this gave them the match by a score of 6-3, 3-6, 6-2, making them the lady doubles champions of the Pacific States.

The men's singles championship was brought to the final round, in which Melville Long will meet Gerald Young for the right to challenge George J. Janes for the title.

Long, in the semi-finals, beat Percy Murdock in three straight sets, and Gerald Young beat W. Bacon in a four-set match which showed them both to be expert players. Seventeen matches were played by the juniors in singles, but none of the best performers came together.

J. Strachan, E. Fottrell, W. Johnston and Clyde Curly, the four best players, are still all in the competition, which will be brought to the finals tomorrow.

HAZEL AND MAY.

The programme for tomorrow is as follows: In the ladies' singles final, Miss Hotchkiss and Miss May Sutton play for the right to challenge Miss Florence Sutton for the championship. In the mixed doubles semi-finals, Miss Myer and George J. Janes play Miss Hotchkiss and Mr. Long, and Miss May Sutton and Mr. Young play Miss Florence Sutton and Mr. Hunt.

In the men's doubles semi-finals, Hotchkiss and Finnigan play Long and Sissabaugh, and Murdock and Hunt play Bacon and Young.

In the final match of men's singles, Long will play Gerald Young for the right to challenge the present titleholder, Mr. G. J. Janes, for the championship.

In junior singles, the matches will be brought to the final and the junior doubles will be rushed as fast as possible to completion.

AMERICAN LEAGUE.

ERRORS BEAT BOSTON.

[ASSOCIATED PRESS NIGHT REPORT.]

BOSTON, Sept. 8.—Again today errors by the locals gave Philadelphia the victory by a score of 3 to 2. Krause returned to the game after a long absence and pitched well. Score:

Philadelphia, 3; hits, 7; errors, 1.
Boston, 2; hits, 6; errors, 2.
Batteries—Krause and Thomas; Livingstone; Karger and Kleinow.

OLMSTEAD IN FORM.

[ASSOCIATED PRESS NIGHT REPORT.]

ST. LOUIS, Sept. 8.—St. Louis and Chicago broken even in today's double header. Chicago won the first, 1 to 0, and lost the second, 6 to 4. Olmstead gave one hit in the first. Score:

First game:
St. Louis, 0; hits, 1; errors, 3.
Chicago, 1; hits, 8; errors, 4.
Batteries—Lake and Stephens; Olmstead and Block.

Second game:
St. Louis, 6; hits, 6; errors, 2.
Chicago, 4; hits, 5; errors, 2.
Batteries—Bailey, Criss and Killifer; Young, Scott and Sullivan.

CHAMPS TRIMMED.

[ASSOCIATED PRESS NIGHT REPORT.]

CLEVELAND, Sept. 8.—Cleveland again defeated Detroit today, 7 to 4. Kaler shut out Detroit until the eighth, when he weakened. Score:
Cleveland, 7; hits, 10; errors, 1.
Detroit, 4; hits, 12; errors, 3.
Batteries—Kaler, Harkness and Land; Works and Schmidt, Casey.

HIGHLANDERS WAKE UP.

[ASSOCIATED PRESS NIGHT REPORT.]

WASHINGTON, Sept. 8.—New York batted Walker out of the box today and hit Reisling hard, defeating Washington handily, 8 to 2. Score:
Washington, 2; hits, 5; errors, 3.
New York, 8; hits, 13; errors, 3.
Batteries—Walker, Reisling and Beckendorff; Warhop and Sweeney.

NATIONAL LEAGUE.

BIG FEAST FOR CUBS.

[ASSOCIATED PRESS NIGHT REPORT.]

CHICAGO, Sept. 8.—The Cubs made a clean sweep of the Cincinnati series by winning the final game of the season here with Griffith's team, 8 to 3. Score:
Chicago, 8; hits, 12; errors, 2.
Cincinnati, 3; hits, 7; errors, 2.
Batteries — Ruelbach and Kling; Rowan, Benton and McLean.

ST. LOUIS KILLS HOODOO.

[ASSOCIATED PRESS NIGHT REPORT.]

ST. LOUIS, Sept. 8.—St. Louis today won a game from Pittsburgh for the first time this season, mainly through the good pitching of Harmon. Score:
St. Louis, 4; hits, 3; errors, 0.
Pittsburgh, 2; hits, 10; errors, 2.
Batteries—Harmon and Evans; Perris, White and Gibson.

DARKNESS STOPS PLAY.

[ASSOCIATED PRESS NIGHT REPORT.]

NEW YORK, Sept. 8.—New York and Boston played a tie game here today. The score stood 1 to 1 when the game was called, because of darkness, in the tenth. Score:
Boston, 1; hits, 9; errors, 1.
New York, 1; hits, 6; errors, 4.
Batteries—Brown and Smith; Wiltse and Myers.

BELL RAPPED HARD.

[ASSOCIATED PRESS NIGHT REPORT.]

PHILADELPHIA, Sept. 8.—Philadelphia hit the ball hard today and easily defeated Brooklyn. Score:
Brooklyn, 1; hits, 5; errors, 3.
Philadelphia, 8; hits, 13; errors, 1.
Batteries—Bell and Berger; Moore, Culp and Doom.

MINOR LEAGUES.

AMERICAN ASSOCIATION.

At Louisville—Columbus, 6-2; Louisville, 0-1.
At Milwaukee—St. Paul, 0; Milwaukee, 2.
At Toledo—Indianapolis, 6; Toledo, 5.
At Kansas City—Minneapolis, 5; Kansas City, 6.

WESTERN LEAGUE.

At Omaha: Omaha, 11; Des Moines, 3.
At Denver: Denver, 3; Topeka, 0.
At Wichita: St. Joseph, 4; Wichita, 3 (13 innings.)
At Lincoln: Sioux City, 8; Lincoln, 4.

SOUTHERN ASSOCIATION.

Atlanta, 3; Birmingham, 0.
Nashville, 3; Mobile, 0.
Chattanooga-New Orleans rain.

EASTERN LEAGUE.

Rochester, 4-6; Montreal, 3-2.
Buffalo, 1; Toronto, 9.

PADDING.

ARRANGES CARD OF WRESTLING.

JOHNSON AND YOUNG SANDOW TO FEATURE EVENT.

Joe Levy to Attempt to Revive Mat Game Now That There Has Been Cessation of Boxing—If First Entertainment Is Successful He Expects to Hold Others.

Wrestling is to be given a chance in Los Angeles. McCarey's fight pavilion is to be the scene of the mat game and some good cards are to be pulled off. Joe Levy is the promoter and is going to have his first go on Friday night, the 16th.

The big event of the evening will be the match between the welterweights, Young Sandow of New York and Fred Johnson of Los Angeles. Sandow has been seen in action in the city before and is a youngster of much promise. He has been wrestling for a number of years and says he has not been defeated in the welterweight class in the last two.

Johnson claims to be the best man in California at 145 pounds. The match is a finish fall bout, the best two out of three.

There are to be two preliminaries to the main event. Jack Lee, a Los Angeles motorman, will meet Bunde Barnhard, a former instructor of the Swedish Athletic Club of Brooklyn. The men are in the heavyweight class and the honors will go to the man who can win two out of three falls.

A middleweight match is to be staged between young Muldoon, a local boy, and the Terrible Greek.

Levy says that Jack Balza, who claims to be the champion middleweight of the Northwest, will be in Los Angeles in time to take part in his next card which he is to pull off a week later.

George Braun of San Francisco will be present Friday night and is to challenge the winner of the Sandow-Johnson match.

Levy says that he is in communication with a number of eastern wrestlers who will come West if the game proves to be a success here.

Prof. Christian Eckert, director of the University of Cologne, has just returned to New York from the Pacific Coast with twenty-eight students whom he brought over early in August. "The two greatest things I saw in America," said the professor, "were the Colorado Cañon and San Francisco. When I think that an entire city can be made in four years—for that is what has been done in San Francisco—it makes me marvel." The students will sail for Europe on Saturday.

ONE THOUSAND ENTRIES.

PLAYGROUNDS TOURNAMENT IS TO BE HELD SATURDAY.

ONE THOUSAND children are to participate in the annual Playground Field Meet at the Echo Park grounds, Saturday afternoon, beginning at 1:30 o'clock.

Teams from the ten playgrounds, each having at least eighty-two members, are to contest for honors. The programme is especially arranged so that the large number of contestants can all be accommodated.

W. R. Moberly has charge of the meet, and says that it will be one of the largest of the kind that has ever been held.

Boys running through barrels, playing leap-frog and the laugh-producing potato race will be features of the afternoon.

The girls will have a race all their own—the chariot race. It is not stated just how many chariots will enter in this event, but Moberly says that he is sure there will be no accidents from fractious horses, as the girls themselves will play the part. Each chariot will be pulled by three of the make-believe horses.

Special cars will take the children to the meet and return them to their respective playgrounds.

The events to be pulled off are: Regular relay race, obstacle race, potato relay race, leap-frog race, sack relay race for juniors, regular relay race for girls, and the chariot race for

HORSES ARE ROASTED.

Fire Destroys Stable and Burns Three Animals—Near-by Dwellings Are Imperiled.

Three horses were burned to death and a building valued at about $500 was destroyed, about 11 o'clock last night, when a fire, believed to have started from electric wires, broke out in the sales stable of W. W. Hickey, at No. 210 West Ninth street.

The flames spread to palm trees in the lot and from them ot the roof of the house at No. 903 South Broadway, but the blaze was extinguished before any appreciable damage was done to the house.

Breaking in the door to the stable the firemen attempted to get to the horses and lead them out. One animal whose stall was near the door was lead from the building, but the other three could not be reached as the flames spread so rapidly through the dry and combustible dust on the floor to the stable that the horses were completely cut off.

The firemen ran several lines of hose through the door and with the fire but a few feet in front of them did their best, after about a half hour's fight the building was seen to be a total loss.

Suffered an Awful Shock.

It was very difficult for Susan Myers to keep a boy. She was an active little woman, who lived on a small New England farm, managed it herself, and hired a boy from the village to come in and do the small chores immediately around the house. Many boys had she hired, but one and all, they reported that Miss Myers "wore 'em out" by the multiplicity of her demands. As for Miss Myers, her own frequently expressed opinion was that boys were "too lazy to live," anyway, and that a boy who was worth his salt had not yet been invented.

But the time came when Miss Myers met her match in Johnny Briggs, who appeared one morning and offered his services.

"Well," said Miss Myers, "I suppose there's no help for it. I ain't much confidence in ye, but let's see how fast ye can get up to the store and buy me a spool o' black cotton."

"Yes'm," reptied Johnny, briefly. He went round the corner of the house whistling, exactly like any other boy. But Johnny was not exactly like any other boy. He had Napoleonic qualities—and an old bicycle, which he had left behind the woodshed. Half an hour before Miss Myers had expected him, he was back with the spool of cotton.

"Here's yer cotton, Miss Myers," said Johnny, cheerfully. "I like to do a thing right up quick and have it over. What'll I do next?"

He had got back so soon that Miss Myers was hardly ready with the next commission.

"Sweep off the porch," she said, tersely.

Johnny Briggs leaped at the broom. Never was aporch swept more quickly. He was back in the kitchen.

"Done th' porch, Miss Myers," said Johnny. "What'll I do next? What I like is to do a thing quick and——"

"Take this pail," interrupted Miss Myers, "and run down to the berry pasture and git me a pail of blueberries for dinner."

Johnny seized the pail, picked up his bicycle behind the woodshed, and was off to the berry pasture. Miss Myers continued her work in the kitchen. She had given him a job that would last a while this time, she told herself, for the berry pasture was nearly a mile away. But she had hardly begun cooking dinner for herself and the men whom she had working on the farm when the door opened and a freckled-face boy appeared with a brimming pail of berries.

"Here's yer blueberries, ma'am," announced Johnny, calmly. "What I like is to do a thing quick, and have it——"

Susan Myers turned from the oven, where she was examinnig the biscuits.

"Johnny Briggs," she said, severely, "you set that pail down in the sink, and set yourself in that chair. And you set there till I've got the dinner. Ye're a good boy, but I'd like to see ye doin' something that ye can't do quick and have it over, jest to make certain that I ain't goin' crazy."—[Youth's Companion.

Mr. Wm. M. Conklin

formerly at 767 S. San Pedro St., is now located with us and is prepared to do all kinds of blacksmith work as well as spring manufacturing.

We have the best equiped automobile repair shop and employ only experienced men. We also have more storage room in our Garage than any other Garage on the coast.

We wash and polish your car to perfection.

Do not forget our Wrecking wagon. When in the city make you headquarters with us, whether you keep your automobile here or not.

Pacific Motor Car & Aviation Co.

1217-31 South Flower St.

Phones: 6815 Main 8430.

OPEN ALL THE TIME.

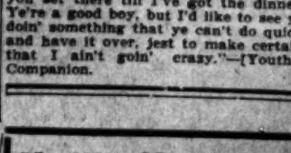

CANCER

Cured in Three Days

No Surgery, X-Ray, Blood or Pain. Three doctors. Seventh year in Los Angeles. The only offices and sanatorium on the Coast for the scientific and effective treatment of Cancers and Tumors. New cure. Book FREE.

Specialists of 20 years' experience in charge, who treat all cases with the NEW GERMAN REMEDIES. Breast tumors removed without surgical operation or pain. OUR NEW METHOD guaranteed. Internal tumors treated. Skin cancers. FEE, $10. Our references cured patients.

SPECIAL DEPARTMENT.

Rupture, Piles, Fistula, Leg Ulcers, Blood Poison and Skin Diseases. No knife or X-Ray. Cured with the New German Remedies. We cure after others have failed. References. Consultation and examination FREE.

Hours 9 to 4. Half price 50 days.

THE GERMAN REMEDY CO.

Rooms 224 and 226 San Fernando Bldg.

Times Directory of Automobiles and Accessories.

Amplex (Formerly American Simplex) and Atlas. Coupled Gear Gas-Electric Trucks. BERKINS MOTOR CAR CO., W. O. Williams, Mgr., 1026 So. Olive; F3635; Main 1991.

Auburn "THE MOST FOR THE MONEY." Repairing of "Tourist" cars and manufacturing of new parts a specialty. W. J. BURT MOTOR CAR CO., 10th and Main.

Auto Supplies Automotor Equipment Co., ELEVENTH AND MAIN. Home F5344. Sunset Main 71[illegible]

Brush $550, IMMEDIATE DELIVERY. The Only One Cent Per Mile Automobile. 1312 SOUTH GRAND AVENUE. Phones 22293, Broadway 8132. Agents wanted for Ventura and Santa Barbara Counties.

Babcock Built by H. H. Babcock Company, Watertown, N. Y. Old Stand of J. H. Reynolds & Co., 157-163 NO. LOS ANGELES ST. Main 1237—A1237

Babcock Electric Noted for its long life batteries, speed, perfect control and hill climbing ability. 1844 South Figueroa.

Demot-Lane Demot 2 or 3-Passenger, 30-in. wheels, Remy Magneto, 9850, F.O.B. Los Angeles. Lane Steamer 5-passenger, $1700; 3-passenger, $1400; Steel Body; all immediate deliveries. Agents wanted. 804 Olive St. F3655.

Diamond Tires All sizes and types to fit any make rim. THE DIAMOND RUBBER CO. 1207-09 S. Main. Main 7551, F7705.

Empire Tires Wear longest. A few of our Specialties that Unexcelled: Fourteen Inner Tubes. Tire Protector extending the life of your old Casings, $2-$3.75. Other sizes proportional. Tire Reliner Tool $1.25, saves your temper. EMPIRE TIRE AND RUBBER CO. 1213 S. MAIN ST. Phone Main 171; F1912.

Ford and Velie and Frayer-Miller Trucks. STANDARD MOTOR CAR CO. Twelfth and Olive Streets. F4826. Broadway 3[illegible]

Firestone Tires THE NON-BLOWOUT KIND. Strongest fabric, toughest tread. The Firestone Tire and Rubber Co., 1239 So. Olive Cor. Pico. Phones—Main 8170, F4812.

Goodyear RAINCOAT CO. Headquarters for AUTO COATS, CAPS AND GLOVES. 210 South Broadway.

Goodyear Tires Everything in All Kinds of Tires. W. D. Newerf Rubber Co. 949-951 SOUTH MAIN STREET.

Great Western and Parry Marine & Motor Car Co., 11[illegible] So. Olive St. F4382.

Haynes First Car Built in America. HAYNES AUTO SALES CO., F3276—Bdway. 4184. 1118 South Olive.

Hupmobile Sub-agents wanted for San Diego, Pasadena, Riverside, San Luis Obispo counties. TRI-STATE AUTO CO., 602-604 So. Olive St. M. C. Nason, Gen. Mgr. Prompt Delivery. Sub-agents wanted, California, Arizona.

Inter-State 40-h.p., 5-Pass. Touring, Toy Tonneau, and Roadster, $1900. 40-h.p. "Torpedo." "The most striking car on the road," $2150. All prices f.o.b. Los Angeles. "Autotex Vaporizer"—have you seen it? MORRIS-LOOMIS & CO., 957 S. Olive st. Phone A3943.

Kissel Kar "ASK ABOUT KISSEL SERVICE" THE KISSEL AUTOMOBILE CO. C. L. LEPPO, Mgr., 118 West Pico. Home 22[illegible]

Kline Kar GLENN D. EDMONDS MOTOR CAR CO. F2501. 1215 S. Flower. The Kar of Klass.

K-R-I-T 4-cylinder, 3½ bore, 4-inch stroke actual 22½ H.P. the hills on the high; Bosch Magneto, Stromberg carburetor. The simplest car to operate, $900. K-R-I-T MOTOR SALES CO., 1026 So. Olive St. Phones F3635; Main 1991.

Lexington BURKHARD-CRIPPEN MOTOR CAR CO. Pico and Grand Ave. F4568 Broadway 3[illegible]

Mansfield Tires BUY NOW AT THE OLD PRICES. F5598. 1040 S. M[illegible]

Marmon & Cole Wade Motor Sales Co. 1136 S. Olive.

Moon PETREL AND SCHACHT. 3 Cars of unquestioned merit. Southern California distributors, WILLIAMS AUTOMOBILE CO., 1201-1205 S. Main. Phone A1162.

Owen The 1911 Model—Immediate delivery. A few of its merits are as follows: Left side drive with right hand control by steering lever in center of car; (large military wheels, 42-inch); high front door body; long stroke motor; full touring equipment. The Owen Automobile Co., 804 So. Olive. Phone F3853. Bert Gilbonsie, A. H. Gilbonsie.

PETREL 30 H. P. Friction Drive, $1650. Also SCHACHT 3 in 1 Cars. WILLIAMS AUTOMOBILE COMPANY, 1201-05 S. Main st. Phone A1162.

R & L Electrics "THE PERFECT CONTROL." R. & L. ELECTRIC AUTO CO. 2114 W. 7th st., opp. Westlake Park. Phones—63029, Temple 194.

Waverley Electrics Highest efficiency shaft driven electrics. Salesroom 810 S. Olive st. Phones—6878; Main 8138. Garage and charging station 1070 Washington st. Phone 72404, West 6. W. A. EVANS, Agent.

Warren-Detroit and Firestone-Columbus Cars. California Automobile Co. 950-952 S. Main St.

SAN FRANCISCO OFFICE

Los Angeles TIMES

1206 Call Building

PHONE—Kearney 2121

Advertisements and subscriptions received. Southern Californians, when in San Francisco, can have their mail sent in care of The Times Office.

Copies of The Times on File.

Kahn's Correct Clothes

Classified Liners

Times Classified Rates: The rate for Liners, Want ads, in The Daily Times is 1c per word for each insertion; in the Sunday Times 1½c per word each time; minimum charge 15c. Count as many words under classification, the rate for which is 5c per word, minimum charge 25c. Display, Monthly, "Personals," "Special Notices," "Church Notices," "Conventions" and "Baths and Massage."

"Liner" (classified) advertisements for daily insertion received over the telephone by telephone before 11:30 o'clock (before 9 o'clock Saturday night, for Sunday issue) will be inserted under heading for Late to Classify.

Sunday real estate advertisements, to be classified properly, must be in The Times not later than 10:30 o'clock Saturday night. Copy received after this hour will be inserted under heading for Late to Classify.

The Sunday circulation of The Times exceeds that of any other "Sunday" paper. It is regularly guaranteed to be 25% more than the Sunday circulation of the other Los Angeles newspaper.

Telephone your want advertisements to The Times" any time of day or night and secure prompt and careful attention.

The Times assumes no pecuniary responsibility for errors of any kind occurring in telephoned advertisements.

THE TIMES will not be responsible for more than one incorrect insertion of any advertisement ordered for more than one time.

Advertisers should retain receipts given for The Times to be produced for "copy," and no rebates can be verified without same.

SPECIAL NOTICES—

Note in this classification 2c per word Daily and Sunday, minimum charge 15c.

FOR SALE — TIMES COOK BOOK NO. 2, new edition; now on sale. The largest, most complete and comprehensive cook book of the two issued by The Times.

The 518 recipes for hot Spanish and Mexican dishes, by original, delightful recipes, are big features of the publication. The recipes, brought out by The Times Prize Cooking Contest, are generally from Southern California housewives and noted chefs. Price 25c; by mail 30c additional. Address THE TIMES, Los Angeles.

CENT SALES AFFORD ROOM FOR THE appearance of a few choice oil or watercolor paintings, effectively arranged in connection with our space in "Amusement" column. TYS ART GALLERY, 1000-5-7 Grand ave. Washington st.

OIL MINERAL PARK LAND COMPANY, Incorporated. Water Company, and Ralph Rogers have removed their offices from South Spring st., to 317 South Hill st. Bills and collections to be paid at that office.

ES BRANCH OFFICE, 321-322 S. SPRING. Advertisements and subscriptions left at above Spring st. office of The Times will receive prompt attention. Office open for business. Competent clerks in attendance.

WIFE, BRITOMARTE C. FRANKLIN, having left my bed and board without just cause or provocation, I will not pay any debts of her contracting from that date. A. J. FRANKLIN.

SEE WOMEN USE IT—
Sanitary Hand Cleanser. Prevents and Cures Eczema. Guaranteed safe. Book sent. 10c. SIERRA POWDER CO., Majestic Theater Bldg.

HAVE YOUR HOUSE CLEANED WITH A modern cleaner, no noise, no dust; work guaranteed. Machines rented. PHONE 29035.

LET—ELECTRIC VACUUM CLEANER. Phone 10297. HYGIENIC VACUUM CLEANER CO. F1322.

RED CROSS SANITARY CO., CESSPOOLS cleaned out. Our men are plumbers. PHONE

CESSPOOLS CLEANED SATISFACTORY TO LOS ANGELES SANITARY Temple 1911; 10246.

CARACTS REMOVED WITHOUT MEDICINE. Consultation Free. Rooms 322-323 COFF BLDG.

FEATHER PILLOWS RENOVATED AT THE FEATHER WORKS, 231 San Pedro. Main 7491; 10246.

DANIEL HALL, 127 E. MAIN. NOON PRAYER meeting daily; gospel meeting every day.

PERSONAL—Business.

Note in this classification 2c per word Daily and Sunday, minimum charge 15c.

PERSONAL — TIMES COOK BOOK NO. 2, new edition; now on sale. The largest, most complete and comprehensive cook book of the two issued by The Times.

The 518 recipes for hot Spanish and Mexican dishes, by original, delightful recipes, are big features of the publication. The recipes, brought out by The Times Prize Cooking Contest, are generally from Southern California housewives and noted chefs. Price 25c; by mail 30c additional. Address THE TIMES, Los Angeles.

PERSONAL—
MRS. MASSON.
Noted palmist of London, Eng., may be called at 322 S. SPRING ST., (over Owl Cigar Store) by those desiring careful consultation and reliable advice. Parlors open to the foremost palmists of the day.
HIGH CLASS PATRONAGE SOLICITED.

PERSONAL—
PROF. STANLEY,
PSYCHIC.
Before you go into anything of importance—undertake anything serious in business or in marriage—see me before you make any steps. you should consult the master mind clairvoyance.
Hours—Daily and Sunday, 10 to 8.
326—S. HILL STREET—347.

PERSONAL—MOUNTAIN VIEW RETREAT, a quiet homelike place in foothills, east of Pasadena, for persons, convalescent or mentally incapacitated. For particulars see L. DUNNING, room 401 I. W. Hellman Bldg., corner 4th and Main. Afternoons 1 to 3.

PERSONAL — MARSENA SCIENTIFIC palmist, studio, 307 WALL ST. Tells everything without asking questions. Strictly reliable.

PERSONAL — ELECTRIC BATHS, ELECtric treatments. 256 W. 5TH ST., near Spring; room 26.

PERSONAL — PROF. ALTHOUSE NOTED palmologist and palmist, 8 years in Los Angeles. Highest grade of work. 205½ S. Spring.

WANTED—Help, Male.

WANTED—TAILOR AT LADIES' TAILORing; must be first-class. F. BERNSTEIN, 311 Hill. P1296.

WANTED — JOB COMPOSITOR, EXPERIenced; steady work. Address F, box 136, TIMES BRANCH OFFICE.

WANTED—FIRST-CLASS TINNERS AT city MONARCH SHEET METAL WORKS, 1st and Pleasant sts.

WANTED—SECOND ENGINEER WITH LIcense. Also a fireman. NEW METHOD LAUNDRY, 6th and San Julian sts.

WANTED—ONE BARBER, STEADY, ONE Garden Sunday. FIRST AND SPRING, over bank.

WANTED — AN EXPERIENCED COMmandant for a military school. Address L, box 114, TIMES OFFICE.

WANTED—MEN LOOKING FOR EMPLOYment in the metal trades. Apply ROOM 8, Bryson Bldg.

WANTED—3 YOUNG MEN TO WORK IN permanent position. R. W. DURHAM, 112 Center st.

WANTED—FIRST-CLASS PRESSER ON men's cloths at once; no triflers. LION DYE WORKS, 718 Stanton.

WANTED — FIRST-CLASS MOLDER ON yellow brass castings. Apply PACIFIC CASTING CO., 143 W. Railroad st.

WANTED—FIRST-CLASS PRESSER AT once. Apply at W. A. JOHNSTONE & CO., 6 S. Spring.

WANTED—EXPERIENCED CLERK FOR German delicatessen; only experienced need apply. 240 E. MAIN ST.

WANTED—DRY GOODS MAN FOR NEARby town. Apply PERCIVAL, Apartment 313, between 10 and 11 a.m.

WANTED—BOY TO WORK IN JEWELRY store. HARRIS, 205 W. First.

WANTED—10 CARPENTERS, APPLY 711 W. 11TH, Friday morning, with tools.

WANTED—GOOD BOY; WAGES $7.50. L. A. BRASS WORKS, 978 Santa Monica ave.

WANTED—2 MAKERS. ROOM 406, 217 K. BROADWAY.

WANTED — A PRESS FEEDER. PIONEER PAPER CO., 219 S. Los Angeles.

WANTED—DELIVERY BOY, GROCERIES. at 1227 W. 7TH ST.

WANTED—2 SOLICITORS FOR ROUGH DRY laundry. Apply 939 CENTRAL AVE.

WANTED—BOY WITH WHEEL FOR DEpartment; good wages. 253 S. BROADWAY.

WANTED—LADIES' TAILORS. CALL ALL week. 336 SOUTH BROADWAY.

WANTED—COAT AND KNEE PRESSER. 228 WEST 2ND, room 127.

WANTED—MANUFACTURING JEWELERS. Apply at 6 E. BROADWAY, room 204.

WANTED — ELEVATOR BOY. APPLY LYON-McKINNEY CO., 342 S. Broadway.

WANTED—AN ERRAND BOY. CALL 114 S. SPRING, room 12.

WANTED—ERRAND BOY, WITH WHEEL. 228 W. SECOND, room 11.

A GOOD BARBER AT ONCE. AT 1

WANTED— Help, Male.

Note—Applicants for positions are advised not to enclose original recommendations in answer to ads. Send duplicates only.

WANTED—
HUMMEL BROS. & CO.
EMPLOYMENT AGENTS.
ESTABLISHED 1901.
A strictly first-class, reliable agency.
All kinds of help promptly furnished. Satisfaction guaranteed.
116 and 118 E. SECOND ST.
Between Main and Los Angeles streets.
Largest and best equipped office on the Pacific Coast.
TELEPHONES—MAIN 563. HOME 10208.
15 rough carpenters, Fresno county, fare adv., long job, $3 day; experienced man to run gas producing plant, country, $100 mo.; clothes pressers, $15; tool dresser, rotary drills, $4.50 and found, boss here; gas engineer, country, $75; blacksmith and shoer, country, $3.50; camp blacksmith, $75 etc., boss here; ornamental iron workers, $3.50; camp blacksmith, $60 etc.; miner, Lower California, $1; muckers, mine, $2.50; hotel muchanic, $45 etc.; married man, orchard, $1.75 and house; ranch teamsters, $40 and found; ranch hands, $25 etc.; orchard man, $2; pitcher on bean thresher, 22 etc.; hoe down, $2.25 etc.; drivers on net wagon, $1.25 etc.; milker, 20 cows, $45 etc., ranch chore man, $65 etc.; scraper teamster, city, $3; wagon teamsters, $2.75; scraper teamster, camp, $2.50; blacksmith's helper, $2.50; bean pilers, $1.50 etc.; boy for factory, $7.50. Logs with wheels, $7 to $8 week; job printer, north, $15; steady work.

HOTEL DEPARTMENT.
Man and wife, cook and helper, camp, $125 etc.; lunch, counter cook, free fare, $50 etc.; second cook, hotel, $75 etc.; restaurant cook, fare advanced, $60 etc.; pastry cook's helper, hotel, $35 etc.; baker's helper, $7 a day, $6 etc., $30 etc.; vegetable man hotel, $30 etc.; marker and sorter, laundry, $15; pantryman, cafe, $30 and meals; camp flunky, $25 and meals; bell boy, blue uniform, hotel, $17.50 etc.

WANTED—
BRESLAUER-MARKS CO.,
Labor and Employment Agents.
125 E. 2nd st. Phones Main 462, A1467.

CALIENTE, NEVADA. FREE FARE.
25 to 30 teamsters $60
20 laborers $60
5 carpenters ..... $3.50 day
10 rock spreads ..... $3.50 day
FARE REFUNDED.

SAN LUIS OBISPO. FARE ADVANCED.
25 laborers, 8 hours ..... $2.50 day
For a large oil corporation; steady work.
SPECIAL ORDERS.
Blacksmith, near city, $3 day; carpenter, understanding some plumbing, $75 month and board; horseshoer and wagon repairer, $75 and board; 30 laborers, city, $60; 6 teamsters, city, $2.50 day.

HOTEL AND RESTAURANT DEPT.
Short order and pastry cook, $75 and board; cook, country, $75; butcher, city, $12 and board; butcher, country, $11; waiters, city, $10 to $12; dishwashers, hot waiters, bus boys, and other work. LOTS OF WORK HERE. 125 E. 2ND ST.

WANTED—FIRST-CLASS BUSHELMAN TO make alterations, go first-class work on fine ready made clothes. Call after 8 a.m. None need apply who do not. S. Allen presser wanted. JAMES SMITH & CO.

WANTED—
Messengers—Boys over 14 years old. Apply 10 a.m., Superintendent,
BULLOCK'S.

WANTED—ABLE-BODIED MEN FOR U. S. Marine Corps, between the ages of 21 and 35. Must be native born or have first papers. Monthly pay $15 to $30. Additional compensation. Board, clothing, quarters and medical attendance free. Those who serve 30 can retire with 75 per cent of pay and allowances. Service on board ship and ashore in all parts of the world. Apply to U. S. MARINE CORPS RECRUITING OFFICE, Hotel Yosemite, corner 2nd and Main sts., Los Angeles, Cal.

WANTED—A THOROUGHLY EXPERIENCED man for assistant manager in large cloak and suit department; state experience and salary expected. Address L, box 109, TIMES OFFICE.

WANTED—SOLICITORS, ATTENTION. Experienced road workers. Apply VEAL REED CHAIR CO., 1153 Stanford ave.

WANTED — MEN AND WOMEN TO SELL our new compressed air clothes washer, patented August 16, 1910. Owned and manufactured by us, a Los Angeles corporation. Call and see a wonderful washer at our 2 o'clock daily demonstration. Splendid profits. Rooms 724-725 BRYSON BLDG. USE-IT MANUFACTURING CO.

WANTED — COOK AND HELPER, OIL fields, $45; 2 second cooks, city, cafeteria cook; cook, small hotel, $70; cook, all-around man, $40; waiters, $10 up; waiter, officers' hall, $40; cook's helper, $35; porters, yard men, dishwashers, etc.; plenty work and fair treatment at this office. CALIFORNIA AGENCY, 230½ S. Spring.

WANTED—TUCKER'S EMPLOY AGENCY, 221½ W. Second. Cooks, $12, $14, $15 week; waiter, $20 week; dishwashers, $9; bus boys, $8, $5; porters, $6; second cook, hotel, $25, found; all kinds hotel, restaurant help wanted.

WANTED — SALESMAN IN FURNITURE store; one who has had several years' experience selling furniture, carpets, draperies, stoves and general house furnishings; state age, experience. Address L, box 128, TIMES OFFICE.

WANTED—CARPET MAN, WHO IS GOOD at cutting, sewing and laying carpets, rugs, linoleum, etc.; state age, experience and wages wanted; this is a steady job for the right man. Address L, box 141, TIMES OFFICE.

WANTED—MIDDLE-AGED MARRIED MAN for established laundry route; must be neat and wide-awake; good salary; cash bond required. Apply STERLING LAUNDRY, 771 Clanton.

WANTED—2 GOOD SHINGLERS TO SHINgle house by contract. Call today. MANHATTAN PLACE, between Linden and Fifth st.

WANTED—MEN TO READ OUR ADVERtisement, "Help Wanted to Learn Trades." The best yet. Los Angeles Motion Picture Operators' School, 417 N. SAN PEDRO.

WANTED—CLERK FOR GENTS' FURNISHings; also 2 boys, as wrappers; 2 boys with wheels, and firm, city. Can verify. CALIFORNIA AGENCY, 230½ S. Spring st.

WANTED—TINNERS AND FURNACE MEN. PASADENA SHEET METAL WORKS, 36 E. Main. Barber S

WANTED— Help, Male.

WANTED—MEN SEEKING EMPLOYMENT and those wishing to better themselves may join our organization and receive free assistance obtaining employment. Free information bureau for strangers. See secretary.
MUTUAL LEAGUE.
321 Byrne Bldg., 218 S. Broadway.

WANTED — AUTO AND COACH BODY BUILDERS, on hotel busses sightseeing cars and delivery bodies; also sheet metal workers on fenders and tanks. If you are experienced and can get out the work, come and see us. BEACON AUTO BODY CO., corner 14th and Alameda sts. Tel. 24591.

WANTED—BY AN ESTABLISHED ENGINeering and construction company an A1 outside general superintendent of building construction. Location, Portland, Oregon. In replying state age, experience, reference and salary expected. Address R. MALPIN, 153 7th st., Portland, Oregon.

WANTED — CLUB BARTENDER, 5 BELL boys, 2 housemen, head carpenter, dishwashers, head waiter, private stand waiter, second cook, chef, beach, second gardener. HARKNESS & HUNTER, room 405, 224 S. Spring st.

WANTED—A BOY OR YOUNG MAN OF intelligence to count bricks, and miscellaneous clerical work about a brick factory; must be over 15 years old; $45 month to start. Apply at PROFT BLDG., Second and Broadway, 9 a.m., September 9.

WANTED—YOUNG MAN, 18 TO 21 YEARS of age, high school graduate preferred; must be of gentlemanly appearance and ambitious to succeed. Opportunities to learn shoe business; moderate salary with advancement. Apply in person. GUDES, 537 S. Broadway.

WANTED—HIGH CLASS ADVERTISING solicitor for leading daily in principal Arizona city. One capable of making good against strong competition. State age, experience and salary expected. Address F, box 229, TIMES BRANCH OFFICE.

WANTED—McDONALD & CO., SUCCESsors to Hawkins & Co., 112 E. Second st., 10 carpenters, near beach, $3.50 8 hours; camp cook, $60; 2 camp flunkeys, $30 each; 2 more camp flunkeys, $25, for Williams, Ariz.; free fare.

WANTED—MEN LOOKING FOR WORK TO see me adv. under "Miners." Assayers and cyanide specialists earn from $125 to $300 a month. Let me teach you the trade. 327 S. SAN PEDRO ST., formerly 1211½ S. Broadway.

WANTED—SALESMAN TO HANDLE A land subdivision in Southern California; one who has enough time to give it proper attention for a period of years; give experience and references. Address L, box 209, TIMES OFFICE.

WANTED—COMPETENT STENOGRAPHER for out-of-town position not far from Los Angeles; must be quick and accurate; must be good at figures. Apply early this morning to the STENOGRAPHER'S ASSOCIATION, 112 Exchange Bldg., 416 W. Eighth st.

WANTED—YOUNG MAN TO FILL POSITION temporarily as stenographer and assistant in office; must be able to use Smith Premier machine; position may be permanent if party proves satisfactory. Apply Friday, 10 a.m., 141 S. MAIN.

WANTED—2 BRIGHT BOYS ABOUT 18 years old, who have finished their education and desire to start position with opportunity to learn the banking business. Apply at ROOM 225, Wilcox Bldg., Second and Spring, Saturday, Sept. 10, at 9 a.m.

WANTED—THOROUGHLY EXPERIENCED office man, not over 30, to act as cashier in office or first-class store; must be of good appearance and furnish best of references; salary $65 to begin. Apply 625 MYRNE BLDG.

WANTED—EXPERIENCED BUSHELMAN. Apply at MANHATTAN CLOTHING CO., 327 S. Spring st. Ask for Mr. Gould and be ready to supply of foreman or call early between 7:30 and 8 a.m.

WANTED — STRICTLY FIRST-CLASS salesman for attractive stock proposition; not oil or mining; must be clean cut, convincing and capable of earning $100 week. Address L, box 107, TIMES OFFICE.

WANTED — YOUNG MAN OUTDOORS; NO canvassing, soliciting; baker's helper, $18; auto washer, $17; house man, $25; cook, North, $50; waiter, country, $35. Call early. STANDARD, 119½ S. Spring.

WANTED—YOUNG MAN FOR ASSISTANT book-keeper and collector in wholesale house; must be in own handwriting, stating age and experience; must give references. Address L, box 113, TIMES OFFICE.

WANTED—EXPERIENCED GENT'S FURnishing goods clerk for country. Give age, where formerly employed and state of experience. Address in own handwriting, K, box 133, TIMES OFFICE.

WANTED—EXPERIENCED JANITOR, GERman preferred, for store and office building; windows, care for tile floor, etc.; $10 per week. Address O, box 225, TIMES BRANCH OFFICE.

WANTED—MEAT CUTTER, ONE WHO UNderstands the business thoroughly; must be neat and clean in habits, good position for A-1 man. Address L, box 2, TIMES BRANCH OFFICE.

WANTED — AT ONCE, GOOD BOILER maker, blacksmith, steady job to right man. REPUBLIC IRON AND STEEL COMPANY, 1800 Santa Fe ave.

WANTED—A MAN WHO CAN SELL LISTED stocks, good salary and commission. STANDARD SECURITIES COMPANY, 431 H. W. Hellman Bldg.

WANTED—BRIGHT YOUNG MAN TO DO janitor work in return for complete course in telegraphy, shorthand and typewriting. Apply S. P. SCHOOL, 342 Central ave.

WANTED—MARRIED MAN, NO CHILdren; understands ranch work; access to fowls, near Los Angeles; good place. Address L, box 107, TIMES OFFICE.

WANTED—ASSOCIATED CHARITIES FREE LABOR BUREAU needs boys. Home visit. Place your orders for help here. No charge. O. W. SMITH, mgr.

WANTED — FIRST-CLASS AND UP-TOdate real estate salesman. None but experienced need apply. References. DICK ERDMANS, Phoenix, Ariz.

WANTED—NEAT LOOKING YOUNG MAN to help in meat market; prefer one with some experience in cutting. Call before 11 a.m. 221 E. NINTH ST.

WANTED—MAN TO HELP FEW HOURS each day on Pasadena hotel in exchange for board and room. Call after 9 o'clock. 234 CURRIER BLDG.

WANTED — A WATCHMAKER AND ENgraver, who can wait on trade; married man preferred. H. E. DENTON, Hollenbeck Hotel, Sunday.

WANTED—WHEEL BOYS, OVER 16 years old. Apply to MANAGER OF DELIVERY DEPARTMENT, Villa de Paris, 317-325 South Broadway.

WANTED—2 FIRST-CLASS CARPENTER finishers Monday; 1 week, $3.50 day. Address J. M. SUMMERS, R. F. D., box H, Downey, Cal.

WANTED—MECHANICAL DRAUGHTSMAN familiar with quarts milling plants and capable of laying out plants concentrating plant. 236 DOUGLAS BLDG.

WANTED—BARBER AND BARTENDER combined for beach agel, easy hours; must have good and neat appearing man. Address J, box 108, TIMES OFFICE.

WANTED—SALESMAN TO SELL IRRIGATING machinery and gasoline engines, by responsible firm. Give references. State salary expected. Address L, box 116, TIMES OFFICE.

WANTED—YOUNG MAN ABOUT 21 YEARS old, to work in store. One who has some knowledge of book-keeper preferred. 413 S. HILL ST.

WANTED—JAPANESE GARDENER AND automobile cleaner at Pasadena, without room and meals. 1100 MERIDIAN AVE., South Pasadena. Main 4322; L. A. Home 20819.

WANTED—CASH BOYS; MUST BE OVER 14 years; wages $4 week. Apply to MANAGER VILLE DE PARIS, 317-325 S. Broadway.

WANTED—A YOUNG MAN OVER 18 years old, to make himself generally useful around meat market. Apply 3427 CENTRAL AVE.

WANTED—AN EXPERIENCED POCKETbook salesman for LOGUE LEATHER WORKS, 171 Second st., San Francisco, Cal.

WANTED—BARBER, FIRST-CLASS, $15; guarantee and no Sunday work. C. E. TAYLOR, 13 N. Garfield ave., Alhambra, Cal.

WANTED—SALESMAN, MERCHANT TAILor; drive salesman, good pay; must be a hustler. McMAHON BROS., 206 W. Third st.

WANTED—BAKER ON PIE AND CAKE; third hand; wages $16 per week; state age; steady work. Address L, box 110, TIMES OFFICE.

WANTED—JOURNEYMEN PAINTERS AT once. Apply to MR. ELLIS, rear of 234 S. Figueroa st., before 8 a.m.

WANTED—A GENERAL BLACKSMITH, steady work. 236 AMELIA ST., near Turner.

WANTED—PLUMBER; MUST BE GOOD AT pipe fitting. Call at 1046 WEST 26TH. Phone 26E 2530.

WANTED—EXPERIENCED HARD CANDY maker. Address L, box 121, TIMES OFFICE.

WANTED—LIVELY YOUNG MAN, 17 TO 19 years old, deliver to solicit for meat market. 1227 SAN PEDRO.

WANTED—FIRST-CLASS FINISH CARPENter. Apply at job ready for work. 1925 W. 21ST ST.

WANTED — GROCERY DELIVERY BOY, experienced. C. M. ADAMS & CO., 227 W. Washington.

WANTED — YOUNG MAN FOR STOCK room; good opportunity for advancement. Call before 10 a.m. Saturday, 204 E. THIRD.

WANTED—A FIRST-CLASS SALESMAN. Apply U. S. WHOLESALE TAILORS, 259 S. Main.

WANTED — EXPERIENCED AND COMpetent salesman in wash goods, flannels and linens, $30. 510 GERMAIN BLDG.

WANTED — FURNISHING GOODS MAN, one able to dress windows, $100. 510 GERMAIN BLDG.

WANTED—A-1 MAN AGER FOR FURNIture and carpet department, large store, North. $75. 510 GERMAIN BLDG.

WANTED—AT ONCE BOY WITH BICYCLE good opportunity for advancement. Inquire J. W. REYNOLDS CO., 342 S. Broadway.

WANTED—BARBER FOR SATURDAY, 220 S. Main. Barber S

WANTED— Help, Male.

WANTED—OFFICE BOY WITH WHEEL. Permanent position. Call 112 Center st., R. W. PRIDHAM.

WANTED—A MAN PRESSER ON GENTS' clothing. QUALITY DYE WORKS, 2202 S. Main. South 788; 22270.

WANTED — A CAKE AND PIE BAKER. Steady place. State age. Address BOX 182, San Diego.

WANTED — GOOD STRONG BOY OVER school age. Apply A. K. BRAUER, 123 S. Spring st.

WANTED—FIRST-CLASS UNDER PRESSer. Apply MORRIS GOLDSTEIN, 224 S. Spring.

WANTED—CANDY HELPER, WHO CAN cast soft candy. MATHEWS CANDY CO., 438 Carolina st.

WANTED—A BOY, ABOUT 18, TO WORK in store permanently; must be quick, neat and able to ride a wheel. 224 W. THIRD.

WANTED—A BOY OVER 18 YEARS OF AGE. THE REINFORCED SCREEN CO., 327 S. Main.

WANTED — FIRST-CLASS SHOE SALESman. Call at once. PHILADELPHIA ... E CO., 36 Colorado st., Pasadena.

WANTED — GOOD CEMENT FINISHER. PHONE WEST 2642.

WANTED—COAT PRESSER. APPLY AMERican DYE WORKS, Eighth and Maple.

Help, Male and Female. Investment Required.

WANTED—YOUNG MAN TO LEARN OPerate machine; when competent, must demonstrate same in stores; pay weekly salary; small investment required. 114 S. SPRING.

WANTED — A BUILDING SUPERINTENdent must have $500 to invest in a building concern. Address L, box 5, TIMES OFFICE.

Help, Female.

WANTED—AN EXPERIENCED GIRL TO assist in hair work for two or three weeks; must be good at ventilating. Call at once at 115 MAGNOLIA AVE., Long Beach.

WANTED—YOUNG WOMAN TO HELP with general housework; 2 children and 2 adults; in family. 851 W. 27TH PLACE. Take Strawberry Park car.

WANTED — EXPERIENCED OPERATORS on power machines; also girl familiar with typewriter to make herself useful in factory. Apply MODERN GARMENT CO., 241 E. 5th.

WANTED — GOOD, RELIABLE, STRONG American woman to do hall work; wages $9 per week. See LANDLORD, 234 S. Figueroa st.

WANTED—LARGE CORPORATION WANTS two representatives to sell their 7-per-cent mortgages. SCOTT, 300 Citizens' National Bank Bldg.

WANTED—SALESWOMAN, A THOROUGHly experienced saleswoman for our millinery department. Apply to MANAGER, Ville de Paris.

WANTED—A YOUNG WOMAN TO ASSIST with housework in small family, with 2 children; good home and very little work. Call WEST 2534.

WANTED—AT THE FIFTH ST. STORE, saleswomen in every department. Apply to SUPERINTENDENT, 8 a.m. Thursday or Friday.

WANTED — EXPERIENCED GIRLS TO work in book bindery. Steady work. RAESTNER & KELLOW CO., 147 South Main.

WANTED—GIRL FOR GENERAL HOUSEwork, small family; 2 children; wages $20. Phone 28128. Call 161 N. CROWN, Hollywood, after 2 p.m.

WANTED—GIRL FOR GENERAL HOUSEwork, family of 3, and man, good pace for reliable girl; only one waiting permanent position. 1 box 107, TIMES OFFICE.

WANTED—MILLINERY MAKERS; MUST be first-class experienced workers; steady employment to right parties. N. B. BLACKWOOD & CO.

WANTED — IMMEDIATELY, FIRST-CLASS cook with references; Protestant; high wages. Apply 719 GARLAND AVE., Thursday or Friday.

WANTED—YOUNG LADY FOR VAUDEville act, 52 weeks' booking. Sullivan & Considine circuit. Call up EAST 2329, after 5 p.m. tonight.

WANTED—GERMAN FEMALE KITCHEN helper; must be experienced in cooking. Inquire at HELVETIA RESTAURANT, 212-216 Temple st.

WANTED—COMPETENT WOMAN, NEAT and good cook, for afternoon general housework by the month, 9 o'clock dinner; sleep home. 1 box 110, TIMES OFFICE.

WANTED—GIRL TO ASSIST IN HOUSEwork and care of children; no washing; good home and moderate wages. Phone boy 1 Main, room 2, TIMES BRANCH OFFICE.

WANTED — YOUNG GIRL OR MIDDLEaged woman for light housework. Call 1412 S. UNION AVE.

WANTED—NEAT WOMAN FOR GENERAL housework; must be good cook, small family, $20 a month. 1254 W. SECOND.

WANTED — BY FAMILY OF 3 LADIES, woman to assist with housework, mornings, 8 to 12. Tel. Main 4726. 1319 LINWOOD AVE.

WANTED — YOUNG GIRL FOR GENERAL housework, also a nurse girl. PHONE 24150.

WANTED—GIRL FOR GENERAL HOUSEwork, $20 per month; everything free. 857 TEMPLE. Reference required.

WANTED—A YOUNG WOMAN TO WORK IN hours at noon for her meals. At PURITAN CAFETERIA, 413 S. Spring st.

WANTED — EXPERIENCED FINISHERS for fine furs and coats. COLBURNE, 744 S. Broadway.

WANTED—GIRL OR WOMAN TO TAKE care of baby and light housework. Inquire 1227 E. 7TH.

WANTED—STEADY WOMAN HOUSEKEEPer, two men; good home in Redlands; wages $20 per month. 231 W. CYPRESS, Redlands.

WANTED—CHOCOLATE DIPPER, STEADY work and good wages. CANAHER'S CONFECTIONERY, 621 S. Olive, Broadway 1616.

WANTED—GIRL OR MIDDLE-AGED WOMan, general housework; fair wages. 2519 NORMANDIE AVE. West Adams car.

WANTED—YOUNG LADY FOR WRAPPING desk. MARVEL, MILLINERY, 241 S. Broadway.

WANTED—WHEEL BOYS, OVER 16 years old. Apply to MANAGER OF DELIVERY DEPARTMENT, Ville de Paris, 317-325 South Broadway.

WANTED—2 FIRST-CLASS CARPENTER finishers Monday; 1 week, $3.50 day. Address J. M. SUMMERS, R. F. D., box H, Downey, Cal.

WANTED—MECHANICAL DRAUGHTSMAN familiar with quarts milling plants and capable of laying out plants concentrating plant. 236 DOUGLAS BLDG.

WANTED—BARBER AND BARTENDER combined for beach agel, easy hours; must have good and neat appearing man. Address J, box 108, TIMES OFFICE.

WANTED—SALESMAN TO SELL IRRIGATING machinery and gasoline engines, by responsible firm. Give references. State salary expected. Address L, box 116, TIMES OFFICE.

WANTED—YOUNG MAN ABOUT 21 YEARS old, to work in store. One who has some knowledge of book-keeper preferred. 413 S. HILL ST.

WANTED—JAPANESE GARDENER AND automobile cleaner at Pasadena, without room and meals. 1100 MERIDIAN AVE., South Pasadena. Main 4322; L. A. Home 20819.

WANTED—CASH BOYS; MUST BE OVER 14 years; wages $4 week. Apply to MANAGER VILLE DE PARIS, 317-325 S. Broadway.

WANTED—A YOUNG MAN OVER 18 years old, to make himself generally useful around meat market. Apply 3427 CENTRAL AVE.

WANTED—AN EXPERIENCED POCKETbook salesman for LOGUE LEATHER WORKS, 171 Second st., San Francisco, Cal.

WANTED—BARBER, FIRST-CLASS, $15; guarantee and no Sunday work. C. E. TAYLOR, 13 N. Garfield ave., Alhambra, Cal.

WANTED—SALESMAN, MERCHANT TAILor; drive salesman, good pay; must be a hustler. McMAHON BROS., 206 W. Third st.

WANTED—BAKER ON PIE AND CAKE; third hand; wages $16 per week; state age; steady work. Address L, box 110, TIMES OFFICE.

WANTED—JOURNEYMEN PAINTERS AT once. Apply to MR. ELLIS, rear of 234 S. Figueroa st., before 8 a.m.

WANTED—A GENERAL BLACKSMITH, steady work. 236 AMELIA ST., near Turner.

WANTED—PLUMBER; MUST BE GOOD AT pipe fitting. Call at 1046 WEST 26TH. Phone 26E 2530.

WANTED—EXPERIENCED HARD CANDY maker. Address L, box 121, TIMES OFFICE.

WANTED—LIVELY YOUNG MAN, 17 TO 19 years old, deliver to solicit for meat market. 1227 SAN PEDRO.

WANTED—FIRST-CLASS FINISH CARPENter. Apply at job ready for work. 1925 W. 21ST ST.

WANTED — GROCERY DELIVERY BOY, experienced. C. M. ADAMS & CO., 227 W. Washington.

WANTED — YOUNG MAN FOR STOCK room; good opportunity for advancement. Call before 10 a.m. Saturday, 204 E. THIRD.

WANTED—A FIRST-CLASS SALESMAN. Apply U. S. WHOLESALE TAILORS, 259 S. Main.

WANTED — EXPERIENCED AND COMpetent salesman in wash goods, flannels and linens, $30. 510 GERMAIN BLDG.

WANTED — FURNISHING GOODS MAN, one able to dress windows, $100. 510 GERMAIN BLDG.

WANTED—A-1 MAN AGER FOR FURNIture and carpet department, large store, North. $75. 510 GERMAIN BLDG.

WANTED—AT ONCE BOY WITH BICYCLE good opportunity for advancement. Inquire J. W. REYNOLDS CO., 342 S. Broadway.

WANTED—BARBER FOR SATURDAY, 220 S. Main. Barber S

WANTED— Help, Female.

Note—Applicants for positions are advised not to enclose original recommendations in answer to ads. Send duplicates only.

WANTED—4 HEAD WAITRESS, OUT OF city, $30; fare paid.
2 chambermaids, mountains, $20 and found.
2 arm waitresses, Bakersfield, $45, fare paid.
2 chambermaids, $25 and found.
1 woman to wash silver and glasses.
4 extra waitresses, Saturday, $1 a meal, expenses.
1 man and wife, woman to cook, man to take care of house.
1 girl for mixed work, out of city, $20, fare paid.
1 woman, kitchen helper, $5 a week.
6 cafe waitresses, $5 and room.
Woman cook, country hotel, $60.
TOURIST EMP. OFFICE,
145 S. Spring.
Rooms 225 and 227.

WANTED—HOUSEKEEPER FOR WIDOWer, $20 and found; clerk for confectionery store, $9; clerk for bakery, $9; delicacy cook, city, $10; restaurant cook, city, $12; chocolate dipper, $9; lady barber, beach, $12; presser on ladies' garments, $2 day and car fare; girls to learn pressing, $6 week; girls to learn serving, $7, 4 days; serving girls, $5; cook for ... in country, $25 and found; hall maid, $25 and found; chambermaid, $20 and apts.; chambermaid, ½ day, $6; light pantry work, $2; kitchen helper, country, $25 and found; counter waitresses, $5; second girl, $25; housemaids, $20; cooks, for private families. MARKS EMPLOYMENT AGENCY, 125 E. Second st.

WANTED—
Messengers—Girls over 14 years old. Apply before 10 a.m. Superintendent,
BULLOCK'S.

WANTED—COOK, CAFETERIA, COUNTRY, $15 a week; server, cafeteria, country, $15 a month; cook, institution, $45 etc.; another, small place, $20 etc.; cook and waitress, country family, $25 etc.; cook and waitress, country hotel, $30 etc.; chambermaid, country, $25 etc.; chambermaids, city, $7 and $8 a week and room; clerk, bakery, $15 week; janitress, department store; waitresses, Imperial, $20 etc.; waitresses, country restaurant, $7 a week; waitresses, country, $20 etc.; housegirls, $20 etc. to $40 etc. HUMMEL BROS. & CO., 118 E. Second st.

WANTED—SECOND MAID, GOOD WAITress, Pasadena, $25; German cook, some downstairs work, city, $35; cook and second, country, $25, $30; house girl, family of 3, city, $25; chambermaids, $20 etc.; another, $25 etc.; kitchen helper, beach, $30 etc.; another, city, cafeteria, no Sunday, $6 a week; housekeeper and nurse, $20; cook, $30; cook and girl, city, $25; upstairs maid and one child, $30; long list of choice house work places at best wages. MRS. FATTEN, 218 S. Broadway.

WANTED—GOOD RESTAURANT COOK, $15 up; cook, 2 adults, $40; hospital cook, city; housekeeper and daughter, good wages; good money houses; chambermaids, hotels, rooming houses; kitchen woman, $7; woman to do cleaning, 4 day, $7 and board; cafeteria girls; young woman to operate typewriter and stenographer and office woman; 10 department store clerks. PLENTY OF POSITIONS. CALIFORNIA AGENCY, 230½ S. Spring.

WANTED—TELEPHONE OPERATORS EXperience unnecessary; salary while learning. Apply 622 S. HILL.

WANTED—GENERAL HOUSEGIRL, 3 IN family, country, $25; German family cook, $30; second girl, $25; cook, $35; housework girls, second girls, $20; housegirls, $20 to $40; boarding-house cook, $40; family cook, temporary, $2 per day; many other places. HENDERSON EMPLOYMENT AGENCY, 454 S. Broadway.

WANTED — TUCKER'S EMPLOYMENT AGENCY, 221½ West 2nd. Cooks, cafeteria, $15; cook, restaurant, $12; working housekeeper, $25; second cook, $30 and found; chambermaid, $20; room, $9; also waitresses, first-class cafes and hotels, $5, $10 a week; $25 found; kitchen women, $5 week; serving girls, $5; all kinds help wanted.

WANTED—AT ONCE, LADIES AND GIRLS can have steady employment at home, copying names and decorate novelties for fall trade; pay $6 to $12 per week; no

Classified Liners

...ANTED— Situations, Female.

...ANTED 2 COMPETENT BOOK-KEEPERS ...d stenographers supplied to business men. ...References we are unacquainted... Commercial Department, CALIFORNIA TEACHERS' ...REAU, 53 ... W. Hellman. Phone ...7104.

...ANTED— Situations, Male and Female.

...NTED — AFRO-AMERICAN COUNCIL ...EMBERSHIP EMPLOYMENT OFFICE. ...to furnish you help. We can send you ...ellent servants free to employer and em... Cooks, waiters, porters, laundresses, ...fficers, and in fact all classes of labor. ...hing you wish call on us. The very best ...d help furnished. Broadway 3750. 315 ...ll st.

...NTED—ALL COLORED, IF YOU WANT ...best colored help obtainable, both in and ...of city, we don't forget the ...ility. COLEMAN'S EMPLOYMENT ...FICE, 311 E. Second, st. Broadway 8194.

...NTED — JAPANESE COUPLE, FIRST ... and second help, desire positions in ...ivate family; will take charge of boarding ...se in city or country. UKI, 302 S. Los ...les st.

...NTED—POSITION BY MAN AND WIFE, ...ng-room work experience; references; for ...ntry home. Address, J, box ... TIMES OFFICE.

...NTED—POSITION BY MAN AND WIFE ...ranch cook and foreman. Address F, ... TIMES OFFICE.

...ANTED— Agents and Solicitors.

...NTED—AGENTS TO SELL OUR GUAR... home-grown nursery stock; splendid ...ority; $2 to $5 commissions per week ...ntr... Cash advances. ...SALEM NURSERY CO., Salem, Or.

...NTED—TWO SOLICITORS OF GOOD ...ms to represent D. Appleton & Co., ...ident, 16 Los Angeles. Address L, box ... TIMES OFFICE.

...NTED — MANDOLIN AGENT, GOOD ...ry to right party; new territory. ...Monday afternoon from 1:30 to 2:30 p.m., ...LANCHARD BLDG.

...NTED—COUPON AGENTS—NEW PROP... ...n; big bonus and full commission; good ...y to live agents. Call 8:30 to 9:30 ...m., 1... Spring.

...NTED—COUPON AGENTS; SALARY ...commission. WIZZEL STUDIO, 525 ... ...ST.

...NTED—EXPERIENCED SUBSCRIPTION ...iters. Good proposition to right men. ...ntrance 309 DOUGLAS BLDG.

...ANTED— Partners.

...NTED—PARTNER WITH $3000, ONE ...n can do mechanical drafting and clerical ...rk; to learn the books and records, ...take care of the correspondence; a live ...ation contracting concern, to take an ...t interest, at a good salary, in a well ...ablished business. Guarantee to return ...r investment, with 6 per cent interest, ...e years with a one-third interest in ...e net profits of that time. References ex... Address P.O. BOX 13, Fellows, Kern Co.

...NTED—PARTNER TO TAKE CHARGE ...branch business who can furnish $1500 ...d recommendations. Will give special ...uarantee of return of capital with 25 ...r cent interest in less than year and $150 ...r month salary. Have already business ...ablished in branch located in Nevada, ...ofits are no guesswork. Address O, ... TIMES BRANCH OFFICE. Or ... Main 3521.

...NTED — PARTNER. WE WANT A ...ng man as secretary of our company; ...e willing to work and able to invest ...is is no fake, but a first-class place ...r the right man. Address P, box 240, ... TIMES BRANCH OFFICE.

...NTED — PARTNER WITH SMALL ...nt of capital to manufacture an auto... ...e appliance of great merit and in heavy ...mand; selling large profits. Address L, ... TIMES OFFICE.

...NTED—INVESTIGATE; LADY OR GEN... ...ve; well-established cash office business; ...e must be wide-awake; fine opportunity ...r first party; $200. Address P, box ... TIMES BRANCH OFFICE.

...NTED—A YOUNG OR MIDDLE-AGED, ...ong lady not encumbered, with small ...unt of money, as partner in a good-pay... ...ness, by a young man of good habits. ...ress Box 76, Station C, Los Angeles.

...NTED—YOUNG MAN, WELL POSTED ...ness, wants lady, not encumbered, to ...ke interest in business and fruit ...ches. Address P, box 197, TIMES ...FICE.

...NTED—A LADY WITH $250, STRAIGHT ...siness investigate. Address K, ... TIMES OFFICE.

...NTED—LIVE PARTNER, GOOD-PAYING ...n; if you have automobile; no money ...ed. 338 GROSSE BLDG.

...ANTED— Rooms.

...NTED—A ROOM FOR THE WINTER; ...n and heat; state price. C. P. CARTER, ...y Delivery.

...ANTED— Rooms and Board.

...NTED—2 ROOMS, WITH BATH AND ...ivate family in Westlake district, ...r the winter, by gentleman and wife; ...t sixteen ages 2 and 3; references given. ...w L, box 81, TIMES OFFICE.

...NTED—BOARD AND ROOM BY TWO ...dies; Westlake district preferred; ...ress P, box 238, TIMES ...FICE.

...NTED — NICELY FURNISHED ROOM ...d board by young man, mechanic; ...ar and particulars. Address L, box ... TIMES OFFICE.

...NTED—ROOM AND BOARD BY GEN... ...man; price and particulars. Address ... TIMES OFFICE.

...NTED—BY BOY STUDENT, ROOM AND ...RD in west around house. TEL. A1801.

...ANTED— Houses.

...NTED — IF YOU HAVE HOUSES TO ...T, list them with J. W. COLEMAN, 211 East 2nd st. ...ain 8819.

...ANTED— Work by the Day.

...NTED — EXPERIENCED WOMAN ...ts by day, house cleaning, chan... or washing by day. Phone ...ADWAY ...

...NTED — WORK BY DAY; HOUSE ... Main 9... 3414 Channing st., ...

...NTED—WASHING AND HOUSE ... 83 SAN JULIAN ST.

...NTED—WASHING TO TAKE HOME. ... TEMPLE 1296.

...ANTED— To Rent.

...NTED—OWNER TO LEASE BUILDING ...ital or, wholesale districts, 2- ...ock and basement, 80x150, or the equi... 6 months' option. ...ental Department, ...NGS & FALKNER, ...5 S. Hill.

...NTED — TO RENT, BY LONG TERM ...ase, a well-watered ranch of from 20 to ...0 acres, with house, barn, etc., suit... ...r chicken ranch in first letter. Address ... care of TIMES OFFICE.

...NTED—6 OR 7-ROOM FUR... ...ouse in Los Angeles County ...ood locality and description; would ...ase for a term of years. BOX O, Ocean Park.

...NTED—TO RENT, PLAINLY FUR... ...ouse and bath (3 bedrooms), ...ntral; rent reasonable; permanent ...r a card-printing press. See PRINTER, ...4 S. Spring st.

...NTED—A 5 OR 6-ROOM COT... ...ar car line; responsible business man; ...ust be close to school; have to occupy ...y Sept. 15. Address L, box 111, ...

...NTED—A SMALL HOUSE OR UNFURNISH... ...ouse; state terms; might buy ...ouse. Write full particulars BOX ...

...NTED—TO RENT, 4 OR 5-ROOM FUR... ...ouse in desirable neighborhood, ...ust be over; owner state ...ars of rent. O, Ocean Park.

...NTED—TO RENT, FURNISHED AND ...ROOM COTTAGE, with bath, ...ar car line, for the winter, by ...ung physician; ...ust be reasonable. ...UTH 7139.

...NTED—TO RENT, BY MIDDLE-AGED ...ouple, warm lady, not encumbered, to ...ke charge of local office. ...ress L, box 1... TRADE BOOSTERS, P.O. box 95.

...ANTED— Miscellaneous.

...NTED — A LIVE MAN TO INVEST ...and services in a thoroughly equipped ...ad paying business. Investments. Ad... ...ox 140, TIMES OFFICE.

...NTED — PARTNER OR BUYER FOR ...n in Guaymas, Son., Mexico. Attend... ...ust be a Spanish scholar; for both sexes. ...ress P, box 1, TIMES OFFICE.

...NTED—TIN AND SHEET METAL ...ng general repair work; practical ...ress L, box 1... TIMES OFFICE.

...NTED—PARTNER WANTED, $ INTER... ...ing; large results; ours best investi... ...ddress K, box 128, TIMES OFFICE.

...NTED—A LADY WITH $250, STRAIGHT ...siness investigate. Address K, ... TIMES OFFICE.

...NTED—LIVE PARTNER, GOOD-PAYING ...n; if you have automobile; no money ...ed. 338 GROSSE BLDG.

...ANTED— To Rent.

...NTED—OWNER TO LEASE BUILDING ...ital or, wholesale districts, 2- ...ock and basement, 80x150, or the equi... 6 months' option. ...ental Department, ...NGS & FALKNER, ...5 S. Hill.

...NTED — TO RENT, BY LONG TERM ...ase, a well-watered ranch of from 20 to ...0 acres, with house, barn, etc., suit... ...r chicken ranch in first letter. Address ... care of TIMES OFFICE.

...NTED—6 OR 7-ROOM FUR... ...ouse in Los Angeles County ...ood locality and description; would ...ase for a term of years. BOX O, Ocean Park.

...NTED—TO RENT, PLAINLY FUR... ...ouse and bath (3 bedrooms), ...ntral; rent reasonable; permanent ...r a card-printing press. See PRINTER, ...4 S. Spring st.

...NTED—A 5 OR 6-ROOM COT... ...ar car line; responsible business man; ...ust be close to school; have to occupy ...y Sept. 15. Address L, box 111, ...

...NTED—A SMALL HOUSE OR UNFURNISH... ...ouse; state terms; might buy ...ouse. Write full particulars BOX ...

...NTED—TO RENT, 4 OR 5-ROOM FUR... ...ouse in desirable neighborhood, ...ust be over; owner state ...ars of rent. O, Ocean Park.

...NTED—TO RENT, FURNISHED AND ...ROOM COTTAGE, with bath, ...ar car line, for the winter, by ...ung physician; ...ust be reasonable. ...UTH 7139.

...NTED—TO RENT, BY MIDDLE-AGED ...ouple, warm lady, not encumbered, to ...ke charge of local office. ...ress L, box 1... TRADE BOOSTERS, P.O. box 95.

...ANTED— To Purchase, Real Estate.

WANTED—LOS ANGELES BUSINESS MAN desires to purchase a small ranch, not too far from the city on terms. Prefer unimproved place where soil is good and water can be developed, and which can be put into shape in a few years to pay good income. In answer give full description of land, location and price. Address K, box 185, TIMES OFFICE.

WANTED—FOR OUR OWN USE, SEVERAL good lots, level, 5c car fare, attractive neighborhood, street work all in; prefer south, southwest or west. Nothing but snaps considered. If your price is really a bargain, we will pay spot cash and do business quick. MACINTYRE BUILDING CO., 323 Pacific Electric Bldg.

WANTED—TO PURCHASE FOR CASH, 1 to 10 building lots, suitable for 4, 5 and 6-room bungalows, street work must be complete.

Also close-in acreage for subdivision. Must be near car lines.

Only bargains considered. No telephone calls answered. MATTHEWS & MATTHEWS, 229 Douglas Bldg.

WANTED — AT ONCE, WELL-LOCATED east front lot, in Arlington Heights or on Crenshaw blvd.; between Pico and Washington st.; will pay part cash and give clear lot in North Wilshire district, on Mariposa blvd., size 50x150 ft. PITTSBURG REAL ESTATE CO., 216-18 Laughlin Bldg.

WANTED—HOUSE, FROM $3500 TO $5000; will give $2500 cash and a clear 5-room cottage, southwest side, value $2000, and assume mortgage or give mortgage back for difference if you want to sell answer this ad. No agents. Address O, box 275, TIMES BRANCH OFFICE.

WANTED—WE HAVE A CUSTOMER FOR 1 to 3 acres with small house and barn. Must be close to Pasadena; low in price and on very easy terms.

FRANK LERCH CO., 121 Henne Bldg. Texas Headquarters.

WANTED—OWNERS OF CLOSE-IN ACREage to list their property with us for quick exchanges. We have a large list of clients with first-class city property to exchange for close-in acreage. SCANDIA LAND AND LOAN CO., 311 S. Hill st. F1063, Main 6471.

WANTED—TO PURCHASE A BUNCH OF city lots to $12,000. Will give 10 acres at Lamanda Park with grapes fruit, etc., and eight-room house.

R. W. KINSEY. ...6838; Main 4207. 405 S. Hill st.

WANTED—LOS ANGELES CITY OR COUNTY property for part cash, balance clear Los Angeles or San Francisco or Nevada or Utah property. If yours mortgage, bothers you, see us. METZLER INVESTMENT COMPANY, 402 Stimson Block. A1646, Main 2845.

WANTED—RANCH, 40 TO 200 ACRES, VICinity Fallbrook, San Luis Rey or Escondido; $2000 to $10,000; give full particulars; first letter; depth to water, amount level land, easy to station, legal description. H. S. HANNA, San Marcos.

WANTED—IF YOU HAVE A SPECIAL BARgain to unimproved land within 100 miles of Los Angeles, from 500 to 5000 acres, give full particulars, price and terms. BOX 1197, Los Angeles.

WANTED—LIST YOUR PROPERTY WITH THE INDIANA INVESTMENT CO., INC., AND SAVE YOUR DEAL. WE GET WHAT YOU WANT. 218 CITIZENS' NATIONAL BANK BLDG. A6317, BROADWAY 6761.

WANTED—1 TO 4 LOTS, IN GOOD RESIdence section, for immediate improvement; pay 10 per cent. cash down, balance on easy mortgage; reasonable first mortgages. A. W. HOLWAY, 622 American Bank Bldg. 2nd and Spring. A3344.

WANTED—20 TO 40 LOTS, $250 TO $500; must be level, on good 5-cent yellow-car line and have transfers, street work, gas and electric lights; name only. A. W. HOLWAY, 622 American Bank Bldg., Second and Spring. A3344.

WANTED—TO BUY, AGENT FROM OWNer, 2 classy bungalows, 6 rooms, finished every respect; ½ cash, 12 minutes' lease, plants; $2500; also rent one immediately. Address L, box 95, TIMES OFFICE.

WANTED—TO PURCHASE, HAVE $400 cash; want the best bungalow I can get for it; must be new, modern, in good locality and have at least 5 rooms; money ready. Address P, box 237, TIMES BRANCH OFFICE.

WANTED—COTTAGE, WOULD PUT IN gold mining claim that have had bonded for $6000, at $1000, as first payment, balance monthly; this is fine chance to try mining, only 110 miles out. ATWOOD, 322½ Temple.

WANTED—

A BUNGALOW LOT IN WILSHIRE OR WESTLAKE DISTRICT BETWEEN FOURTH AND NINTH. WILL PAY SPOT CASH.

ARTHUR W. FISHER, 305 GRANT.

WANTED—TO PURCHASE BARGAINS IN real estate, either city or country, if you actually want to sell and will make the price right, we will find you a buyer. H. S. MITCHEL & SON, 407 Douglas Blk. A1356.

WANTED—TO PURCHASE ANY BARGAIN for cash that I can get in Los Angeles city property. Not over $20,000. Send particulars and will call. Address O, box 297, TIMES BRANCH OFFICE.

WANTED—WE HAVE A CLIENT WHO wants a 7 or 8-room house, southwest, modern; cost $5000; will pay about $3000 cash; must be a bargain. Owne s answer only. HOMEMAKERS CO., 230 P. E. Bldg.

WANTED — FINE CLEAR BUNGALOW; give clear lot first payment, balance monthly; or will buy trust deed with lots.

ALEXANDER, 330 Central Bldg., 6th & Main.

WANTED—MODERN 5 OR 6-ROOM COTtage, large lot, northwest; not over $3500; state full particulars and terms. Address L, box 27, TIMES OFFICE.

WANTED—I LOT ON WEST SIDE, SMALL payment down, balance easy terms. Write for full information. Address L, box 95, TIMES OFFICE.

WANTED — BEST EQUIPPED CHICKEN ranch, south or southwest; $2500, $500 cash, balance on or before 1 year. Owners see H. P. FULLER at once, 3275 Moneta ave.

WANTED — AT ONCE, GOOD LOT FOR cash, between Jefferson and Slauson, Main and Figueroa; state location. Address P, box 201, TIMES BRANCH OFFICE.

WANTED—TO PURCHASE 3 TO 5 ACRES, unimproved, on or very near the Covina electric car line. Owners only. FRANKLIN & RIDENAUGH, 212 H. W. Hellman Bldg.

WANTED—A 5 OR 6-ROOM COTTAGE OR bungalow on Boyle Heights; will pay all cash. Address L, box 196, TIMES OFFICE.

WANTED — BEST RESIDENCE LOT $1200 will buy in the west or southwest. JOHN W. THOMSON, 522 S. Main.

WANTED—LOT FROM OWNER, $650 TO $1000 spot cash. Address K, box 187, TIMES OFFICE.

WANTED—4 OR 6-ROOM MODERN BUNgalow; small cash payment. Address L, box 102, TIMES OFFICE.

WANTED—REAL ESTATE FOR SALE AND exchange. MUNROLLAND, 605 H. W. Hellman Bldg. A6295.

WANTED — LOTS, MONETA AVE. WAY; cash waiting. Call up SOUTH 1578.

WANTED—BEST LOT, $600 CASH WILL buy. Address L, box 42, TIMES OFFICE.

WANTED— To Purchase, Miscellaneous.

WANTED — SELL OR EXCHANGE YOUR old furniture. We have thousands of customers waiting to buy it. Phone us. Main 1117. Home P1171. COLVEAR FURNITURE CO., 529-531 S. Main.

WANTED—TO BUY OFFICE AND HOUSEhold furniture; cash price paid. COLGAN'S FURNITURE STORE, 933 S. Main st. Main 2469, F2467.

WANTED—TO BUY YOUR HOME OR OFfice furniture, showcases, etc.; highest prices, cash or exchange. EXCELS BROS., 311 E. Main. 27018, Main 3042.

WANTED — TO BUY FIRST-CLASS FURniture for rooming-house, containing 30 rooms. Address E. W., BOX 313, Ocean Park, Cal.

WANTED—DIAMONDS, OLD GOLD, SILverware, antiques, jewelry, broken jewelry, curios; pay highest cash price; no red tape. B. S. SCHEIFE CO., 621 S. Broadway.

WANTED — DIAMONDS, JEWELRY, ETC.; pay cash; get my offer; fair dealings. H. T. REID, 406-407 Grant Bldg., corner Fourth and Broadway. A1926.

WANTED—TO BUY, A LADY'S DIAMOND ring, about 1 carat, good color and clean for cash. Address L, box 10, TIMES OFFICE.

WANTED—SALOON BAR FIXTURES, IN good condition, 20 to 22 feet long. Address L, box 11, TIMES OFFICE.

WANTED—TO BUY WINDMILL OR SMALL engine and tank. Write Room 29, 444 S. SPRING.

WANTED — TO BUY A TYPE CABINET for a card-printing press. See PRINTER, 434 S. Spring st.

WANTED—TOP PRICES PAID FOR MEN'S SECOND-HAND CLOTHING. 648 SOUTH SPRING. MAIN 4024, F2398.

WANTED — CASH PAID FOR FEATHER beds. 758 SAN PEDRO. Main 1346; Home F2045.

WANTED—DIAMONDS, OLD GOLD, JEWelry; highest price and a fair deal. H. B. CROUCH, mfg. jeweler, 205 S. Broadway.

WANTED—FURNITURE AND HOUSEHOLD goods. L. A. AUCTION AND COMMISSION CO., 641-3 S. Main st. Broadway 1667, F1719.

WANTED — SACKS. WE PAY 20c FOR good sacks. L. BERNSON & CO., 628-30 Commercial st. Broadway 4621; A2439.

WANTED—TO PURCHASE THE FURNIture of a private residence for cash at once. Address H, box 12, TIMES OFFICE.

WANTED—TO BUY, A GOOD SECOND-hand single harness; must be needing weight and good condition. Phone 41135, HOYLE 152 Ruth ave.

WANTED—TO BUY FURNITURE FOR 4-room house. Call at 154½ EAST 27TH ST.

WANTED—TO PURCHASE, THE COM-

WANTED— To Purchase, Miscellaneous.

WANTED—TO BUY WE PAY MORE CASH FOR LADIES' AND GENTLEMEN'S GOOD SECOND-HAND CLOTHING, SHOES, TRUNKS, VALISES, FURNITURE, BEDDING, CARPETS, BOOKS, RUGS, CHINA, ETC., AND BRIC-A-BRAC.

WE POSITIVELY PAY FULL VALUE. CALLS PROMPTLY ATTENDED.

'PHONES A3982—MAIN 2857.

WANTED — WE PAY MORE CASH FOR furniture, household goods, merchandise, etc., than any firm in the city, any quantity. Also sell on commission; cash advanced on consignments. Largest and oldest established auction house in California. BILLADES & RHOADES, auctioneers, 320-7 S. Main st. Phone F2130, Main 1258.

WANTED — WE CARRY, WE PAY HIGHest cash price for all classes of house and office furnishings or sell on commission, we would be pleased to have you call and will give it our immediate attention. REED & HAMMOND, auctioneers, W.-10 S. Spring st. Tel. Broadway 7497. Home F2345.

WANTED—COLGAN-HENDERSON FURNITURE CO., Inc., successors to James Colgan & Co., 324 S. Main st. Highest cash price paid for household and office furniture. Any quantity. Be sure and get our estimates before you sell. Main 8422. F2398.

WANTED—CALIFORNIA AUCTION CO., 125-127 S. Main st. We are masters in every branch of the Auction Business. We pay the highest price for the entire contents of your residence. Phone HOME 6467; BROADWAY 4753.

WANTED—

COLVEAR'S, 529-31 S. MAIN.

We pay one-third more than others for household goods, 2nd-hand or household. Phone us. HOME F2171 MAIN 1117.

WANTED — FOR CASH, OLD-FASHIONED jewelry, silverware, laces, old engravings and paintings. Highest price paid for old gold and silver, old coins and stamp collections. 644 W. 47TH, near Grand ave.

WANTED—WE PAY BEST PRICES FOR cast-off clothing. LOS ANGELES MISFIT PARLORS, 412 West 8th. Main 2714.

WANTED—WE BUY FURNITURE, PAY more. Phone Broadway 1781, 220 S. SPRING.

WANTED — MEN'S LADIES' CLOTHING. Highest prices paid. MAIN 3287, F1908.

WANTED— Miscellaneous.

WANTED—LARGEST JUNK DEALERS IN Southern California. We buy all kinds of scrap metals, old machinery, sacks, all grades of rags and woolens, and old rubber. Always ready with the cash for any deal, large or small. Phone us and our buyer will call. NEIL FINKELSTEIN & CO., 114 N. San Pedro st. Home A4634. Main 1783.

WANTED—WILL THOSE PARTIES SELLing the three-story and basement dwelling, way and Sichel street Thursday a.m., sept. 1, please send their names and address to DR. A. D. SINCLAIR, 2819 Altura st.

WANTED—POSTAGE STAMPS, DIAMONDS, Martin guitars, for cash or exchange. F1000, Main 8216. West 1084. 214 MERCANTILE PLACE.

WANTED — HOUSE PAINTING, TINTING, hardwood finishing, floor waxing, polishing. CHARLES FOOSE, 1021 Towne ave. Phone South 1277.

WANTED — MEN'S SECOND-HAND clothes, highest prices paid. MAIN 8475; F2258.

WANTED — PAPERING, $2.75 A ROOM; tinting, $1.25; painting equally as cheap. Tel. West 1002. 317 S. IONNIE BRAE.

WANTED—BIRDS, PETS BOARDED, SICK parrots treated. 212 S. FIGUEROA. Lady attendants.

WANTED—DRESSES, SUITS, CLOAKS, ETC., cut, fitted, stitched, for home finishing. 212 S. FIGUEROA.

WANTED—PAIR TICKETS, EAST TO ST. Louis or Chicago preferred. HOME PHONE 52566.

WANTED—WOULD LIKE TO RENT OR buy a second-hand electric battery. Call 827 W. 4TH.

WANTED—FAIRLY GOOD UPRIGHT PIano. Must be bargain for cash. Address OPAL APARTMENTS, Redondo Beach.

WANTED—TINTING, E. A. ROOM; WORK guaranteed, PERCY GRIFFIN, 'Phone 51221, West 4251.

WANTED—PAINTING, PAPERING, TINTing and general jobbing. PHONE 73967.

TO LET— Furnished Rooms.

TO LET— ANNOUNCEMENT.

A NEW HOTEL IN LOS ANGELES.

HOTEL SHERMAN, 214 W. Fourth st., near Broadway, and 404 S. Hill st., is offering unexcelled accommodations at summer rates. ATTRACTIONS. An exceptionally light new house of 150 rooms, private baths, perfect beds, elegant and substantial furnishings, excellent modern luxury and convenience. POPULAR PRICES. $5 a week, $1 a day up. Private bath at slight advance.

TO LET—632 WEST SIXTH, HANDSOMELY furnished rooms, private baths, $2.00, $4.00, $5.00 week. Incomparable accommodations, advantageously located, unparalleled convenience. Unexcelled appointments, superlative cleanliness, homelike surroundings, musical atmosphere, recommendations appreciated.

TO LET — WESTLAKE DISTRICT, VERY large, sunny front room, with or without board, in lovely private home, suitable for teachers or young couple; 2 car lines; walking distance. W. Ninth car. 320 GRATTAN ST.

TO LET—

THE WILTON, OPEN APRIL 1, 930 SAN PEDRO.

Attractively furnished single rooms, running water, and bath; rates $2 to $4 a week.

TO LET—NEW AND ELEGANTLY FURnished suite of three rooms, for housekeeping, reasonable, use of piano; private family; ten minutes' walk from Broadway. 4004½ S. FREMONT AVE., corner Fourth st.

TO LET—3-ROOM MODERN SUNNY APARTment, newly and well furnished, side entrance, $20 per month; large yard, high; neighborhood; walking distance. 1316 ORANGE. Temple 118.

TO LET—$15; FURNISHED 3-ROOM HOUSEkeeping apartment, in private home; first floor, separate entrance. At neighborhood; walking distance; adults only. 1317 SANTEE ST.

TO LET—FURNISHED ROOMS, $5 NEWLY furnished rooms running water, modern, $2 per week, 50c a day. 411 S. LOS ANGELES ST. Phone A4425.

TO LET—HOTEL LORRAINE, NEW, MODern and refined, rooms high grade but prices low. 230 CLAY ST., between Hill and Olive, Third and Fourth. Both Phones.

TO LET — THE KONETA, NICE, CLEAN furnished rooms by the day or week from $1 up; centrally located, near Times Office. 1311½ N. BROADWAY. Phone 2521.

TO LET—NICELY FURNISHED ROOMS, porch, lawn and phone, walking distance; from $2 to $3 per week for gentlemen. 925 S. MAIN.

TO LET—BRIGHT, SUNNY ROOMS, HOUSEkeeping rooms, gas range, private front and rear door; every convenience. Take University car; rent $14 and $17. 916 W. 28TH PLACE.

TO LET—CLEAN, WELL VENTILATED furnished rooms with running water, by day, week or month. Close in, prices reasonable. HOME PHONE 21160, 740 West Pico st.

TO LET—HOTEL LOCKE, 139 S. HILL. Neatest, cleanest and coolest rooms in the city, for $2, $2.50 and $3 per week. PHONE A4557.

TO LET—TWO FURNISHED ROOMS, with or without housekeeping privileges. 726 SAN PEDRO ST. South 2722.

TO LET—ELEGANT ROOM, FURNISHED for teacher or pupil, attending Poly High. Phone WEST 2222.

TO LET—HOTEL ARTHUR, 827 S. OLIVE, just opened, new brick building, newly furnished. A3580.

TO LET—THE MIRIAM, 1114½ E. THIRD st., clean, pleasant rooms, good beds, $1.50 per week; transient, 25c to 50c.

TO LET — NEWLY FURNISHED, LARGE, sunny room, Phone, bath, electricity, $3 weekly. 329 W. PICO.

TO LET — 2 FURNISHED ROOMS, COMplete for housekeeping, water, electricity, 'phone, $12 month. 18 SOUTH ...

TO LET—LARGE, BEAUTIFUL FRONT room furnished, fine house, very reasonable. $3. 1137 S. HOPE.

TO LET—NICELY FURNISHED ROOMS, downtown; no car fare. Every convenience. 532 W. 7TH.

TO LET—REX HOTEL, 316 S. BROADWAY. Central, clean, good air, the best $2.50 to $3.50 per week. Phones and baths.

TO LET—TWO LOVELY LARGE ROOMS, private bath also single rooms, furnished, unfurnished. 1062 ORANGE ST., cor. Bissel.

TO LET—NICELY FURNISHED FRONT and side rooms, in private cottage, porch, lawn, bath. 1003 SANTEE ST.

TO LET—2 ROOMS, EN SUITE, FURNISHED completely for light housekeeping, Westlake district. 733 WHITTIER ST. Phone 51945.

TO LET — 2 OR 3 ROOMS, FOR LIGHT housekeeping, sunny, modern and clean. 254 S. FREMONT.

TO LET—CLEAN AIRY ROOMS, HOUSEkeeping privileges, $1.75 week up. 417 W. FOURTH.

TO LET — PLEASANT, SUNNY ROOMS, cool porches, rough phones; only $10 per month. THE SAN DONA, 1404 West 7th.

TO LET—4 NICE LARGE SUNNY NEWLY furnished rooms, 1054 S. FIGUEROA.

TO LET— Furnished Rooms.

TO LET—LARGE CORNER ROOM, KITCHen and private bath; also small front room; very desirable. 332 S. OLIVE.

TO LET — FURNISHED SUNNY FRONT room, with or without board. Catholic preferred. 1139 MAPLE.

TO LET—HOUSEKEEPING ROOMS, 1ST AND up. Opposite Y.M.C.A. 715 S. HOPE ST.

TO LET — NICELY FURNISHED FRONT room, board if desired. 1152 S. FLOWER.

TO LET—$1.25 PER WEEK EACH, FURNISHed housekeeping rooms, bath. 345 E. PICO.

TO LET— Unfurnished Rooms.

TO LET—FINE LARGE FRONT ROOM, with porch, private bath, gas and electricity, suitable for parlor or living-room and smaller room to be used for kitchen or den. Others single and housekeeping apartments, $11 and up. 120 GOLDEN, across from Park Apartments.

TO LET—FRONT 3 ROOMS, UNFURNISHED; private bath, 2 disappearing beds, hot water; new and every convenience; elegant views; good neighborhood; close in. Crown Hill car to Boyleton, walk 1 block south. 1716 W. 4TH ST.

TO LET— Flats.

TO LET—

BRAND NEW (UNFURNISHED) 4-ROOM APARTMENTS, EVERY KNOWN CONVENIENCE, BUILT-IN BEDS, BOOKCASES, WRITING DESK AND A WONDERFUL KITCHEN, INCLUDING RANGE, ETC. HARDWOOD FLOORS, LOCATED IN A BEAUTIFUL BUILDING AT 4252-4264 S. GRAND. PRICES VERY REASONABLE. FOR LEASE, SEE F. H. REDPATH, OWNER, 4260 S. FLOWER. SOUTH 585.

TO LET—MOST COMPLETE IN CITY. Beautiful flat, seven rooms, large living-room, finished in mahogany, dining-room paneled in solid mahogany, outdoor sleeping porch, tile bathroom, servant's room with running water, fine bath, fine garage with storeroom for exact tenant. Best locality in city. Just being completed. Call A7826 or J3264.

TO LET—CLOSE IN, ON TEMPLE, CALIfornia sts. and Pavilion Place, good 4 and 5-room flats, hardwood floors, tiled bath and water paid. HUBBELL INVESTMENT CO., 502 Bullard Blk. Phone A7724.

TO LET—$16 PER MONTH, 4-ROOM MODern flat. No. 4124½ Normandie ave., disappearing bed in living-room, 3rand ave. car, marked W. 45th st. CONWAY & GLEASNER, A3507, Main 2981, 405 Laughlin Bldg.

TO LET—BEAUTIFUL MODERN UP TO date 5-room flat, hardwood floors; wall beds, buffet, water paid. A beautiful lawn and flowers cared for. Apply WRIGHT & CALLENDER CO.

TO LET—NEW FLAT, THREE LARGE rooms and den, gas, bath, heater, electricity, disappearing bed, every modern convenience, $18.50, water paid. Call 212 EDGEWARE ROAD, bet. Court and Temple.

TO LET—UPPER THREE-ROOM APARTment flat, 1342½ S. HOOVER ST., wall beds, gas range, hardwood floors, linoleum in kitchen, bath. A1726.

TO LET—LARGE NEW 3-ROOM COTTAGE flat, every convenience; 5 minutes from First and Broadway. Reasonable. Call 212 EDGEWARE ROAD.

TO LET—TWO 3-ROOM FLATS, MODERN in every respect. 2215 and 2219½ W. 15TH ST., near Magnolia ave. Call between 2 and 5 p.m. daily. Take Pico car.

TO LET—MODERN 6-ROOM UNFURNISHED flat, gas, electricity, instantaneous heater, gas range, $14. 2012½ W. PICO ST. Phone A7740.

TO LET—UPPER FLAT 3 LARGE ROOMS, with small kitchen and sleeping porch, strictly modern, few blocks from new P.O. 240 N. FLOWER.

TO LET—ATTRACTIVE, NEW, MODERN 6-room flat, gas range, good neighborhood, fine car service, adults only; agent on premises. 1204½ E. ADAMS ST.

TO LET—CLOSE IN, SUNNY 4 AND 5-ROOM flats, no children, second floor. Call 404 S. FREMONT AVE. A3295.

TO LET—4 ROOM UNFURNISHED FLAT, $12; 3 room upper flat, $10. 934 DIAMOND ST., or call East 256.

TO LET—$15; NICE 4-ROOM MODERN flat, 853 Dewey ave. Lake W. Ninth st. car. BEN WHITE, 304 Bryson Blk.

TO LET—SIX-ROOM MISSION FLAT, ALL conveniences. Rent reasonable. Apply 442 S. BONNIE BRAE.

TO LET—BEAUTIFUL CARLETON, 2, 3, 4 rooms, from $12 per month; 5 minutes from Broadway and First. 252 N. GRAND AVE.

TO LET — MODERN FIVE-ROOM FLAT near Westlake Park. PHONE 54216.

TO LET—3 ROOMS, FLAT, UNFURNISHED, on bath. 822 N. BUNKER HILL ST.

TO LET—$14 MONTHLY, 5-ROOM MODERN furnished flat, key at 1017 W. FIRST ST.

TO LET—4-ROOM MODERN UPPER FLAT. 1... SAN JULIAN.

TO LET — 5-ROOM FLAT, 1234 SOUTH FLOWER.

TO LET—5-ROOM MODERN FLAT, $17.50, including water. 755 SAN PEDRO ST.

TO LET— Furnished Flats.

TO LET — BEAUTIFULLY FURNISHED apartment flat, 7 rooms, east front, outdoor sleeping porch, servant's bedroom, garage, fine furniture, with beautiful Turkish rugs; heat and water and kitchen range furnished; rent $125 per month. Call A4764 or 25526.

TO LET — LOWER COTTAGE FLAT, 5 rooms and bath, furnished complete, $25; water free; all outside rooms, lawn and roses; adults. 1164 ARDMORE AVE. Pico Heights car W. Ninth car. West 2981.

TO LET — NICELY FURNISHED 5-ROOM flat, close in; sleeping accommodations for 5 people. Rent $22.50. 2174½ S. FLOWER ST. Main 8372.

TO LET—HANDSOMELY FURNISHED SUNny flat, very attractive, 4 rooms lower or 7 rooms upper. Hoover near Adams. 22681.

TO LET—NICE 4-ROOM UPPER FLAT, private residence, summer rates. 607 EAST 28TH, or South 4882.

TO LET—NEAR WESTLAKE PARK, COMpletely furnished 5-room sunny upper flat, 1355 ORANGE ST. Main 8704.

TO LET—FINELY FURNISHED MODERN 4-room flat, $16. 958 W. 36TH ST.

TO LET—CHEAP, 5-ROOM MODERN, NEWly furnished flat, 3668½ CENTRAL AVE.

TO LET— Apartments, Furnished and Unfurnished.

TO LET—BYRAM APARTMENTS, 1037 BYram st., 2 and 3 room sunny furnished apartments, complete for housekeeping, steam heat, $14 to $22. Take West 11th st. car. HOME PHONE 53479.

TO LET—VERY DESIRABLE 3 AND 4-room cottage apartments, private balconies, pleasant, quiet home for 2 or 3 adults. 1358 W. 12TH., fronting Bonnie Brae. 24181.

TO LET—LOUVRE APARTMENTS, 906 East Washington. Two and three-room suites, private baths, hot water; roof garden, garage, new and modern. See it before locating. South 1294, 24742.

TO LET—RAMONA APARTMENTS, $12 to $16 monthly; 3-room, elegantly furnished apartments, housekeeping, private baths, large grounds. 216 S. FREMONT AVE.

TO LET—PRINCETON APARTMENTS, 1512 GIRARD. 51149. Bright 2 and 3 rooms for housekeeping, $16 to $25. 2 double beds, large kitchen, private bath, steam heat, hot water every day; block from Pico car.

TO LET—VALDORA, NEAR WESTLAKE Park, two and three-room suites, private bath, kitchen, sunny, level, attractive; fine residence district, shady porch, flowers, tennis court. 729 ALVARADO ST.

TO LET—EDGERLY APARTMENTS, 102 S. Hope st. All the features of a well ordered and strictly first-class apartment house; quiet and accessible location. You will feel at home here. MAIN 1183. F2614.

TO LET—OLIVER APARTMENTS, WESTLAKE DISTRICT. Suite of 3 rooms, large and airy, strictly first class. 720 BEACON ST.

TO LET — CALDWELL APARTMENTS, 835 CROCKER ST. New 3-story fireproof brick building, 2, 3 and 4-room apartments, completely furnished $2 and $3 per week. Electricity, bath, laundry and phone free. F7138.

TO LET—

BIXEL APARTMENTS, 618 BIXEL ST.

Two and three-room apartments, bath, elevator, roof garden, pantheon, telephone.

TO LET—HERMO, 138 TEMPLE ST., ELEGantly furnished rooms, single or en suite, from $3 week up, transient 50c to $1 per day. Nicely located; everything convenient; neat new P.O.

TO L

Classified Liners

FREIGHT FORWARDING—Shipping Household Goods.

HOUSEHOLD GOODS SHIPPED TO ALL POINTS EAST AT HALF RATES. FURNITURE MOVING AND PACKING BY EXPERIENCED MEN. WE SAVE YOU MONEY. PHONE US. MAIN 1117. F3171. COLYEAR VAN & STORAGE CO., 311 S. MAIN ST.

TO LET—Farming Lands.

TO LET—RANCH, 5 ACRES, IMPROVED, partly planted to potatoes and corn, small house, some tools, no irrigation needed; fine for truck garden or alfalfa. Address MRS. TOWNE, 1525 W. 25th Place.

TO LET—160-ACRE DAIRY RANCH AND 70 cows, for 2½ years and sell my interest in young stock, horses, implements, hay, feed, etc.; plenty water. W. J. GERMAN, Garden Grove. Home 276. Smeltzer Exchange.

TO LET—100 ACRES GRAIN, VEGETABLE and pasture land, small house and stable, ½ mile from Covina electric. A. J. RUTLEDGE, 606 Yale Bldg.

TO LET—Miscellaneous.

TO LET—OR SALE—BUILDING KNOWN AS Brent's stables, with cottage on side; building 60x140 ft., 40 stalls and loft for 80 tons hay; or will reconstruct for any manufacturing business and give long lease. Located at 2250 McPherson st. For further information, see BRENT'S, 712 S. Main st.

TO LET—FIRST-CLASS TEAM AND HARness, $25 per month. Address W. A. KOEHN, general delivery, main P.O.

TO LET—Beach Property.

TO LET — LONG BEACH TENT CITY, housekeeping tents, on beach; electric cars to tents. Ocean Ave. WM. REIDER, proprietor. Both phones.

TO LET—$25; OCEAN PARK, 5-ROOM COTtage, also 4-room flat, furnished. Key 31 PALOMA AVE.

TO LET—Country and Suburban Homes.

TO LET—5 ACRES, 5-ROOM HOUSE, IN Burbank, fine chicken ranch, rent $12. Including water; also 6-room modern cottage, $20. E. 22D ST., rent $20, including water. 'Phone after 6 p.m., West 4301.

FOR SALE—Houses.

FOR SALE—OR EXCHANGE—PASADENA, 10-room house, near Polytechnic High, grammar schools and postoffice site; beautiful neighborhood; large lot; recently improved; garage; reasonable terms. Address JJ, box 21, TIMES OFFICE.

FOR SALE — BUYERS, WE HAVE THE goods. Bargains in real estate, bungalows, ranch and business property. Come to your shoe leather. INDIANA INVESTMENT CO., Inc., 218 Citizens' National Bank Bldg. A6367, Broadway 3785.

FOR SALE—8-ROOM HOUSE, LARGE LOT, gas and electricity, east front, $1200, $50 down, $10 per month. UPTON & CO., north Vermont ave. and Santa Monica Blvd., Colegrove Tract, $2250.

FOR SALE — BETWEEN HOOVER AND Vermont sts., a very pretty, new 5-room bungalow at $2250, on terms to suit, by MR. SCOTT, with EDMISON CO., 5400 Vermont ave. South 630.

FOR SALE—WILL TAKE $1350 CASH FOR actual $1650 equity in six-room bungalow at Glendale. Will consider any good alternative. Address P. box 214, TIMES BRANCH OFFICE.

FOR SALE—BARGAIN, 6-ROOM BUNGAlow, sun parlor, book cases, stone mantel, full basement, 1 block Monrovia car line, city. Price, $2600; exchange for lot, $1150 will handle. SOUTH 5817.

FOR SALE—6-ROOM MODERN COTTAGE, Pleasant and healthful location with good car service. $1000 cash with balance of $100 at 7 per cent. For further information Phone EAST 2866.

FOR SALE—
BY OWNER.
I will sell you the swellest modern, new bungalow in the southwest, for $3o down, balance $15 per month. OWNER at 406 Fay Bldg.

FOR SALE—PRETTY 5 ROOMS AND bath, buy with rent money, $25 a month, and own a good piece of property in a few years. West Washington car handy to cars. Price $2300, OWNER, F5185.

FOR SALE—$2500 FOR EQUITY IN MODERN 2-story, 7-room house. Albany st., north 2th. Mortgage $2000, Comfortable, convenient, a bargain. Owner must sell; investigate. JESSE H. ARNOLD, Room 207, Coulter Bldg.

FOR SALE—$2500 TO TAKEN BEFORE next week, beautiful Alhambra home, 5 rooms, fine closets, bath, etc. West front, lawn flowers, fruit. Address I, box 45, TIMES OFFICE.

FOR SALE—FIVE-ROOM COTTAGE, TO BE moved off of corner of 7th and COLLEGE st. If moved off at once, will sell for $300. See SENTOUR REALTY CO., 201 Equitable Savings Bank Bldg.

FOR SALE—YES, NEAR CENTRAL AVE.; $20 monthly; only $100 cash; price $2500; brand new 5-room cottage; fine place, large lot; will pay rent. Call today. 1462 E. VERNON AVE., 9 to 5 p.m. Take Hooper car.

FOR SALE—HERE'S AN ACTUAL BARgain, must sell my beautiful 7-room bungalow, No. 228 Grammercy Place, regardless of price. See it today. First reasonable offer will be accepted. WEST 6236.

FOR SALE—IN BEAUTIFUL HOLLYWOOD, I have several lots in a choice location. Terms. I am building and can build to order on easy terms. See O. W. BUTLER, 406 Fay Bldg.

FOR SALE—$2500, EASY TERMS, NEW five-room bungalow, western 50-foot lot, near electric cars; bargain. WIESENDANGER CO., room 211, 207 S. Broadway. Main 2043.

FOR SALE—EQUITY OF $250 IN IMPROVED 5-room bungalow, balance at $15 per month. Owner, 1020 S. Hope st. Some furniture for sale. Apply 964 E. GRAND AVE.

FOR SALE—"BOILED DOWN."
$650—TERMS.
7-room building, now finished. 607 W. 41st DRIVE. Take W. 46th car.

FOR SALE—BUILD FOR PURCHASER ON small monthly payments, lots everywhere. ORANGE JUDSON CO., 404 Mason Opera house. Phone 12662.

FOR SALE—BARGAIN, PRETTY COTTAGE, five rooms and bath, nice location, carrying $600 mortgage, cheap, part cash. Address L, box 84, TIMES OFFICE.

FOR SALE—5-ROOM MODERN BUNGALOW, 566 W. 47th st.; splendid car service; large lot, 50x150; only $1600; $400 cash, $15 month. CHARLES W. LIST, 1321 Central Bldg.

FOR SALE—STRICTLY MODERN 5-ROOM cottage on lot 40x140 to alley, small cash payment. Address L, box 104, TIMES OFFICE.

FOR SALE—COTTAGE, $1650, EASY TERMS, $15 monthly including interest, large lot, alley, fruit, 3 large rooms, barn, chicken yard. 347 E. 46TH ST. Hooper ave. car, Central car.

FOR SALE—4-ROOM COTTAGE; LOT 40x187. 1015 E. 25th st., will be sold at auction, Monday, September 12, 2 p.m. THE R. H. STROUSE CO., Auctioneers.

FOR SALE—A BARGAIN IN ELEVEN-ROOM two-story modern home, furnace, hardwood floors, etc., finish near Figueroa. Owner, 239 WEST FIRST.

INVESTORS—IF LOOKING FOR ANY KIND of a good home and the right price see us. COLUMBIA INVESTMENT CO., 411 Exchange. 2nd and Hill.

FOR SALE—$4000; MODERN NINE-ROOM house, large lot; 1-3 cash, balance 6 per cent; this is cheap. WESTLAKE REALTY CO., 607 S. Alvarado.

FOR SALE—NEW 7-ROOM BUNGALOW, wall bed in den, stone mantel in living-room and many other special built-in features, $5000, terms to suit. 342 WEST 33RD ST.

FOR SALE—$2500 BUYS A NEW MODERN 5-room bungalow, only one block from Adams st. See owner for terms. 1242 EAST ADAMS. Phone 28810.

FOR SALE—OWNER MUST SELL MODERN 5-room bungalow; large lot, in Montecito Park tract; small payment down, balance $15 per month. PHONE 31369.

FOR SALE — 7 ROOMS AND RECEPTION hall, modern, two-story house, $4500. 1165 WEST 36TH PLACE. Home 77144.

FOR SALE—5-ACRE, 4-ROOM COTTAGE, fruit, land for chickens; will rent all or separate. 734 E. VERNON AVE.

FOR SALE — OR EXCHANGE—5-ROOM house, furniture, cheap for cash, or what have you? 'PHONE SOUTH 3126.

FOR SALE—$25 DOWN, $25 MONTHLY WILL buy 5-room bungalow, 6187 S. 5 rooms, new, modern, W. CRONKHITE, South 1967.

FOR SALE—BARGAIN; NEW 6-ROOM BUNgalow; close in; all improvements; small payment. 1748 E. 42D ST.

FOR SALE—NEW 114-STORY 6-ROOM BUNgalow, near new Arlington public school. Phone WEST 2758.

FOR SALE—6-ROOM FLAT, WORTH $3500; will sell for $2600. Phone cottage, $300. PENN REALTY CO., 462½ S. Broadway.

FOR SALE—MOST ARTISTIC AND CHEAP-est 114-story bungalow in Los Angeles; summit car, close in. 'PHONE A 1898.

FOR SALE—HOUSE 4 ROOMS ON LOT 70x 196, bargain for cash. GREINER, R. F. D. No. 5, Box 856.

FOR SALE — 2 SIX-ROOM BUNGALOWS, both new. 2044 and 2074 WEST 27TH ST.

FOR SALE—6-ROOM BUNGALOW, 1939 West 27th st. This is really a BUNGALOW and is built around a court.

FOR SALE—BY OWNER, FINE 7-ROOM house, close in, part cash. Address P. box 84, TIMES OFFICE.

FOR SALE—5-ROOM MODERN BUNGALOW, 566 W. 47th st.; splendid car service; large lot, 50x150; only $1600; $400 cash, $15 month. CHARLES W. LIST, 1321 Central Bldg.

FOR SALE—STRICTLY MODERN 5-ROOM cottage on lot 40x140 to alley, small cash payment. Address L, box 104, TIMES OFFICE.

FOR SALE—BY OWNERS, ON SMALL PAYments down, just completed 6-room bungalow, including breakfast-room, hardwood floors throughout, tile mantel, disappearing bed, window seats, writing desk, decorated walls, cabinet kitchen, cement veranda across front; must sell. MONETA AVE., NEAR V. Vernon.

FOR SALE—AT SACRIFICE, 7-ROOM, 1½-story house on Figueroa st., ¼ block from 54th st. car line, large lot, shed, driveway, house is modern, with all conveniences; must sell at once; no reasonable cash offer refused; price $2800, $500 cash, balance $25 per month, $200 discount for cash. Call or Phone 52662. 5264 E. FIGUEROA ST.

FOR SALE — $7000; A MODERN, UP-TO-date, 2-story bungalow, on W. 20th; will take in part payment a $2500 lot, located between Washington and 20th, Figueroa and Cimarron. TEL. 71825.

FOR SALE—FURNISHED, 5-ROOM MODern bungalow, 59th st., near Moneta ave., this week only $1650; $100 cash, balance $20 per month. STAR REALTY CO., 60th and Moneta.

FOR SALE—MUST BE SOLD THIS WEEK, new 6-room modern bungalow at Moneta; nicely furnished throughout; a big bargain. Price 14100. A. O. KENT, 424 Douglas Bldg. Main 1926; A7000.

FOR SALE — BEAUTIFUL NINE-ROOM residence; lawn and flowers; Wilshire district; worth $7500; mortgage $4000, due in 3 years. Best offer takes equity. STOCKWELL & CO., 304 Grant Building. Main 1509.

FOR SALE—$1450; 4-ROOM HOUSE, LARGE lot, fenced, lawn, flowers; I'm up against it and must raise a few hundred dollars; this is your chance. Take 51st car on Main to S. Park ave., 614 E. 52d st. 'Phone South 577.

FOR SALE—MONEY TALKS; $2200; $1000 cash, balance $20 monthly; will sell my lovely 9-room modern house; large lot; also barn, worth $3000; near car and school. Call today. 1403 E. VERNON AVE. Take Hooper car, 7 to 5 p.m.

FOR SALE—$3200. BARGAIN.
HIGH GROUND.
Beautiful bungalow, five large rooms, high class neighborhood, lot 50x150. STERLING REALTY CO., 516 Grosse Bldg. Main 7756; F7562.

FOR SALE—5-ROOM HOUSE AND LOT, 50x 100; bath and all modern conveniences; also garage, in best section of city; if sold this week, $4000; property all around $4000; $1000 cash, balance 2 years. 617 W. NINTH. Main 7566.

FOR SALE—BY OWNER, STRICTLY MODern 2-story 9-room house, large lot improved with lawn, chance flowers and fruit, close to beautiful boulevard, rooms large and well ventilated. Call at 1829 MANHATTAN PLACE. Price reasonable, terms.

FOR SALE—LARGE NEW 5-ROOM BUNGAlow, in the Grand tract, near 2 car lines, has the latest conveniences, value $2250, I need the money and will sacrifice it for $2150 on terms. Call MR. PAULSON, A6231 or Main 8231.

FOR SALE—LOOK, HERE; $100 CASH, $20 monthly; my new modern 5-room bungalow, oak floors, paneled dining-room, beamed ceilings, buffet, built-in features, every modern convenience, and all ready to move into; who's the lucky one to quit the landlord? Price very cheap; large lot, shed, near Central ave. Call today. 1407 E. VERNON AVE., 9 to 5 p.m.

FOR SALE—
WILSHIRE DISTRICT.
311-313-313-322 N. Paloma st.
(Will be Harvard when cut through.)
4 BEAUTIFUL BUNGALOWS.
$4150 EACH.

These bungalows contain 6 full size rooms. Floors throughout are of quarter-sawed oak, except kitchen and bathroom, which are covered with linoleum. Living-room and dining-room are beautifully beamed and paneled. Den is paneled and has Holmes disappearing bed, with built-in seat or desk. All rooms have expensive lighting fixtures, and all walls are covered with beautiful imported papers. Built-in buffet, bookcases, seats, desks, etc. All front windows are of plate glass. Wood-stone drainboards, laundry tray, cabinet kitchen, electric weld combination boiler and gas water heater, and extra fine bathroom fixtures. Houses have brick fronts and large cement porches. Lawns all in and guaranteed.

East front lots, 42x150. Terms, $750 down, balance $40 per month, including interest.

Take Western ave. car, get off at either 51st or Harrow sts., walk east to Paloma. Do not be afraid to show these bungalows. Workmanship, decorations, painting, etc., are the same as you will find in any of the $5500 or $6000 bungalows in the Wilshire district. Usual courtesy to agents.

THE SMITH-JOHNSON CO.,
Owners and Builders,
404-7 Story Bldg.

'Phones F7565. Main 3034.

FOR SALE—
ATTENTION, HOMESEEKERS!
A 5-room bungalow, of the type usually selling from $3700 to $3950; this is, with the modern features of hardwood floors, beamed ceilings, built-in effects, kitchen cabinets and stone drainboards, etc. We can deliver COMPLETE, ready to move into, with electric fixtures, lawns seeded, fences, etc., best construction and with gas and electric services already supplied, for

$3200 TO $3400,

ON VERY EASY TERMS OF PAYMENT.

Other 5-room bungalows in same location, cosy and attractive, less elaborate, but as complete as to interior and exterior detail, from $3000 to $3200. Your choice of many different locations.

Location, high and sightly; pure dry air; on yellow car line, only 14 minutes from 7th and Broadway, the shopping center. Seven minute service.

BE CONVINCED BY YOUR OWN INVESTIGATION.
THEY ARE GOING RAPIDLY.

ON LORENA HEIGHTS. Fronting on Sixteenth st., Lorena Place and 7th st., between Lorena and Spence sts., on Stephenson ave. car line. For particulars inquire of any real estate agent, or of owner, MYRON T. HOLCOMB, 122 W. 6th st. Phone 10657 or Main 1277.

HOLCOMB'S GOOD HOMES.

FOR SALE—
NEW AND BEAUTIFUL 5-ROOM BUNGALOW.
6214 AVE. 61.
PRICE AND TERMS.
$2200—$250 CASH AND $20 MONTH, WHICH INCLUDES INTEREST.
LOCATION.

The lot is 40x120 on the east side of Avenue 61, near Pasadena avenue, picturesquely located in a delightful grove of Sycamore and Live Oak trees, in beautiful "Arroyo Glen Park," where art and nature have combined to make the one perfect place between Los Angeles and Pasadena.

HOW REACHED.

Take Annandale or South Pasadena red cars or Garvanza yellow cars and get off at 6140 Pasadena avenue—walk east into the paradise of "Arroyo Glen Park" to this house.

DESCRIPTION OF BUILDING.

There is a cement porch with cobblestone buttresses in front; living-room and dining-room across front with hardwood floors, beams, built in seats, paneled walls and buffet, brick mantel and outside cobblestone chimney.

Two bedrooms in white enamel—bathroom with all appliances.

Apply to W. N. HOLWAY, agent on tract, phone 29406,
or to MATTHEWS & MATTHEWS,
329 Douglas Bldg.

FOR SALE—NEW HOUSES AND BUNGAlows. We have in various stages of completion, from 6 to 12 dwellings in our new Park tract all the time. These dwellings are up to date and include one-story and one and a half story bungalows; also Swiss chalets. Wm. Park tract is highly restricted, for single residences only. Has two fine boulevards, Browning and Santa Barbara, within easy walking distance of college and High School, as well as ward school. Twenty minutes to Broadway from corner of Budlong ave. and Jefferson, on the Dalton car. An average selling of two houses per week has been the record for the past year. 'PHONE 27304.

VAIL & CRANE COMPANY,
1025-28 STORY LLDG.

FOR SALE—
PRIVATE HOME
AT GREAT BARGAIN.
$2800—(HALF CASH.)

Built for my own home. Best construction and materials. Less than a year old. Young fruit trees, lawn, rose garden, etc. Lot 6 feet wide. Improved street. Located near cars in beautiful section of Monrovia.

Five rooms, big porch, best plumbing, hardware, electric fixtures, selected lumber throughout. Hardwood floors, bookcases, buffet, cosy nook. Compares favorably with $4000 houses. Actual cost over $3000, not allowing anything for value of lot. Lot extra. Such as tool house, linoleum on floors, trees, etc. 313 PACIFIC ELECTRIC BLDG.

FOR SALE—ONLY BARGAINS ADVERtised. 5-room strictly up to date bungalow, fine east front lot, close to Vermont Square Park, $2250, $20 month. 5-room, 2-story modern residence and billiard attic, for children, choice locality, southwest, worth $3500; sacrificed at $2450. Third cash. 5-room strictly modern, 4 beds up, one downstairs, with reception, dinner, parlor, cabinet kitchen, broad east front piazza, Hallidie ave., southwest, $4000, nut sacrificed. 7-room strictly modern bungalow, cellar, furnace, piped, absolute bargain, near Dalton-Grand car, $4000 $2500. Highest class Wilshire residence, nothing disputed left out on corner near car, 6lx 160 lot, view and surroundings magnificent, $15,500. OGIER REALTY CO., 238 Story Bldg. A4081.

FOR SALE—
—$450—
For a House and Lot.
$25 cash—$15 per month.

This is certainly a bargain, and you can't afford to pass it by when the proposition is offered to you. The house is brand new. On a large lot, and only a few blocks from 6d yellow car line. Call and see me about it.

GEORGE W. MOORE,
With
JANSS INVESTMENT CO.,
120 Pacific Electric Bldg.
Home 10345. 6th and Main Sts. B'way 2468.

FOR SALE—
BIG SNAP—$5000.
WESTLAKE DISTRICT, 7-ROOM HOUSE ON BURLINGTON NEAR W. 7TH ST. LOT 50x149 TO ALLEY. HARDWOOD FLOORS, FURNACE AND MOTHER IN EVERY WAY. WE CAN DELIVER FOR $5000 IF TAKEN IN THE NEXT TWO DAYS.
SEE MR. KING,
MINES & FARISH,
233 S. HILL ST.

FOR SALE—
BUY A HOME.
$1620—$130 cash—$20 monthly.

This will buy an attractive, new, 4-room bungalow in a neighborhood of good people, on a nicely improved street, with sidewalks, curb, gas, water, etc., all in. Stores close by. Close to 5c yellow car.

Take an East First-street car to Blanchard and Gage, and see.

F. M. BARKER,
Home 41454.

FOR SALE—IN THE BOOMING SOUTHwest, we offer 2 new, modern houses, 4 and 5 rooms, on large, high, dry lots, at much less than value, on easy terms; the owner very badly needs some CASH, that's the reason. Cement walks, parked street Hoover st. (Redondo cars,) close by on east; Vermont ave. (San Pedro cars) ½ block west, homes on 41st st. No overflow water here, rich soil; fine air; fine lots for sale on easy terms in this locality. Take Redondo (Strawberry Park) car to 60th st., DOME REALTY CO., corner Hoover and 42d sts.

FOR SALE—A BIG SNAP.

Large lot to alley, with 2 houses, 1 brand new 5-room modern bungalow, other 6-room modern house, in fine location, in East Los Angeles; both houses rented for $25; paying 20 per cent on purchase price, $2800, $1000 buys it, plants arranged. Come early, must

FOR SALE—
House.

FOR SALE—
HOUSES.
HOUSES.
HOUSES.

Hundreds of them. Miles of them. Built, sold and for sale now. We can show you in all parts of the city, new, modern, entirely down to date, two-story houses, story and a half bungalows, and one-story bungalows and cottages.

ON TERMS—LIKE RENT.

Most of these places contain all of the most modern interior finish and conveniences, as hardwood floors, beams, plate rail, buffet, fireplace, bookcases, buffet kitchen, screen porch, decorated and tinted walls, cement porch, gas, electric lights, sewer, etc.

A FEW PRICES.

5-room modern bungalow from $2900 to $3000.
6-room modern bungalow from $2300 to $4000.
7-room modern bungalow from $3500 to $3800.
8-room modern bungalow from $3700 to $10,000.

Many beautiful two-story houses in the best sections of the city. Prices from $3000 to $20,000.

OUR SPECIALTY IS.

Building to suit the client—upon their lot, located anywhere in the city, upon same terms.

Our autos are waiting to show these homes.

Call upon us, or phone us, and we will have auto call for you. Or take the West 48th-st. branch of the Grand-ave. car line to 48th and Gramercy Place. Agents at the tract office there to show the property.

HOUSE DEPARTMENT.

LOS ANGELES INVESTMENT COMPANY.

Main 2343. 333-337 S. Hill st. 60121.

LARGEST CO-OPERATIVE BUILDING COMPANY IN THE WORLD.

FOR SALE—
FIFTY
DOLLARS
DOWN
BUYS YOU
A FIVE-ROOM
BUNGALOW

On high ground, in a beautiful location and on a 5-cent car fare. These bungalows are new, modern and up-to-date and have every convenience found in high-class houses. Hardwood floors, built-in buffet, window seats, fireplace, gas, electricity, telephones, etc.

NOW
is the time to buy.
You can make small monthly payments same as rent.
5-cent fare,
with transfers every where.
GO OUT TODAY
and select your home, bring a little money to reserve it for you, as these houses are selling rapidly and will never have a better opportunity to get a fine home at these low prices and easy terms.

$1950 $2000
$2150 $2750

HOW TO GET THERE.

Take EAGLE ROCK car going north on Broadway and get off at Alice st. Tract office right there, and will show you property every afternoon, or come to our office in the Douglas Bldg., and make appointment. Remember the property is not in Eagle Rock, but is located inside city limits.

J. FRANK BOWEN,
Builder and Owner,
446 Douglas Bldg.
Corner Third and Spring.

Main 2477. A2477.

FOR SALE—
HIGH-CLASS BUNGALOWS,
ONLY $300 CASH,
BALANCE LIKE RENT.

Handsome 4 and 7-room, strictly modern, quarter-sawed oak, large lot, in connection an uninterrupted view of the surrounding hills and mountains. Cement porch and steps; large veranda; waxed oak and maple floors throughout; hardwood oak mantels; finish; dainty living-room, with built-in seats and bookcases, handsome brick mantel and lighting fixtures; cozy dining-room, elegance and design to those found in $6000 residences, built-in buffet 1 foot wide; leather paneling in living-room and dining-room; an ideal French kitchen, equipped with cupboards, flour bins and drawers; screen porch and laundry tray, bath with beautiful enamelled plumbing, built-in dressing-case; bedrooms also have built-in dressers, large beveled plate mirrors; perfect sanitary plumbing; wooden beds in bedrooms, bath and kitchen white enamel; in fact, every one of its rooms has new and interesting features, and the grounds are also mostly arranged. Gas, electric lights, lawn and shade trees also in. These houses have been carefully built by day's work and are delightful homes. See OWNER at 615 N. New Hampshire. You will agree with me if you see them. Take Hollenbeck car to 6th st., go 4 blks. W. at Clinton ave., go east two blocks.

FOR SALE—
CHEAPER THAN RENT.
OWN THIS BUNGALOW.
$300 CASH, $15 MONTHLY.

This good, new bungalow is located on the finest Echo Park line—only 17 minutes by trolley. It is well planned, modern and excellently built. It stands on a great big lot, 72 feet deep and 60 feet deep—big enough to turn into a money maker with your garden and chickens, and with extra space at the front for flowers, shade trees etc. I will sell this place for only $1150, on the above easy terms. If you are now paying rent, and want a good home, see me about this. It is cheap, easy to buy, and a splendid investment.

EMIL FIRTH,
219 W. 4th st., bet. Broadway and Hill.
"You're safe at Firth's."

Home A5162. Main 562.

FOR SALE—
Five-room (with den,) modern bungalow in southwest; 2 short blocks from yellow car line. Has gas, electricity and everything strictly modern and up-to date. Price $2150, $150 cash; $20 per month. Be sure to see it, and don't wait too long.

A4366. J. W. DOLAN CO.,
Broadway 4562, OWNER AND BUILDER.
309 Grant Bldg.

FOR SALE—ATTENTION, $200 CASH, BALance like rent, new, like, 5-room cottages; don't miss this opportunity, situated in various parts of the city, W. 36th st., W. 20th st., Boston st., Vernon ave., Evergreen st., Vermont ave. and other locations. If you want a nice home on easy terms, it would be to your advantage to go to BEN WHITE, 204 Heynon Bldg.

FOR SALE—LOOK, HERE; $100 CASH, $20 monthly; my new modern 5-room bungalow, oak floors, paneled dining-room, beamed ceilings, buffet, built-in features, every modern convenience, and all ready to move into; who's the lucky one to quit the landlord? Price very cheap; large lot, shed, near Central ave. Call today. 1407 E. VERNON AVE., 9 to 5 p.m.

FOR SALE—
House.

FOR SALE—
MISTER HOMESEEKER.
I have just listed the home you are looking for. It's going at a sacrifice. Lot 50x145 to 15 ft. alley, on south side of Forty-fifth st., in the swell Vermont Square district; beautiful lawns, wide sidewalks; house containing six large rooms; large front and rear porches; oak floors; large bathroom with fine fixtures; the fireplace and light fixtures will rank with those in any $10,000 home; three rooms can be added on second floor at small cost. This is a splendidly built house; let me show you this property. The extremely low price of $3750 for this handsome home can't be duplicated for the money. Best of terms.
P. A. C. MOORE, 101 Security Bldg.

FOR SALE—$6300; $1500 CASH. OWNER leaving city; must sacrifice. Near West Adams and Normandie. Beautiful 10-room house, high terraced corner lot, 61x125; worth $9000; house cost $4000; granite front, wide cement verandas; hardwood floors throughout the entire house; fine furnace; very large reception hall and living-room; beam ceilings, massive stone and tile mantel, plate glass windows; beautiful dining-room with unusual attractive buffet; dining-room and large breakfast room open to the rear veranda through French doors; buffet in kitchen. Second floor contains 4 large bedrooms, hall and bath in white enamel; large sleeping porch. PITTSBURGH ESTATE CO., 316-18 Laughlin Bldg.

FOR SALE—
WHY PAY RENT?
When I will sell you my new five-room modern bungalow on such easy terms. It has large, level lot, cement walks and curbs, street oiled, gas and electricity, 1¼ blocks from two yellow car lines, and the price is only $1925; $150 cash, $20 monthly, including interest. Take a Stephenson-ave. car to Indiana and Stephenson, and let me show you this place.

Home 41324. F. W. BLAKE. Boyle 2192.

FOR SALE—
Am just starting to build 4 beautiful 5-room bungalows in the southwest. High class building and race restrictions. Three car lines, gas and electric lights, best of street work, city school and park. These places will have every modern convenience, tile mantels, bookcases, cabinet kitchens, etc. Come in and see plans. Price $2500. Terms $100 down and $25 per month, including interest.
For particulars, see owner,
H. L. BLAKE,
142 South Spring street.

Main 6661. 10635

FOR SALE—IN THE WILSHIRE DISTRICT, 1 block from car line, exceptional offer; bungalow, 5 rooms, beautifully furnished, hardwood floors, cement basement, furnace, piped to every room, rooms large and airy; patio containing ferns and rare plants; large stone and cement porch across front; large east front lot, 50x161, terraced, lawn, flowers, etc.; garage and tool-house. This place is one of the most beautiful locations in the Wilshire west. Oriental rugs and furniture in house, worth hundreds of dollars. Come and see this bargain. 201 ARDMORE. Western ave. car.

FOR SALE—
THIS HOME AT A BARGAIN.
Price $2500. New five-room modern bungalow on lot 50x141 to alley; large cobblestone porch and terrace, cement walks, fruit and walnut trees, hardwood floors and paneled walls in living and dining-rooms; buffet, bookcase and mantel. Gas and electric lights. Situated on Mozart Blvd., 15 minutes out from center of town, 5-cent fare. Apply to owner, CHAS. MAHAN, Palace Market, 4th and Central ave.

FOR SALE—OR TRADE—4-ROOM BUNGAlow, with garage, near Manual High School, southwest. This house is strictly modern and up to date, large lot, east front, $2450, terms. 4102 BRIGHTON AVE. West 4222; 28217.

DON'T PASS THIS UP.

FOR SALE—BEAUTIFUL NEW 2-STORY, 8-room house, hardwood finish, modern throughout, with 2 lots, corner St. Louis and Hollenbeck Heights, facing east; fine view across, shrubbery, garage; price $10,000, 1-3 down, balance easy terms. Address Owner, J. W. HARPER, Polaris Cal.

FOR SALE—BY OWNER, ON EASY TERMS, just completed 6-room bungalow, at 1242 W. 60th, in Vermont Square; hardwood floors throughout; stone mantel, disappearing bed, writing desk, built-ins, etc., all nicely decorated, cabinet kitchen; must sell. 'Phone for key. SOUTH 1252, 29067.

FOR SALE—BY OWNER.
GREAT SACRIFICE.
New 6-room bungalow, 1042 Wrightwood, near new High School. Built-in buffet, bookcases, secretary, den, was electricity. 522 W. 41ST ST. Price $3600, part cash. F5311, Broadway 5311.

FOR SALE—WILL BUILD 5-ROOM COTtage, $1650; will sell or will work in, a real bargain at $1500; take $1050 cash, balance $10 per month, also 6-room house, near Budlong on 36th st., $2500; terms suit. ALTON TREDOUX, 109 Grosse Bldg. 13189.

FOR SALE—SIX-ROOM MODERN BUNGAlow in beautiful Alhambra, two blocks from car line, lot 50 by 200 feet. Take Alhambra car from Broadway 20 minutes ride, price $700 cash, balance especially easy payments. 1920 PEPPER ST., D. F. Coombs.

FOR SALE—FURNISHED OR UNFURNISHED new Bungalow, 5 rooms and bath; oak floors, built by owner for home; oak floors, buffet, fireplaces, bath, gas, electric light, lawn, flowers, near car line, beautiful home. 'PHONE 25416.

FOR SALE—5-ROOM MODERN COTTAGE; good location; near fine school. Take Griffith ave. car, 319 E. 42ND ST.

FOR SALE—FINE 5-ROOM HOME, ARDmore, cheap and terms. 'PHONE 25304.

CONTRACTORS—
and Builders.
OUR WORLD-FAMOUS BUNGALOW PLANS are used all over the United States.
We will loan the plans to build any
One of these if your lot is free.
MATTHEWS & MATTHEWS,
329 Douglas Bldg., corner 3rd and Spring.

BOURNE & RADELL, CARPENTERS, SEE us for estimates on all kinds of wood work, store fronts and fixtures. Repair work a specialty; satisfaction guaranteed. Shop, 207 E. PICO ST. Phone 21407.

For Sale—
City Lots and Lands.

FOR SALE—
Will sacrifice nice 50-foot lot on Vendome near Bimini car line, Van Nuys Tract. Cash or terms. Make me an offer. MEEK, F2835, Main 3416.

FOR SALE — SACRIFICE SALE; EITHER of the following, to raise little money; Two lots, West Hollywood; two, Coronado st. near Sunset; one in Alhambra.
W. M. BUTTERBAUGH & CO.,
607 Bradbury Bldg. Phone F6697.

FOR SALE—SACRIFICE; SALE OF TWO WILshire building lots, 3 blocks east of Western, 4 blocks south of Melrose, 50x130; street curbs, gas, electricity; $1000 corners, $900 inside; easy terms. F. W. BOUNTHWAITE, 325 Story Bldg. F2364, Main 530.

FOR SALE—
BUILDING LOTS.
40x125, near Moneta, on car, $700.
5 lots near 55th and Compton, $900, $100 cash, balance, mortgage. T. L. KERR, 214 Frost Bldg.

FOR SALE—62x162, AT HOBART AND 16TH; east and north frontage; all street assessments paid; actual value $4000. Circumstances are such I must have $1500 cash. Look at this elegant corner and make me offer. OWNER, 412½ st.

FOR SALE—ONE OR TWO ADJOINING lots, 50 by 150 each to alley, in rear, on Euclid ave., between Sixth and Inez sts. Corner or terms very reasonable. OWNER, 1421 E. 6th st. Phone Boyle 2546.

FOR SALE—CUDAHY RANCH ACRE LOTS, $300 to $750 per acre. Reached via Whittier and La Habra electric lines from Sixth and Main. Terms—one-fourth cash, $10 per month. Book to Baker station. 315 P. E. BLDG. Main 8393.

FOR SALE—$800 LOT FOR $400; ONLY $5 down and $15 month, buys fine lot near Vermont; all street work done. This is a snap. METZLER INV. CO., 402 Stimson Block. A1645. Main 2865.

FOR SALE—BOYLE HEIGHTS, BEAUTIful lot on Chicago st., near Hollenbeck Park, high ground, facing east; fine view of Inez ave., 41x125. Snap if bought at once. Address H, box 140, TIMES OFFICE.

FOR SALE—BARGAIN, LOT 50x131, WEST 21st pl., near Vermont, all improved. Inquire agents; owner. Address L, box 10, TIMES OFFICE.

FOR SALE — 2 LOTS, 40x160 EACH, AND building on Eagle Rock ave. See FRANK LAMB, owner, 604 S. Spring, or 204 Eagle Rock ave.

FOR SALE—MONETA AVE. BARGAIN; 50x 139 to alley, north of Vernon, at $2850, which is $700 below value. Must have money at once. Call 4875 MONETA AVE.

FOR SALE—AVENUE 8, LEIWEEN WASHington and 21st, lot 50x150, fine location, high ground, $1400 cash; no agents. Address L, box 84, TIMES OFFICE.

FOR SALE—LOT, $575, $225 CASH, BALance $5 a month. Lot worth $650. No commission. Owner, JAS. B. NICOL, 7624 Vermont ave.

FOR SALE—2 LOTS, 51ST ST., NEAR HOOver, 20 per cent discount for cash, only $400 each required. ALDERSON & CONAWAY, 415 Currier Bldg.

FOR SALE — WILL TAKE ALL FIRST mortgage for fine lot if buyer will build on same at once. Address L, box 2, TIMES OFFICE.

FOR SALE—SOME ONE WITH A LITTLE money to invest; can get a dead snap in fine business lot on Pico st. Phone WEST 2540.

FOR SALE—LOT ON 54TH ST. NEAR REdondo car line. For terms see OWNER at 1416 DE FRES ST., Hollywood, or Colegrove car.

FOR SALE—EASILY $200 BELOW VALUE, corner lot, 100x150, on Grand ave., near Jefferson, $4500. N. CREOSTI, 103 Court st. 13189.

FOR SALE—BARGAIN, BEAUTIFULLY LO-

For Sale—
City Lots and Lands.

FOR SALE—

RAMONA ACRES.
RAMONA ACRES.
RAMONA ACRES.

$750 per acre and up. Gas and water. Very easy terms and only 15 minutes' ride from First and Main sts. Think of all these city conveniences and yet you will be away from the stuffy city.

15 minutes' ride on best car line 6¼ cents by hook.
Gas, water, telephones.
Cement walks and curbs.
60-foot streets.
Best of soil.
Finest of climate.
Schools, churches and stores.
Mail is delivered daily.
Beautiful homes all around.
Located in San Gabriel Valley.

Act today. Tomorrow may be too late.

HOW TO GET THERE.

Take car marked "Covina Line," in the Pacific Electric Bldg., or anywhere on Main to First, and get off at Garfield ave. Salesman will meet you there with carriage to show the property; or come to this office for free transportation. Our tract agent is on the property from 9:30 a.m., until arrival of car leaving city at 3:30 p.m.

BANKS & FABLING,
Selling Agents,
With
JANSS INVESTMENT COMPANY,
120 Pacific Electric Bldg.
Home 10345; Bdwy. 2468. 6th and Main sts.

FOR SALE—

—AT—
SIERRA PARK.
ON THE SHORT LINE
where
Los Angeles
and
Pasadena
meet.

BEAUTIFUL BUNGALOWS READY TO OCCUPY, ON IDEAL LOT TO BUILD UPON.

—$3250—
—$3250—
—$3350—

Of the dozens of homes that have recently been created here none are so beautiful in many ways as 27 "J" st. at $3250. Six large rooms, admirably arranged, window lighted closets that would take a small bed, the kitchen finished as elegantly as the parlor, a screen porch that invites you as much as the den—every feature from the cooler to cement porch, correct and fit for use. We would not know how to build better.

The possibilities of the yard will delight you, if you are fond of the picturesque and unconvent

Classified Liners

For Sale—Country Property.

FOR SALE—

TORBA LINDA ORANGE LANDS.

ABSOLUTELY FROSTLESS.

$250 AND UP PER ACRE.

A HYPOTHETICAL QUESTION REGARDING THE PURCHASE OF TORBA LINDA LANDS. If you can purchase 10 acres of land at TORBA LINDA for $2500 per acre, have it set to Valencia orange or at the expense GUARANTEED NOT TO EXCEED $250 PER ACRE FOR TWO YEARS, thereby making each acre with two-year-old trees COST you ONLY $500 per acre, and it can be proven to you by indisputable testimony that a TWO-YEAR-OLD VALENCIA ORANGE GROVE cannot be bought today for less than $900 to $1000 per acre, giving to YOU A NET PROFIT OF $400 to $500 PER ACRE IN TWO YEARS.

WOULD YOU BUY IT? EITHER FOR CASH OR UPON EASY TERMS? If you would, WE STAND PREPARED TO MAKE GOOD EVERY PART OF THE PROPOSITION. Best SOIL. Best WATER RIGHTS. Best CLIMATE. Best TRANSPORTATION.

G. H. MAC GINNIS,
With JANSS INVESTMENT COMPANY.
520 Pacific Electric Bldg.
Home 10565. Educ. 2488. 6th and Main sts.

FOR SALE—
YOU CAN'T HELP MAKING MONEY.
$10 AN ACRE UP.
SMALL CASH PAYMENT.

If you know anything about ranching—know good land when you see it—and know when you are getting it cheap—YOU are the very person I want to talk to about my Fresno County tract. It has every advantage—you can see the crops growing and ripening right down one row after another. It is just a few miles south from Fresno City, crossed by the Santa Fe, Valley and Santa Fe, each with passenger service. The land is rich, water for pumping is available at only a few feet, with rich water at 16c per acre per year. This land will produce big crops of alfalfa, grain, grapes, figs, peaches, apricots, berries, etc. It is perfect for dairying, general farming, for poultry and hog raising. Can every set walnut trees so heavily laden that they have to be propped. The same applies to other fruit trees. The conveniences and advantages of modern country life are all here, for there is a good town right at hand, with schools, stores, telephones, etc. I can show you all the facts about this land, also the crops, so come in and talk with me. See my samples of products. Get my handsome booklet. Learn about my FREE EXCURSIONS.

EMIL FIRTH,
W. H. MOORE, between Broadway and Hill.
"You're safe at Firth's."
Main 5242.

FOR SALE— CHEAP LANDS.
INVESTORS, NOTICE.

For sale—Level valley section, good deep soil, free from alkali, hardpan and rock, abundance of water; 5 miles from city; suitable for irrigation and domestic use; 5 miles from railroad; terms.

For sale—320 acres in Chowchilla Valley; owners say have read all about the Government Reclamation Co., who are to irrigate this valley from the Colorado River, the Nile of America; best of shallow water. Come today, $245 cash.

For whole section ($40 acres) in Western Riverside Co. Snap.

$25 to $50 acres of apple land in Victorville district.

PERFECT TITLES.

Land is increasing in value every day. Buy before it is too late and be independent. SPECIALIZE IN CHEAP LANDS FOR INVESTORS.

W. H. MACOMBER CO.,
324 Laughlin Bldg.

FOR SALE—
NINE ACRE
o BARGAIN
AT $400 AN ACRE.
SEVEN MILES FROM LOS ANGELES.

Located at Cudahy, Cal., 12 minutes' ride on the Salt Lake Road towards Long Beach, 20 minutes' ride on the Southern Pacific from Arcade Station. This property is right at the junction point of these two railroads. Four acres of water stock go with it. It is just the size for a poultry ranch, laundry tract or for investment. The soil is a light sandy loam, easy to work, and productive. A promising town for factories or towners, with a station on both railroads right there. The surrounding community is being quickly developed, improved and settled, and will handle this balance profitably. Terms payable in 1, 2 and 3 years, 6 per cent interest.

CUDAHY RANCH,
311 P. E. Bldg.
(Third floor.)
Corner Sixth and Main sts.
Main 5284.

FOR SALE—
BELL FLOWER ACRES.
ONE ACRE OR MORE.
$50 PER ACRE AND UP.

Without exception this is the best and cheapest land and water proposition being offered.

Sixteen wells, constantly flowing, supply more than you can use to irrigate, and it is free. The best apples in Southern California can be seen at Bell Flower. Sandy loam soil makes it easy to work.

Reached from city on Santa Ana electric line. Take car at Pacific Electric depot, Los Angeles and Sixth sts. One hour's ride to Bellflower. Our motor car will meet you at the car. Cars leave Los Angeles 8:40 a.m.; 12:40, 1:40, 3:40, 5:40 p.m.

JOHN R. WAGNER—H. S. COOK,
20 S. Hill STREET.

FOR SALE—OR EXCHANGE—
BALDWIN RANCHO.
WALNUT AND ALFALFA RANCH.

6 acres located in the best part of the Whittier district, in the Gabriel Valley, one mile from the Whittier car line. All in walnuts, 4 years old, in perfect condition, with alfalfa between, and as fine a stand as you can find in Southern California. Soil rich sandy loam, pumping plant, 30 inches of water, good barn. Included with place are horse, good cow, and all farming tools. We can deliver this property for less money, to at least $100 below value, than any land in Los Angeles or Pasadena county, a little cash and balance to monthly payments.

"If They're Best Use Us."
EDWARDS & WILDEY CO.,
Of Los Angeles Bldg., 315 S. Broadway. Main 5687, 10687.

BIG MONEY-MAKER.

We have most desirable offer on market with lake and pasturage for 1000 sheep, all in fruit and alfalfa; 160 acres, with mats, bunk-houses, separators, wagons, machinery in the working order; 12 horses, 200 milch heifers, 150 head hogs, 1000 tons hay; property near two railroads, at Newhall.

Any one who is able and interested should call at once. It will be time well spent if you realize why after seeing you more, but you would. Price for everything complete, possession is $17,500. Is three times that.

PARDEE BARKER,
207 Pantages Trust Bldg.

FLORIDA LAND.

Have some choice tracts for sale; easy terms; near railroad station. $80 to $125 per acre, easy terms.

BANKER-VIRTUE-DAVIS,
1002 Union Trust Bldg.

FOR SALE—12,000 ACRES IN SAN JOAQUIN Valley, all level land, no alkali or hardpan, 6 miles from good town on S. P. R.R. Water can be had from open ditch. A first-class proposition for colonizing. $15 per acre, easy terms.

BANKER-VIRTUE-DAVIS,
1002 Union Trust Bldg.

FOR SALE—10 ACRES NINE MILES from Pomona, on railroad; alfalfa, water right; bargain. U. S. TRUST CO.

FOR SALE—
Country Property.

FOR SALE—
BALDWIN RANCH.

A PICK-UP.

ONE HUNDRED ACRES,
NEARLY ¼ MILE FRONTAGE ON THE COVINA CAR LINE.
DEPOT OPPOSITE THE TRACT.

The soil is a rich sandy loam, just the thing for alfalfa, berries, walnuts, etc. Pumping plant on the tract that pumps 130 inches of water. Can be subdivided and sold in smaller tracts at good profit and quick return. The only piece of land at the price between Covina and Los Angeles.

Price $200 per acre, 1-3 cash, balance 1 years, at 7 per cent.

SERVICE BROS.,
Branch office selling Agents,
at El Monte. 202 Frost Bldg.

FOR SALE—WHY HESITATE WHEN GOOD ALFALFA LAND, WITH AN ABUNDANCE OF WATER, CAN BE HAD FOR $150 PER ACRE and upward? Good land, in alfalfa, with an abundance of water means wealth and independence. INVEST NOW while the land is cheap and when it can be purchased on VERY EASY TERMS. We are selling fine alfalfa lands at these prices, with water, and it has been demonstrated time and again that from 5 to 10 tons can be raised per year, per acre. Ditch water is furnished with every acre, and pumping plants with their attendant cost of upkeep, is not needed. IF YOU WILL CALL AT OUR OFFICE we will gladly go into details with you. ASK US TO PROVE OUR ASSERTIONS.

SCANDIA LAND AND LOAN CO.,
341 South Hill Street.
Main 6477. Pico [illegible]

FOR SALE—
MILLIONS MADE FROM LAND.

I have seen California land advance from $20 to $2000 per acre, but I did not own it. I now control 1000 acres which will be worth $2000 an acre when developed. I had to take the entire tract to get a low price, and must make a big payment in October. I will sell a part at cost and deliver deed in 120-acre lots. If you have $4000 and can carry development charges for a short time I can show you how co-operation with me in small tracts will yield you $1200 per month for five years, returning more than you invest, and then you will have 80 acres clear, worth $50,000. This will require some of your time as your investment works for you. Looks big? Others have made more in California land. Address P., box 225, TIMES BRANCH OFFICE.

FOR SALE—THE DIFFERENCE IN LOCATION and in improvements makes the difference in price. Write for particulars.
10 acres alfalfa land, $200 per acre.
80 acres alfalfa, $250 per acre.
15 acres fruit; $6500.
40 acres alfalfa, $11,000.
70 acres alfalfa, $225 per acre.
80 acres alfalfa, $12,000.
20 acres walnuts, $250 per acre.
30 acres alfalfa, $7500.
124 acres alfalfa, $30,000.
5 acres, $1800.
20 acres alfalfa, $6000.
11 acres, $1500.
10 acres oranges, $1500.
Address PERRIS REAL ESTATE EXCHANGE, Perris, Cal.

FOR SALE—20 ACRES, 1 MILE OF HOLMBY station, house, good barn, 2 acres orchard, 2 walnuts, 4 eucalyptus, 4 good bearing prunes, 12-H.P. pumping plant, 100 inches water, chicken yards, cow stable, farming tools, fenced and cross-fenced; A-1 for beets or alfalfa; price, only $200 an acre; worth $300; $2000 cash will handle this; will exchange for Santa Ana, Orange or consider Los Angeles up to $2000; here is something good; price is right; quick if you want it. M'LAIN & CLINTON, 1247 Bryson Bldg.

FOR SALE—

PARTY WITH ONE TO TWO THOUSAND dollars can secure interest in fine tract fruit lands that will pay enormous profits on the investment. This will stand most thorough investigation. No commissions paid.

See HERON OR SCOTT at Heron's Office,
205 Grant bldg.

FOR SALE—52 ACRES, 1¼ MILES S.E. OF Corona, 25 acres in alfalfa, and enough young lemon trees to plant 10 acres next Spring, pumping plant with 32 h.p. engine. Value $18,000; mortgage $9000, equity $11,500. Terms $5000 cash; balance to suit. If you do not want it all I can sell you the 25 acres of alfalfa.

A. HARCOURT WILSON,
402 Stimson Bldg., 3rd & Spring sts.
A1445. Main 3005.

FOR SALE—A 20-ACRE IRRIGATED FARM for $20 cash and $20 per month; good alfalfa, grape, orange, fruit land. Four crops per year. Price $400. Mr. J. H. GIBL, expert budder and grower of Compton, bought 40 acres and highly recommends it to others. Here is your chance to get your share of the rise in value of land. OAKDALE COLONY, Oakdale, Cal. Winemaker's room 5-11, 207 S. Broadway; L. A. Mr. Frye, A5942. Main 2042.

FOR SALE — MAGNIFICENT SUBURBAN property, adjoining the city of Fresno. Specially well located for subdivision at a large profit; 110 acres grapes and oranges, in high state of cultivation. Good dwelling, barn and complete outbuildings and set of implements. One-half mile frontage on main avenue. For price and terms apply to

FRESNO LAND & IMPROVEMENT CO., Inc.
1036 J st., Fresno, Cal.

FOR SALE—
160 acres, splendid grain land, Riverside county, $30 an acre, $800 cash, balance 6 per cent., to suit purchaser.

80 acres, Riverside county, 1¼ miles from town, railroad and market, $40 an acre, $250 cash, balance 6 per cent.

RINDGE,
Main 8622. F8125. 417 Douglas Bldg.

FOR SALE—IN THE HEART OF THE DELICIOUS fruit district, 30-acre peach and apricot orchard; house, 5 rooms, barn and dry yard; 26 acres full bearing, 5 acres young trees; for a home and an income proposition; price considered, this is a bargain; only 1½ miles from Ontario; price $9500—$3000 cash, 4 years for balance. H. J. SEAMAN, 138 W. Second, Pomona.

FOR SALE—TEXAS LAND.

For quick sale to settle a partnership, I will sacrifice some of the finest land in Texas, located in the famous Brazos Valley, forty miles from Houston, the metropolis of the State, in tracts of 160, 320, 640 and 1000 acres each. No trade. Reasonable terms.

HILAND P. LOCKWOOD, Owner,
426 Union Trust Bldg., Los Angeles.

FOR SALE—40 ACRES OF THE BEST ALfalfa or sugar-beet land, 7-room house, bath, etc.; large barn and family orchard. This property will return large profits next fall if farmed cheap. I can see no farm any more. I have made my money. Price $12,000. Liberal terms. Inquire ROOM 24 Citizens' Natl. Bank Bldg., 3rd and Main.

FOR SALE—160,000 ACRES FOR COLONIZAtion. We have California ranches up to 500,000 acres suitable for colonizing or stock raising. We submit only properties that we have personally inspected and can recommend.

BYINGTON-RENTON COMPANY,
Country Lands, Farms, Ranches,
Balboa Building, San Francisco.

FOR SALE—80 ACRES, 9 YEAR OLD NEWton Pippin apples orchard, $15,000; in four years will be worth $1000 per acre. 20 acres best apple land, 20 in heavy bearing, $9000; will take some exchange. Both near Watsonville, both immensely profitable, subirrigated land. GRAY, 327 W. California st., Pasadena.

FOR SALE—OR TRADE—6 ACRES, 5-ROOM house, good barn and other buildings, flowing well, shade and fruit trees, grapes and berries. Fine little ranch, two blocks from small town, 25 miles from Los Angeles, $3000; part cash, or exchange for Long Beach residence. TURNER BROS. & BURLINGAME, 208 Citizens' Natl. Bank Bldg., 3rd and Main.

FOR SALE—$4 ACRES, PINE RICH FOOThill orange land, plenty of water can be had, at Sierra Madre, close in, paved street to the land. Glorious view and elevation, a real bargain; only $6500; easy terms. T. WIESENDANGER, room 311, 207 S. Broadway. Main 2042. A2042.

FOR SALE — 4½ ACRES ORANGES, 12 years old, in good shape, plenty of water; improved 5-room house and barn. This is a good place for a workingman who wants to get in the country. Situated in Corona. Price $4500, or will trade for Los Angeles property. OWNER, 1118 Wattles. Main 5409.

FOR SALE—WANTED—A GOOD REAL ESTATE salesman to handle the Los Angeles end of our business. We have a large list of ranches for sale and exchange and want a hustler who is well acquainted with the business to send customers here. Address HINSDALE & PELL, Tulare, Cal.

FOR SALE—OR RENT; WILL SELL OR rent my fruit and grain ranch near Escondido, California, as a whole or in parts to suit. Fine two-story house, large barn, good well with windmill. Terms reasonable. See or write MRS. R. H. BAILEY, care Los Angeles Military Academy, Cal.

FOR SALE—I WILL SELL YOU 10 OR more acres, fully developed alfalfa ranch, small cash payment, balance monthly and give you two-thirds of crop, during time of payment, 30 of these ranches sold in past two weeks, will not last long. Come and see me. W. J. LATCHFORD, 416 Story bldg.

FOR SALE—$10,250, LOVELY FOOTHILL home, 15 acres oranges, etc., 27 cultivated; will exchange clear for good property, part cash. Owner, 503 BRADBURY BLDG.

San Joaquin Valley.

FOR SALE—THE BEST ALFALFA, CORN and orchard lands in California in tracts of ten acres and up; deep sediment soil; abundance of water; near Merced; ½ mile from railroad station. $60 to $125 per acre, easy terms.

BANKER-VIRTUE-DAVIS,
1002 Union Trust Bldg.

FOR SALE—12,000 ACRES IN SAN JOAQUIN Valley, all level land, no alkali or hardpan, 6 miles from good town on S. P. R.R. Water can be had from open ditch. A first-class proposition for colonizing. $15 per acre, easy terms.

BANKER-VIRTUE-DAVIS,
1002 Union Trust Bldg.

FOR SALE—10 ACRES NINE MILES from Pomona, on railroad; alfalfa, water right; bargain. U. S. TRUST CO.

San Joaquin Valley.

FOR SALE — 400 ACRES, FINE DAIRY ranch; fenced with hog tight wire into several fields, well improved with two sets of improvements, barns, cow sheds, water tanks and pumping engines, 160-acre in alfalfa, 25 in wine grapes, 25 in peaches, 5 in apples, the rest of the land used for grain, all suitable for alfalfa, free water with the place, no better water right in the country, 12 head of work horses, 30 milk cows, 30 heifers that will be in soon, about 150 head of hogs, all farming tools of every description, 100 tons of hay, the cows are making $300 per month, the place could be made to pay $6000 per month if planted to alfalfa and dairy. Situated near a town of six thousand. Price fifty thousand dollars, terms to suit. Address owner, BOX 440, Tulare, Cal.

FOR SALE—80 ACRES, NEAR SCHOOL, 4 miles of railroad, 4-room house, good barn, all fenced; would make a fine dairy or fruit ranch; rich loamy soil; $2000; one-third cash, balance to suit. J. R. HITCHCOCK, owner, Tulare, Cal.

Mexico.

FOR SALE—100,000 ACRES LEVEL LAND, divided by R.R., 50 per cent. tillable, artesian belt, two stations on property, $1.50 per acre.

150,000 acres, composed of rivers and valleys, 60 per cent. level, living streams, $1 per acre.

25,000 acres river bottom land, irrigated, $2.50 per acre.

12,500 acres, 2 miles from Hermosillo, 75 per cent. level, $2 per acre.

Tracts of 150 acres and up, at prices from $4 to $10 per acre.

All the above properties are located in Sonora, Mex., and we can deliver perfect titles to same. We have over 2,000,000 acres for excursions daily. JOHNSON & DE VENNEY, 521 S. Spring st.

FOR SALE—
10,000 an acre; Tropical Mexico; abundant rainfall; no irrigation; no frost; will yield $50 to $100 per acre clear; will grow all tropical and semi-tropical fruits; ideal country and climate, plenty of cheap labor. A thoroughly sound investment. Easy terms.

UNITED LAND DEV. COMPANY,
320 Pacific Electric Bldg.

Ontario.

FOR SALE—2 ACRES APRICOTS, 1¼ MILES from cannery and town; 1 acre peaches, half full bearing, half young, $900.

2 acres peaches, 2 miles from cannery, $1000.

5 acres apricots, 4-room house, barn and outbuildings make handy fruit and chicken ranch, near Ontario, $2500.

One-fourth cash on above property, 1, 2, 3 and 4 years for balance.

H. J. SEAMAN,
138 W. Second st., Pomona.

Imperial Valley—

FOR SALE—2 PER CENT. NET INVESTment, Imperial Valley land, 160 acres, 80 improved, with 24-mile hog fence, cement box and checked; good buildings, 30 acres in alfalfa, $600 2-year-old cocklypins free in 3; have a roster at $10 per acre cash for 7 years. This can be had for $17,600. $12,500 cash, balance on a mortgage of $5000. J. V. SIMMONS, 303 Frost Bldg.

FOR SALE—IMPERIAL VALLEY ACRES.
COTTON IS KING.
Grain, alfalfa and stock is king.
Imperial Valley is the kingdom.
Take time by the forelock; buy acres.
C. U. S. H. U. BUY.
HAMMERS REALTY CO., 313 Stevenson Bldg.

FOR SALE—
Lemon or Orange Groves.

FOR SALE—
ORANGE GROVE BARGAINS.

20 acres, 4½ acres, Valencias, 4 years old, in city limits of Claremont. Extra water right. Price $12,500.

40 acres, 5 and 4 years old; 10 acres Valencias, balance navels; located in foothills; elegant home; horses and all implements; at the gravity water you can use for $40 per year. Price $45,000.

3 acres 10-year-old navels, close to electric road; free water; 7-room house and barn. Price $7800.

10 acres, 1-3 navels, balance Valencias; large, fine, full-bearing trees, abundance of water. Price $14,500.

10 acres, 11 and 12-year-old navels; good water; 4-room house. Price $13,500, easy terms.

21 acres in beautiful foothill section, 10 acres Eureka lemons, 14 years old, in fine condition, balance navels and Valencias, 5 and 6 years old. Double cheap water right. Price $21,000.

O. B. SELLEN,
with
WAYBRIGHT-BUTLER CO.,
525-29 Security Bldg.

FOR SALE—

INVESTIGATE THIS AND YOU WILL BUY.

A 12-acre grove, consisting of
250 trees in late Valencias, 5 years old.
400 trees in navels, 5 years old.
40 trees in soft shell walnuts, 4 years old.
25 trees, mixed family orchard.
A 6-H.P. engine and pump, 80 inches of water.
Also under the Anaheim Union irrigating ditch, 2 horses, harness and implements.
A good 4-room house and good barn, in fine location, near Anaheim, 45 minutes from Los Angeles.
Price $16,000. On terms to suit.

JACOB STEAN,
404 Pacific Electric Bldg.

FOR SALE—
ORANGE AND LEMON GROVE.
15 acres LEMONS, 5 ACRES ORANGES. Good 5-room house and outbuildings. FROSTLESS LOCATION, ELEGANT SOIL. INCOME SEASON 1909-1910, $900. We can offer this at a price and on terms that will prove attractive.
ALSO
10 acres, half lemons, half oranges. Income from this season for $15,000.
OTHERS FIVE TO TEN HUNDRED ACRES. WE CAN SHOW YOU THE INCOME AND OTHER FEATURES. YOU OUGHT TO KNOW TO PROTECT YOURSELF.
GILLETT & RUSS,
1162 Union Trust Bldg., 4th and Spring sts.

FOR SALE—
ORANGE GROVES
—THAT PAY.
ONTARIO-UPLAND DISTRICT.

8 acres, half navels, half Valencias, full bearing, close to town, $16,000.

10 acres, Valencias and navels, in full bearing; good house and barn, $25,000.

5 acres, with good buildings, full-bearing navels and Valencias, $14,000.

Best buy in California, 20 acres full-bearing navels, large crop on the ground, $2000 below, right on car line, $32,000.

WESTERN REALTY & INV. CO.,
315 S. Hill st. Main 3416.
F7923.

FOR SALE—OR EXCHANGE—10 ACRES 2-year-old Valencias, 7 acres full bearing, $2000 crop now on trees; price $12,500; will take clear L. A. property to $6000; $2500 cash, balance mortgage; easy payments; no agents. Address Owner, CO, box 254, TIMES BRANCH OFFICE.

$2200 BUYS 4½ ACRE ORANGE GROVE, full bearing including water stock; big sacrifice; worth $4000. Call 313 O. T. JOHNSON BLDG.

FOR SALE—FULLERTON SNAP, $5000, 8 acres, perfect navel grove, finest location, worth $12,000. C. J. MOREY, with R. B. Dickenson, 231-5 Hill st. F6121.

FOR SALE—
Poultry Ranches.

FOR SALE—
—$1800—
CHICKEN RANCH.

Don't go out in the country. I have a dandy place 1¼ blocks off yellow car line. Unique 4-room bungalow. Lot 100x160. Gas, water, telephones. In fact everything for a small place. $100 down, $20 per month, including interest.

W. J. FABLING,
with
JANSS INVESTMENT COMPANY.
520 Pacific Electric Bldg.
Home 10565. 6th & Main sts. Broadway 7462.

FOR SALE — POULTRY FARMS OF ANY size you want in Inglewood Poultry Colony. Go into business where poultry raising is a success, where men of experience will help you and where your profits will be sure. Visit Inglewood and see what is being done. Call at ROOM 340 Wilcox Bldg., No. 257 S. Spring st., for information.

FOR SALE—CHICKEN RANCH, ONE acre ground, house, barn, windmill and tank; 4 blocks from car line, 6 miles from Los Angeles, cost $2500 to produce the property, sick and must have money, $1500 takes it. 938 W. Fifth st., Edendale.

Hotels—Rooming-Houses—
For Sale, Exchange or Wanted.

FOR SALE—OR TRADE FOR CLEAR LOT, 10-room house, well furnished, close in, good lease, a bargain. GRAY & CO., 324 Copp bldg. Broadway 1452; A4720.

FOR SALE—$1400 HANDLES 6-ROOM house, close in, on Hill st., doing a fine business. Owner lives out of town. DAVIS & RYDER, 453½ S. Broadway.

FOR SALE — FINE ROOMING HOUSE, 8 rooms and bath, 2 blocks from Hamburger's big store. Nicely furnished. Low rent. 1021 S. BROADWAY. F7979.

WANTED—TO BUY, CLOSE-IN ROOMING-house; will give first-class oil stock; might put in some cash. STUBLEE, 1123 Ingraham st.

FOR SALE—
Lots.

FOR EXCHANGE—CHOICE LOT IN NORTH Wilshire district; size 60x190 ft., on 100-ft. paved boulevard, $1500, clear, and cash for well located lot, between Wilshire blvd. and W. 10th st., or on Arlington Heights. PITTSBURG REAL ESTATE CO., 316-18 Laughlin Bldg.

FOR EXCHANGE—LOT 51x228, PASADENA; 2 lots, 60x147, close in, Redondo; 5-room cottage, (corner lot,) San Jose; total values $4400; clear; will trade all or part for city and pay cash difference. F. J. KERR, 224 Frost Bldg.

FOR EXCHANGE—$1000 EQUITY IN LOT 65x165, for piano. Balance $250 in $10 monthly payments. This is a $1600 lot. A4397; BROADWAY 7294.

FOR EXCHANGE — $2250 MORTGAGE $6500; 11 fine clear lots in Hollywood; want bungalows or orange grove. G. R. COMTE. Main 8335; 12046.

FOR EXCHANGE—
Country Property.

FOR EXCHANGE—

20-acre peach orchard, 2 miles east of Salt Lake Station, Ontario. New cannery one mile away. Plenty of water, 120 feet. Excellent soil 125 feet deep. Want city lot or cottage, $1000 to $1500, balance long time.

WALTER S. M'KEE,
A447. 330-31 Central Bldg. Main 3975.

FOR EXCHANGE—
80 acres, 2 miles west of Delano, 1 mile from the railroad; all fenced with barb wire and rabbit-proof fencing; small house, 40 acres ready for alfalfa; price $60 an acre; mortgage $2400, will consider small place or lots near car line. Watts preferred.

RIEGER,
Main 8529. F8125. 417 Douglas Bldg.

FOR EXCHANGE—5½ ACRES, 4 IN ORchard; 4-room house, barn, chicken corrals, fine place for raising chickens; 15 shares water stock, worth about $1500; no charge for use of water; will sell and trade will assign over to bungalow city, in good location. See OLLER CO., 226 Story Bldg.

FOR EXCHANGE—31 ACRES, CUCAMONGA orange and lemon grove, 4 full-bearing lemon, 6 full-bearing orange, 20 Valencias, 5 to 7-year sweets, 4-room house, lemon house and barn; 30 shares water, $26,250; $7,000 mortgage; want city property for equity. L. S. McKINNEY & CO., 345 Douglas Bldg.

FOR EXCHANGE—385 ACRES OF VERY fine sandy loam land, free from alkali and hardpan. One mile from railroad, water for irrigation can be had by putting in a pump or a plant or an artesian well. What have you to offer. See L. D. OLIVER, 413½ South Hill st.

FOR EXCHANGE—FULL-BEARING ORange grove, Riverside district, 40 acres, $20,000. Small mortgage which can be assumed. Will consider apartment-house lots, improved income, first-class interest-paying stock or bonds. F7766. JOHN W. THOMSON, 322 S. Main.

FOR EXCHANGE—
20-acre chicken ranch, 1 mile from railroad and station, good well and windmill, 5-room house, splendid location, good soil; $2800, mortgage $800; want rooming-house.

RIEGER,
Main 8529. F8125. 417 Douglas Bldg.

FOR EXCHANGE—1740 ACRES IN RIVERside county, California, rolling to rough, a few acres in cultivation, several living springs. Encumbrance $2000, easy terms. Eastern or other town property wanted for equity. Describe yours fully. BOX 1287, Los Angeles.

FOR EXCHANGE—40 ACRES, PART LEVel and part hilly; good soil, exceptionally fine place for chicken ranch; located Yucaipa Valley. Price $1400, clear. Would consider close city lot. H. HARRISON BLDG., 603 Lissner Bldg. A3614.

FOR EXCHANGE—5 ACRES NEAR HUNTington Beach, close to high school and power electric car line, on main road. Good soil and location; this is first class and will double in 2 years; price $2500; want city or near by. FRED STILSON, 508 Byrne Bldg. F7295.

FOR EXCHANGE—GOOD ALFALFA LAND for house, lots or a good-paying business; this land will stand close investigation. M. N. RITTENHAUGH & CO., 507 Grosse Bldg. Phone F6027.

FOR EXCHANGE—BEST IRRIGATED AGricultural lands in California for best second-hand four or five passenger automobile. See MRS. SHEFFORD, Rosslyn Hotel.

FOR EXCHANGE—
40 acres, Turlock, level, ditches, house, well and pump. Want Los Angeles property. WILBER, 440 Grosse Bldg. F7252.

FOR EXCHANGE—
Eastern and Northern Real Estate.

FOR EXCHANGE — BUSINESS PROPERTY worth $8000; rented $100 per month; want Los Angeles. 160-acre farm in Ohio, all fenced, 20 in timber, 8-room house and barn; rents for $500; want Los Angeles. Le S. M'KINNEY & CO., 345 Douglas Bldg.

FOR EXCHANGE—WILL PUT IN TWENTY lots, value $50 each, free of incumbrance, about ten blocks from paving-houses in Sioux City, Iowa, as first payment on a tract of unimproved land that suits me. Describe fully, with price and terms. BOX 1197, Los Angeles.

FOR EXCHANGE—NEBRASKA; SIX-ROOM modern cottage, cistern, lawn, barn, 2 lots, facing State Normal College and all clear and rented; take clear lots here and auto; value $2500. MOUSER & SOLOMON, 218 Citizens' Nat'l. Bank Bldg.

FOR EXCHANGE OR SALE—10 ACRES OF the very best soil; adjoining Lake View, Or., also lot in City Lake View; price for both $600, clear; will take good diamonds in exchange, or cash. See G. W. BATLEDGE, 525½ S. Spring st.

FOR EXCHANGE—
I make a specialty of exchanging real estate, particularly California for eastern. Member Chicago Board of Trade. J. CONWAY, Realty Board. 204-5 Bradbury Bldg.

FOR EXCHANGE—NICE 5-ROOM MODERN cottage, this city; price $2500; mortgage $300; want Lansing, Mich.

C. W. CONWAY, 204-5 Bradbury Bldg.

FOR EXCHANGE—
Real Estate Miscellaneous.

FOR EXCHANGE—WILL EXCHANGE 240 cut 200 tons hay; good stock range; adjoining ranch is situated 5 miles from railroad station, Hayden; wish to exchange for small fruit tract near Los Angeles. Correspondence solicited. Address ANTONE SCHWARTZ, Rushfield, Idaho.

FOR EXCHANGE—5 ACRES IN THE HEART of the residence section of Hollywood; magnificent view of ocean and mountains; will take automobile or vacant lots as part pay. House alone cost $7500. Address G, box 211, TIMES BRANCH OFFICE.

FOR EXCHANGE—"I MATCH ANY TRADE, large or small in farm or city property in any State." A. KING, Room 1 Lyon Block, Riverside, California.

FOR EXCHANGE—$750 CARTER CAR, only run a few times, $1250; want clear lot, acreage or small bungalow. THORKELSON & STIBON, 208 Byrne Bldg. F7295.

FOR EXCHANGE—WANTED YOU TO LIST your exchanges with us. COLUMBIA INVESTMENT CO., 411 Exchange Bldg., Third and Hill.

FOR EXCHANGE—BEN WHITE WILL EXchange your property. 301 BRYSON BLDG., Second and Broadway. Main 5-A-R-B.

FOR EXCHANGE—C. MARTZ WILL EXchange your property. 225 Douglas Bldg.

FOR EXCHANGE—
Real Estate Miscellaneous.

FOR EXCHANGE—SEE KOOP ABOUT EXchanging your property, 325 H. W. HELLMAN BLDG.

Business Investments—

FOR SALE—

PARTY WITH ONE TO TWO THOUSAND dollars can secure interest in fine tract fruit lands that will pay enormous profits on the investment. This will stand most thorough investigations. No commissions paid.

See HERON OR SCOTT, at Heron's Office,
205 Grant bldg.

WANTED—$3000 TO $10,000, WITH OR WITHout services, in well-established automobile business, with fine future; additional capital for enlarging business. Address L, box 114, TIMES OFFICE.

Business Chances—
For Sale.

$3000 WITH SERVICES, BUYS ¼ INTEREST in old established cash business, making $250 and up; must investigate today. Room 16, 444½ S. SPRING ST.

BICYCLE SHOP, NETS $125 MONTH, COMplete with tools and stock, sacrifice. Address P., box 880, TIMES BRANCH OFFICE.

FOR SALE—LUNCH WAGON IN GOOD location, doing a good business, fine owner, at 1296½ E. 7TH ST., or Phone Main 9526.

FOR SALE — SMALL GROCERY STORE with a small stock and doing good business. 1524 E. 9TH ST.

FOR SALE—BARBER SHOP AND CIGAR business. 516 ALISO St. Good business, cheap rent; $135.

RESTAURANT IN WESTERN PART OF city; good reason for selling. Address L, box 8 TIMES OFFICE.

FOR SALE—A GOOD BUSINESS, ESTABlished 6 years. Call on OWNER, 909 South Grand ave.

BARGAIN GROCERY, GOOD CASH BUSIness; no delivery; downtown. C. J. WEAVER, 213 W. 3rd st., room 325.

FOR SALE—LIGHT MANUFACTURING BUSiness, steady and profitable. $1000. 216 State st., SANTA BARBARA, CAL.

BARGAIN, ROOMING AND APARTMENT-house; good living for the family; see C. J. WEAVER, 213 W. 3rd st., room 325.

FOR SALE—EXCHANGE OR LEASE, 2 chair barber shop, 4236 MONETA.

FOR SALE—A GOOD MONEY MAKING meat market. Call 219 LISSNER BLDG.

FOR SALE—RESTAURANT AND DELICAtessen, 250 WINSTON ST.

FOR EXCHANGE—
Lots.

FOR EXCHANGE—$2500 EQUITY IN LOT 50x150, in modern 6-room bungalow, garage and chicken corral, beautiful flowers; sap to footsills, no frost, in center of Hollywood, close to grammar and high school, an ideal place to live; want $ or 10 acres part or all set to $ or 10 years old walnuts, or Valencias, with water right, near L. A. Prefer clear, would assume some. Inquire 2489 WHITLEY AVE., Hollywood.

FOR EXCHANGE—

$2000 equity in a close-in piece of West Washington street property, 52½x177, ten-room double house, rented; want acreage or vacant lots; will assume. A3753. Main 2826. GEO. GROVER, with O. A. SICKEY & CO., 308 S. Hill st.

FOR EXCHANGE—
A BEAUTIFUL 5-ROOM HOUSE ON DORCHESTER NEAR WESTLAKE AVE., $5000, CLEAR. WILL TAKE IN BUNGALOW OR COTTAGE UP TO $4000.

SEE MR. KING,
MINES & PARISH,
252 S. HILL ST.

FOR EXCHANGE—

Four-room house (rented,) on corner lot; best residence street in Colorado Springs; faire $1500. Will exchange for vacant lot, chicken ranch, or equity in bungalow; would assume reasonable amount.

EMICK, 614 Union Trust Bldg.

FOR EXCHANGE—A BEAUTIFUL 2-STORY house, on best street, between Ocean Park and Venice, near the ocean; large lot, fenced; clear, for well located vacant lots in Los Angeles; might pay small cash difference. FRANKLIN & RIDENBAUGH, 212 H. W. Hellman Bldg.

FOR EXCHANGE—A BEAUTIFUL 5-ROOM bungalow, half block from E. Fourth-st. car; newly painted and tinted; strictly modern; and 2 lots on Fourth ave., to exchange for bungalow in south or southwest. OGIER & CO., 326 Story Bldg.

FOR EXCHANGE—LARGE, MODERN 7-room house, large lot, south front, 27th st., University district. Want Imperial Valley acreage, improved, preferred. Address owner, O, box 240, TIMES BRANCH OFFICE.

FOR EXCHANGE—NICE HOME PLACE IN Alhambra, 4½ acres of ground; all kinds of fruit; modern 7-room house. Price $12,000; will take Los Angeles. L. B. MILLER CO., 605 Bryson Bldg.

FOR EXCHANGE — BUNGALOW, CLEAR; $1500. Take 1st payment, balance monthly. Send particulars. OWNER, box 696, P.O.

FOR EXCHANGE—$1500, CLEAR, HOUSE and lot, Long Beach, want rooming house. O. M. HOFFHINE, 648 P. E. Bldg. Main 4254; F7760.

FOR EXCHANGE—$500 EQUITY IN 5-ROOM new modern bungalow, near Vermont Square; balance payable like rent. 402 STIMSON BLOCK. A1645; Main 7561.

FOR EXCHANGE—MODERN 5-ROOM COTtage, Glendale, $2250, $1400 payable $10 per month; will take piano and cash, auto, or good lot for equity. WEST 3461.

FOR EXCHANGE—SAN JOSE HOUSE AND lot, exchange for Los Angeles property. Call 504 E. 41ST ST.

FOR EXCHANGE — BUNGALOWS FOR lots. E. SPURLOCK & CO., 221 Central Bldg.

FOR EXCHANGE—
Lots.

FOR EXCHANGE—2 FINE LOTS IN HOLlywood; price $1600 each; want bungalow southwest, about same value. G. H. COMTE. Main 8335; 12046.

FOR EXCHANGE—OR SALE—LOT IN INdustrial section of First and San Pedro; income property in San Diego, Santa Monica or Los Angeles considered. TEL. 12922.

FOR EXCHANGE—
Have two lots in Sawtelle, worth $300 each, to trade for good five-passenger car. Address BOX 92, Sawtelle, Cal.

FOR EXCHANGE — $22,500 MORTGAGE house; 11 fine clear lots in Hollywood; want bungalows or orange groves. G. R. COMTE. Main 8335; 12046.

FOR EXCHANGE — CLEAR, 6 L

Classified Liners

MONEY TO LOAN—
In Sums to Suit.

CENTRAL LOAN CO.
424 Byrne Bldg., 223 S. Broadway.
MONEY TO LOAN
ON FURNITURE, PIANOS, WAGONS, LIVE STOCK, etc., without removing them from your possession. Our rates are positively the lowest in the city for this class of loans and there are no additional charges of any kind. Arrangements can be made to pay in small weekly or monthly installments to suit the borrower. All transactions are strictly confidential and no inquiries are made of your neighbors or employer. Additional time is granted in cases of sickness or misfortune. Your circumstances taken into consideration at all times. If you owe any furniture, piano, house or other loan company, we will pay them for you and advance additional money. Don't hesitate to call on us for further information. Office hours, 9 a.m. to 6 p.m.
CENTRAL LOAN CO.
424 Byrne Bldg., 223 S. Broadway.
Main 4424.

LOWEST RATES.
KUSEL, LOAN CO.
307-308 Stimson Bldg., Third and Spring.
DIAMONDS, SALARY LOANS.
We loan from $10 to $100 to salaried people, WITHOUT ANY SECURITY WHATEVER, upon their plain note, payable by the week back to us WEEKLY, SEMI-MONTHLY OR MONTHLY. Payments to be made in any amount they feel most convenient to suit their convenience to them. EMPLOYER, BUSINESS ASSOCIATES OR FRIENDS will not know of any business transacted. We have a road, bank or any person holding a salaried position can call on us for CONFIDENTIAL TREATMENT. LOWEST RATES.
1 TO 10 per cent, lower than
RATES QUOTED BY OTHERS.
We also loan any amount on
DIAMONDS—FURNITURE—DIAMONDS.
DIAMONDS—FURNITURE—DIAMONDS.
1 TO 5 PER CENT. 1 TO 10 PER CENT.
Diamonds and Jewelry kept in
Our Deposit Vaults.
Established 1896. Main 6373.
Established. Nine years' business references.
KUSEL, 307-308 STIMSON BLDG., THIRD AND SPRING. Phone Main 8562.

$1,000,000 TO LOAN ON REAL ESTATE
1 to 5 per cent., best business property.
5 to 7 per cent., outside business property.
6 to 7 per cent., choice residence property.
6 to 8 per cent., outside residence property.
No delays. No red tape. Any sum desired.
Large and small loans a specialty.
Ranch loans solicited.
Cash for mortgages and deeds of trust.
WE MAKE STRAIGHT BUILDING LOANS.
2 to 5 per cent., on A1 business property.
7 per cent., on choice residence property.
8 per cent., on 2nd grade residence property.
See our latest bungalow plans.
MORTGAGE LOAN DEPT. Title Guarantee & Trust Co.
Title Guarantee & Trust Co., Los Angeles Abstract & Trust Co., First National Bank, Citizens' National Bank and thousands of satisfied clients.
MATTHEWS & MATTHEWS,
The Leading Mortgage Brokers,
129 Douglas Bldg., cor. Third and Spring sts.

WANTED—MONEY, ON SECOND TRUST deed, $600, 1 year, 8 per cent, per month net interest, secured by second trust deed on lot 50x140 feet on parked and highly improved 60 foot avenue, Hobart Heights, near Santa Rosa Place, in Florencita Park, value $1500, improved with new, absolutely modern house, with cement sidewalk. Owner, Main 4372. $3000. Total value $4500. Subject to first mortgage of $2000 at 7 per cent. per annum net.
MATTHEWS & MATTHEWS,
The Leading Mortgage Brokers,
129 Douglas Bldg., cor. Third and Spring sts.

MONEY LOANED SALARIED PEOPLE; promise keeping house and others without security; confidential; payments; offices in 26 principal cities. Save yourself money by getting my terms first. D. C. TOLMAN, 58 Mason Bldg., Broadway and Fourth.

WE LOAN ON FURNITURE, PIANOS, DIAMONDS, live stock, warehouse receipts, short loans on real estate; lowest rates; private rooms; repay at convenient; strictly confidential; money same day. MILLER, 444 Cit. Nat. Bank Bldg. 3d & Main. A6557, Main 7311.

TO LOAN—MONEY.
We have $4000 to $5000 private money to loan on improved west side of 3d per cent. See BARKER, with
ARTHUR W. KINNEY CO.,
A5242. 119 Mer. Trust Bldg. Main 2223.

$800,000 TO LOAN ON REAL ESTATE.
Quick loans. Any amount. Lowest rates. No charge for papers. Prompt appraisement. Building loans a specialty.
Phone A2790. WATSON. Main 4372.
704 Equitable Bank Bldg., First and Spring.

TO LOAN—QUICK LOANS ON FURNITURE, pianos, diamonds, etc. We fast everything, pay back when ever convenient, reduce interest accordingly. Low rates. AMERICAN LOAN CO., 321 Johnson Bldg., 4th and Broadway. 12277.

TO LOAN—$20,000, 5 OR 6 PER CENT.
Would prefer to loan
in one sum. Answers immediately.
H. C. HOLLINS,
129 Story Bldg.
Phone Main 7134.

WE MAKE SHORT-TIME LOANS SECURED by first and second mortgages on real estate. Our rates are low, our terms are liberal. Call and see us. BARLOW & SWALL.

MONEY TO LOAN—MORTGAGES, CONtracts, deeds of trust bought; loans made at lowest rates. METZLER INV. CO., 605 Stimson Block. A1462, Main 2388.

MONEY TO LOAN AT 1½ TO 8 PER CENT. I also make building loans, large or small amounts. Current rates. ARTHUR FREEMAN, 419 Delta Bldg. F2144, M. 1525.

TO LOAN—MONEY. I WANT TO LOAN $50,000 to $60,000 on good ranches or groves. Do not look across your property. Address P, box 222, TIMES BRANCH OFFICE.

SALARY LOANS—LOWEST RATES. CONfidential. NEWTON, 708 A. T. Johnson Bldg.

TO LOAN—MONEY ON REAL ESTATE.
ALDERSON & CONAWAY, 615 Currier Bldg.

MONEY LOANED, CONTRACTS AND MORTgages bought. 214 Bullard Bldg.

MONEY TO LOAN—
In Sums to Suit.

$500,000 TO LOAN ON CHATTELS, WATSON'S QUICK LOANS.
Generous loans on furniture, pianos, live stock, diamonds, real estate contracts, personal property, easy terms, confidential. Phone A2790. WATSON. Main 4372.
704 Equitable Bank Bldg., First and Spring.

MONEY TO LOAN, AS FOLLOWS:
$20,000—Gilt edge, close in.
$40,000—Improved, west or southwest.
$7000—In small loans, Boyle Heights.
Plenty of second mortgage money.
Loans quickly made without escrow.
J. C. OLIVER, 123 S. Broadway.

TO LOAN—
—$750,000—
MOYER & GILBERT,
302 H. W. Hellman Bldg.
City Loans— —Ranch Loans.
5 and 6 per cent. 6 and 7 per cent.
Home Assn. Main 8474.

MONEY LOANED ON DIAMONDS. I WILL lend you more money and charge you less interest and give you longer in which to redeem your goods. All diamonds kept in the safe deposit vaults. Bank references. Tickets issued. R. MUSGER, 412 O. T. Johnson Bldg., Fourth and Broadway.

MONEY LOANED SALARIED PEOPLE; also on furniture, pianos, warehouse receipts, etc.; lowest rates; no delay; strictly confidential. 324 Douglas Bldg., 3rd and Spring.

WE LOAN ON FURNITURE, PIANOS, DIAmonds, live stock, warehouse receipts, short loans on real estate; lowest rates; private rooms; repay at convenient; strictly confidential; money same day. MILLER, 444 Cit. Nat. Bank Bldg. 3d & Main. A6557, Main 7311.

TO LOAN—MONEY.
We have $4000 to $5000 private money to loan on improved west side at 5 per cent. See BARKER, with
ARTHUR W. KINNEY CO.,
A5242. 119 Mer. Trust Bldg. Main 2223.

$800,000 TO LOAN ON REAL ESTATE.
Quick loans. Any amount. Lowest rates. No charge for papers. Prompt appraisement. Building loans a specialty.
Phone A2790. WATSON. Main 4372.
704 Equitable Bank Bldg., First and Spring.

TO LOAN—QUICK LOANS ON FURNITURE, pianos, diamonds, etc. We fast everything, pay back when ever convenient, reduce interest accordingly. Low rates. AMERICAN LOAN CO., 321 Johnson Bldg., 4th and Broadway. 12277.

TO LOAN—$20,000, 5 OR 6 PER CENT.
Would prefer to loan
in one sum. Answers immediately.
H. C. HOLLINS,
129 Story Bldg.
Phone Main 7134.

WE MAKE SHORT-TIME LOANS SECURED by first and second mortgages on real estate. Our rates are low, our terms are liberal. Call and see us. BARLOW & SWALL.

MONEY TO LOAN AT 1½ TO 8 PER CENT. I also make building loans, large or small amounts. Current rates. ARTHUR FREEMAN, 419 Delta Bldg. F2144, M. 1525.

TO LOAN—MONEY. I WANT TO LOAN $50,000 to $60,000 on good ranches or groves. Do not look across your property. Address P, box 222, TIMES BRANCH OFFICE.

SALARY LOANS—LOWEST RATES. CONfidential. NEWTON, 708 A. T. Johnson Bldg.

TO LOAN—MONEY ON REAL ESTATE.
ALDERSON & CONAWAY, 615 Currier Bldg.

MONEY LOANED, CONTRACTS AND MORTgages bought. 214 Bullard Bldg.

MONEY WANTED—
On Real Estate and Collaterals.

WANTED—MONEY ON FIRST MORTGAGES, $1000—2 years, 7 per cent, net, on lot 25x81, on Court street, near Matchit street. This is very close in property, with fine new 6 room cottage, occupied by owner; value $2500; bonus of $25.
$1000—2 years, 8 per cent. net, on lot 40x150 on Tularosa Drive, about out block north of Bellevue ave.; value $1100; improved with 5-room house, value $1400; total value, $2500.
$1250—2 years, 8 per cent. net on lot 40x120, on 41st street, near Hoover street, with 6 room house; value $2500.
$1250—2 years, 8 per cent. net, on lot, 50-foot front, on E. Seventh st., between Spence street and Lorena avenue, in Boyle Heights. Just one block south of Stephenson avenue, with new 5-room lungalow; value $2500.
$1250—2 years, 8 per cent. net, on lot 40x130 on Avenue 63, near Pasadena ave., with fine new 5-room house; value $2500. We have 30 of these loans, and can especially recommend them.
$1250—2 years, 8 per cent. net, on lot 50x125, with fine new 5-room bungalow. This is on east side Gordon st., and is the first house south of Sunset blvd., Hollywood. Value $2750.
$1250—2 years, 8 per cent. net, secured by mortgage on lot 36x130 on E. 56th place, near Compton ave., improved with 5-room house; value, lot $500, house $2000; total, $2500.
$1200—2 years, 7 per cent. net, on lot 40x150 on E. Fourth st., between Lorena ave. and Indiana st.; improved with fine new 5-room and 7-room cottage; $2600. We have 3 of these left.
$1250—2 years, 8 per cent. net, on lot 50x140 on Louise st., near Doran st., Glendale, with 5-room bungalow; value $2500. We have three of these loans left.
$1400—2 years, 8 per cent. net, on lot 80x187 on Milford st., near Central ave., Glendale, with fine 6-room bungalow; value $2800.
$1000—2 years, 7 per cent. net, on lot 40x123, with fine new 5-room bungalow, No. 3112 W. 7th Place, just east of Budlong ave.; value $2500.
$1000—2 years, 8 per cent. net, on lot 40x130 on 57th st. near San Pedro st., with fine new 5-room bungalow; value $2300. We have four of these loans.
$1000—2 years, 8 per cent. net, on lot 40x130 on 59th street, just west of Hoover street, with fine new 5-room bungalow; a gem. Value $2500. Owner will put in gas.
$1700—2 years, 8 per cent. net, on lot 80x127, corner of Milford and Remington sts., Glendale, with beautiful 5-room bungalow; value $2500.
$1300—2 years, 8 per cent. net, on lot 80x187 on Milford st., near Central ave., Glendale, with beautiful 5-room bungalow; value $2500.
$2000—2 years, 7 per cent. net, secured by first mortgage on two lots on Mt. Washington, in fine location; value $4000.
$1250—2 years, 8 per cent. net, on lot 80x130 on Beachwood Drive, north of Franklin ave., Hollywood, with fine 7-room bungalow; value $5000.
$2000—2 years, 6 per cent. net on lot 80x150, on West Temple street, opposite Custer avenue and Custer-avenue school; value $4000; improved with fine 2-story brick building, consisting of 3 stores and 2 flats; value $6000; total value, $10,000; bonus of $20.
$3500—2 years, 7 per cent. net on lot 80x150 on Wall street, between Seventh and Eighth sts., improved with 4 new flats; value $7000.
$1000—2 years, 8 per cent. net, secured by first mortgage on 40 acres of land, 2½ miles south of Garden Grove, on Santa Ana electric line; improved with 4-room house, barn, windmill and outbuildings; valued at $11,500.
$2000—3 years, 7 per cent. net, on business lot 30x140 on Moneta ave., between 48th and 49th sts.; improved with fine 2-story pressed brick front building, 10 rooms and bath, and 4 apartments and 2 offices above; value $18,000.
References—Title Insurance & Trust Co., Title Guarantee & Trust Co., Los Angeles Abstract & Trust Co., First National Bank, Citizens' National Bank and thousands of satisfied clients.
MATTHEWS & MATTHEWS,
The Leading Mortgage Brokers,
129 Douglas Bldg., cor. Third and Spring sts.

WANTED—MONEY, ON SECOND TRUST deed, $600, 1 year, 8 per cent, per month net interest, secured by second trust deed on lot 50x140 feet on parked and highly improved 60 foot avenue, Hobart Heights, near Santa Rosa Place, in Florencita Park, value $1500, improved with new, absolutely modern house, with cement sidewalk. Owner, Main 4372. $3000. Total value $4500. Subject to first mortgage of $2000 at 7 per cent. per annum net.
MATTHEWS & MATTHEWS,
The Leading Mortgage Brokers,
129 Douglas Bldg., cor. Third and Spring sts.

WANTED—$600, 1 YEAR, AT 8 PER CENT., on 6 rooms and 2 rooms and bath cottage, near station at Watts, $30a insurance; value $2400.
$7200—3 years, at 7 per cent., on 2-story, 12-room residence, lot 58x125, near Wilshire and Carondelet; owner's valuation $15,000; insurance $7,500.
$14,000—3 years, at 8 per cent., on 450 acres of good land, cultivated and under ditch; best water system in San Joaquin Valley; value $40,000. H. K. EARNEST & CO., 831 H. W. Hellman. A8727, Main 8553.

WANTED—MONEY.
We are daily in receipt of applications for real estate loans in amounts from $500 to $20,000, and are in a position to put your money out on high-class security, without expense to you.
Bond and Mortgage Dept.
CITY AND COUNTY BANK,
Second and Spring sts.

WANTED—MONEY ON REAL ESTATE—FIRST MORTGAGES.
The choicest applications for loans not only reach a bank, but the advantage of operating through a thoroughly responsible institution will be apparent to those with money to loan.
Real Estate Loan Department,
OIL AND METALS BANK AND TRUST CO.,
311 W. 3rd st.; Main 525, 10625.

WANTED—MONEY.
We have clients with first-class trust deeds, drawing 7 per cent., which they desire to discount. Also a bunch of first-class monthly payment contracts, which heavy discount will be made for cash.
For particulars see
O. P. THOMAS, with
PIONEER INVESTMENT & TRUST CO.,
Main 1583—Phones—10677.
709 Grant Bldg.

WANTED—
We now have more applications for good real estate loans than we can fill, and you can make your own selections, from $500 to $175,000, without expense.
Real Estate Loan Department,
OIL AND METALS BANK AND TRUST CO.
311 West 3rd street.

WANTED—$1000, AT 7 PER CENT. ON house and lot near Washington and Normandie.
$1250 at 7 per cent. on new 5-room bungalow Vermont Square.
If you want to loan, see us, as we inspect each loan before submitting it. METZLER INV. CO., 402 Stimson Block. A1462, Main 2388.

WANTED—$1600, 3 YEARS, 7 PER CENT., on property worth $3500 in Vermont Avenue Square. SOUTH 405; HOME 26216.

WANTED — $3000 ON MY NEW 5-STORY house. 210 UNION.

STOCKS AND BONDS—
and Mortgages.

THEY WANT BOOSTERS
WHEN THE PRICE IS ADVANCED.
WILL YOU BE ONE?
A new oil company has been formed to operate a 50-year lease, one-eighth (1-8) royalty on 160 acres, Sec. 20, township 4 north, range 24 west. Future events promise. You are invited to go in with the organizers and share with them in the profits. Any man or woman having a little money to invest cannot do better than to buy a few thousand shares at TWO DOLLARS per EACH 1000 SHARES, and share in the profits of each advance in price. If you cannot call at our office, send your check (so it will reach us by Monday) for the number of shares you desire.
CHAS. M. BYRD & SON, Sales Agents,
224 Mason Bldg., Los Angeles, Cal.

WANTED—

Stock in the Los Angeles Investment Company, any amount up to $40,000; will pay up to 5 per cent. less than the company's selling price.

G. P., care GLOBE SAVINGS BANK.

6 PER CENT. BONDS, 100 PER CENT. STOCK BONUS. Price of bonds par and interest. Denominations $100, $500, $1000. WEEKLY, MONTHLY or all cash payments. Investment suitable for either small savers or large investors. Bonds accompanied by 100-per-cent. stock bonus. Bonds convertible into 300 per cent. of stock. For particulars, JOSEPH BALL CO., Security Bldg.

OIL, MINING AND INDUSTRIAL COMpanies. Take Notice—Guarantee your stocks if you want money to protect your investor and he will buy. Full particulars forwarded on request. GRANITE SECURITIES CO., 518 Bradbury Bldg.

WILL SELL A SMALL PIECE OF MIDWAY-MARICOPA CRUDE OIL CO. STOCKS at a real bargain. Rotary drill and standard rig dropping for the gusher sand. This will be a big winner. Save your investor and he will buy. Full particulars forwarded on request. GRANITE SECURITIES CO., 518 Bradbury Bldg.

WANTED—MONEY.
We have clients with first-class trust deeds, drawing 7 per cent., which they desire to discount. Also a bunch of first-class monthly payment contracts, which heavy discount will be made for cash.
For particulars see
O. P. THOMAS, with
PIONEER INVESTMENT & TRUST CO.,
Main 1583—Phones—10677.
709 Grant Bldg.

WANTED—
We now have more applications for good real estate loans than we can fill, and you can make your own selections, from $500 to $175,000, without expense.
Real Estate Loan Department,
OIL AND METALS BANK AND TRUST CO.
311 West 3rd street.

WANTED—$1000, AT 7 PER CENT. ON house and lot near Washington and Normandie.
$1250 at 7 per cent. on new 5-room bungalow Vermont Square.
If you want to loan, see us, as we inspect each loan before submitting it. METZLER INV. CO., 402 Stimson Block. A1462, Main 2388.

WANTED—$1600, 3 YEARS, 7 PER CENT., on property worth $3500 in Vermont Avenue Square. SOUTH 405; HOME 26216.

WANTED — $3000 ON MY NEW 5-STORY house. 210 UNION.

STOCKS AND BONDS—
and Mortgages.

THEY WANT BOOSTERS
WHEN THE PRICE IS ADVANCED.
WILL YOU BE ONE?
A new oil company has been formed to operate a 50-year lease, one-eighth (1-8) royalty on 160 acres, Sec. 20, township 4 north, range 24 west. Future events promise. You are invited to go in with the organizers and share with them in the profits. Any man or woman having a little money to invest cannot do better than to buy a few thousand shares at TWO DOLLARS per EACH 1000 SHARES, and share in the profits of each advance in price. If you cannot call at our office, send your check (so it will reach us by Monday) for the number of shares you desire.
CHAS. M. BYRD & SON, Sales Agents,
224 Mason Bldg., Los Angeles, Cal.

WANTED—

Stock in the Los Angeles Investment Company, any amount up to $40,000; will pay up to 5 per cent. less than the company's selling price.

G. P., care GLOBE SAVINGS BANK.

6 PER CENT. BONDS, 100 PER CENT. STOCK BONUS. Price of bonds par and interest. Denominations $100, $500, $1000. WEEKLY, MONTHLY or all cash payments. Investment suitable for either small savers or large investors. Bonds accompanied by 100-per-cent. stock bonus. Bonds convertible into 300 per cent. of stock. For particulars, JOSEPH BALL CO., Security Bldg.

OIL, MINING AND INDUSTRIAL COMpanies. Take Notice—Guarantee your stocks if you want money to protect your investor and he will buy. Full particulars forwarded on request. GRANITE SECURITIES CO., 518 Bradbury Bldg.

WILL SELL A SMALL PIECE OF MIDWAY-MARICOPA CRUDE OIL CO. STOCKS at a real bargain. Rotary drill and standard rig dropping for the gusher sand. This will be a big winner. Save your investor and he will buy. Full particulars forwarded on request. GRANITE SECURITIES CO., 518 Bradbury Bldg.

WILL SELL, SUBJECT:
30 shares Western National Life.....$20
WILEY, SIMMERMAN & CO.,
721 Security Bldg., Los Angeles, Cal.

WANTED—AT ONCE, CHEAP STOCKS; will pay $10 per shoundred for ones only. Address FISHER, O, box 364, Times Branch Office.

JAMES SHIELDS MURPHY,
625 Citizens' National Bank Building.
Stocks and bonds bought and sold or loaned upon.

WANTED—CLEAR PROPERTY FOR SIX per cent gilt edge securities. MUNHOLLAND, 608 E. W. Hellman Bldg.

STOCKS AND BONDS—
and Mortgages.

WANTED—WILL BUY 1000 CONSOLIDATED Midway Oil stock; no brokers. Address K, box 180, TIMES OFFICE.

FOR SALE — 500 SHARES STOCK IN Scheiber Concrete Roof-Tile Co., at 80c per share. 'PHONE MAIN 1214. F1214.

FOR SALE—
Miscellaneous.

FOR SALE—WILL SELL ENTIRE OUTFIT, house furnishings at bargain. Call early. Don't miss this chance to buy big bargains.
25c China matting, heavy straw 15c
8½c Swiss curtain, neat ruffle 5c
$2.00 Bolster roll, all sizes $1.35
$2.25 Gasplate table $1.50
$2.50 Hall rack, cast brass hooks $1.75
$3.00 Rope portieres, heavy cords $2.25
$3.25 Towel and wash stand $2.50
$3.50 Go-cart $2.75
$3.50 Mahogany bed-room rocker $2.35
$5.00 Kitchen cabinet, roomy bins $3.75
$6.00 Chiffonier $4.50
$6.00 Extension table $4.00
$10.00 Morris chair $7.00
$13.50 Refrigerator $10.00
$15.00 Bed lounge, ramie cover $11.50
OVERELL'S, 70-72 So. Main St.

FOR SALE — TIMES COOK BOOK, NO. 4, new edition, now on sale. The largest, most elaborate and comprehensive cook book of the series issued by The Times.
The 315 recipes for hot Spanish and Mexican dishes and the hygienic department are big features of the publication. The recipes, brought from Prince Pulling Cooking Contest, are generally from Southern California housewives and noted chefs. Price 50c; by mail, 5c additional. Address THE TIMES, Los Angeles.

FOR SALE—PINE AND REDWOOD LUMBER, LATH, SHINGLES AND SHAKES FOR BUILDING PURPOSES. WE ARE PERMANENTLY IN THE LUMBER BUSINESS AND WILL BE GLAD TO SUBMIT ESTIMATES ON HOUSE BILLS AND OTHER SPECIFICATIONS.
HUGHES MANFG. & LUMBER CO.,
1420 ALAMEDA ST.
PHONES 16923—Main 1468.

FOR SALE—SECOND-HAND WINDMILL, tanks, pumps, engines, farm machinery; save you 50 per cent on good materials. Pumps built, galvanized tank, for $6.75. Maxwell mill, 4-post tower, pipe, rumps, complete, 500-gallon tank, $39; also others; some fine gasoline engine at a remarkable bargain. DEMMITT CO., upstairs, 129 N. Main.

FOR SALE—
A portable well rig in perfect condition, suitable for drilling 1200 feet, with 12 H.P. Stover engine; full set of tools, and some extra tools. Now located within 25 miles of the Downtown Oil Office. Main 8127.
GOLDEN STATE REALTY CO.,
120 W. 6th st., Los Angeles, Cal.

FOR SALE—VACUUM CARPET CLEANERS; ample for a few days only; have a few on hand; practical cleaners inside, which must be sold at once; regular price $7; these few go at $4.50 to close out. Demonstrated and for sale at 707½ BROADWAY, Room 16, F1414.

FOR SALE—TIMES BRANCH OFFICE, 311-313 S. Spring st. Advertisements and subscriptions left at the new Spring st. office of The Times will receive as careful attention as at the main office. Competent clerks in attendance.

FOR SALE—CHEAP, ONE PLANER, 24x8; 1 joiner and saw combination; 1 26-inch band saw; 1 shaper; 1 tenoner; 1 mortiser; 1 sticker; 1 lathe and shaft. Call on Boyle 247, or inquire at 668 S. ANDERSON ST.

FOR SALE — ON TIME PAYMENTS, LACE curtains, portieres, covers, rugs, carpets and mattings and furniture; stoves and household goods. OVERELL'S, 70-72 S. Main St.

FOR SALE—PIANOS, AT $145 AND $5 PER month, square pianos of standard makes, in excellent condition. Will sell on the above terms. GEORGE J. BIRKEL CO., 345-347 S. Spring st.

FOR SALE — NEW AND SECOND-HAND billiard and pool tables and bowling supplies. Write for our new catalogue. THE BRUNSWICK-BALKE-CALLENDER CO. 321-3 E. Third st., L. A.

FOR SALE—MOTOR GENERATOR, ELECtric, 220 volts, 3 phase, 60 cycle; double motors; also new set of batteries; 40 cells, all first-class. WEST 4717; 21598.

FOR SALE—CHEAP; 1 CHECK ON FITZ-GERALD, Los Angeles Co. for $150; will be redeemed at face value in part payment of piano. Address L, box 102, TIMES OFFICE.

FOR SALE — TENTS THAT ARE TENTS. All sizes; lights and heavies. Wholesale and retail. WISE & DOWNIE, 506 East 7th st. Home F1909, Broadway 2169.

FOR SALE — POSTAGE STAMPS, DIAmonds, Marlin rifle, cash or exchange. F1490; Main 5810. West 1064. 214 MERCANTILE PLACE.

FOR SALE—GENTLEMAN'S FULL DRESS suit, extra Tuxedo coat, pants as new, cost $100. Price $25. 35 SILVER, 226 W. 6th.

FOR SALE—LADY'S TICKET TO SALT Lake, description medium. MAIN 1038, room 207.

FOR SALE—YOUNG LADY'S TICKET TO New Orleans; first-class, $55. Address L, box 67, TIMES OFFICE.

FOR SALE—OR RENT—NEW INVALID reclining chairs; hospital supplies. PROFESSIONAL SUPPLY, 415 W. 5th. F4127.

FOR SALE—FIRE-PROOF OFFICE SAFE. STAR SIGN CO., 114 E. Market.

FOR SALE — SECOND-HAND FIREPROOF safe cheap. ANDERSON, 213 N. Main.

FOR SALE—
Furniture.

FOR SALE — FURNITURE, CARPETS, stoves and household goods, cash or on easy payments. If you need one piece or a house full, you have you the latest furniture taken in exchange for new. Largest dealers in the west. COLTEAR'S, 509-11 S. Main st. Phone F1781; Main 7117.

FOR SALE—FURNITURE OF 5-ROOM BUNgalow, mission style; upright piano; new and modern; purchaser can have equity in bungalow if desired. Call at 2911 WALTON AVE. afternoons. Take Hellor University car.

FOR SALE—FURNITURE OF 5-ROOM BUNgalow, mission style; upright piano, new and modern; purchaser can have equity in bungalow if desired. Call 2911 WALTON AVE. afternoons. Take yellow University car.

FOR SALE — HIGHEST GRADE OFFICE furniture including double Eastlo desk, two revolving chairs, two arm chairs, typewriter desk and chair, and filing cabinet to be sold at sacrifice. Apply ROOM 218, Central Bldg.

FOR SALE—FURNITURE OF MODERN, clean and nicely furnished 5-room lower flat; private yard and shed; walking distance; two rooms rented $18; rents $22.50. Call 704 E. SEVENTH ST.

FOR SALE—COLGAN-HENDERSON FURNITURE CO. (Inc.), successors to James Colgan & Co., 724 S. Main st. Greatest bargain furniture store in Los Angeles. Cash or time. MAIN 5053, F7056.

FOR SALE—1 W. O. ROUND DINING-ROOM table and chairs; 1 W. O. buffet; good as new. 1319 NEW HAMPSHIRE ST. Phone 71739.

FOR SALE—FURNITURE IN 9-ROOM house for $200; will leave city; must sell at once; a snap. 1030 S. FLOWER ST. Phone 21628.

FOR SALE—MUST GO EAST; FURNITURE cheap. Call 1427½ ESSEX ST. Take Central car.

FOR SALE—FURNITURE, COMPLETE FURniture for 5-room house; house for rent or sale. 636 WEST 36TH ST.

FOR SALE—2 FINE FOLDING BEDS, ONE piano, desk, mirror front, one quarter-sawed oak. 1151 FLORENCE AVE.

FOR SALE—FIVE-ROOM FLAT, FURNISHed, between Second and Third on Grand ave. MAIN 5646.

THINGS ON WHEELS—
All Sorts.

Automobiles.

FOR SALE — 4-CYLINDER FORD WHITE Streak in fine shape; brand new Diamond tires; long wheel base; heavy enough for 4 seater. $310. 1347 MYRTLE.

FOR HIRE—NICE 5-PASSENGER RAMbler, 1910 model; touring car, completely equipped, all in perfect condition. Phone South 6136 or call 462 W. 46TH ST.

FOR EXCHANGE—NEW $450 AUTOMObiles for vacant lots. What have you? Will pay cash difference. Call 126 E. NINTH. F5645, Main 5568.

MAXWELL RUNABOUT—JUST REPAINTed and overhauled. Bargain, $225 cash; no trades. Address P, box 248, TIMES BRANCH OFFICE.

AUTO TIRES—OVERSTOCKED; WE NEED the cash. Our prices will interest you. VANDERPOOL'S, 1239 S. Main.

WANT AUTOMOBILE IN EXCHANGE FOR good lot, 54th and South Park. See owner, 421 BYRNE BLDG.

FOR HIRE—6 H.P. 5-PASSENGER RAMbler, $2, first hour, $1.50 second. Rates to all-day parties. HOME PHONE 71652.

FOR HIRE—FULLY EQUIPPED 7-PASSENger Mitchell auto, $2.50 first hour, $1 second, $1.50 hour thereafter. SOUTH 6156.

FOR SALE—LATE MODEL DURO CAR, completely equipped; will trade for lot in west or southwest. WEST 4910; 72381.

WANTED—5-PASSENGER CAR IN EXchange for 8950 equity in 1200 city lot. Address L, box 68, TIMES OFFICE.

FOR HIRE—PIERCE 40 H.P., 7-PASSENGER auto, $3 first hour, $2.50 second, $1.50 for 4 hours. Call any time. HOME PHONE 23628.

FOR SALE—1 5-PASSENGER PEERLESS automobile, in first-class condition, will sell at a bargain. Apply at 53 E. THIRD ST.

FOR HIRE—AUTOMOBILES BY DAY OR hour. Telephone 13097, MAIN 9991. 8234 S. SPRING.

BROADWAY AUTO EXCHANGE, CORNER Main and 16th sts. Best used autos, lowest prices in city.

FOR SALE — LEXINGTON 7-PASSENGER 1910, fully equipped. Address MR. GILLY, 820 Summit ave.

THINGS ON WHEELS—
All Sorts.

Automobiles.

GOOD, SLIGHTLY USED CARS FOR SALE.
2 Fords.
2 Brush runabouts, "new," cut price.
1 Cadillac 30, toy tonneau and 5-passenger.
1 Stoddard-Dayton, 7-passenger.
1 Buick White Streak.
1 Interstate.
GOODMAN AUTOMOBILE CO.,
1036 S. Main st.
'Phone Broadway 4481.

FOR EXCHANGE—
600 SHARES OF OIL STOCK IN A GOOD PRODUCING COMPANY AT 80c PER SHARE. THE STOCK, LIKE ALL STOCK, IS DOWN AT PRESENT; HAS BEEN SELLING FOR $1.00 PER SHARE. WILL EXCHANGE FOR 1910 AUTOMOBILE.
SEE MR. KING,
MINES & FARISH,
233 S. HILL ST.

PACKARD 18, LATE MOLFI, FIVE PASsenger touring car. The best equipped car in California. In addition to the regular equipment has Clement Midgeley spare wheel, air bottle, Presto tank Warner speedometer, folding glass front, top, etc. Used only a short time; condition absolutely guaranteed. Price very low for immediate cash. Can be seen at 1113 S. MAIN ST.

FOR SALE—MITCHELL 1907, 1908 AND 1909 4-cylinder, 30 H.P. runabout and 35 H.P. touring cars; we have a good assortment of used cars, taken in trade on 1910 Mitchells, and at prices that make them snaps. Remember, we guarantee our used cars and you take no chance of being "stung." Call at once. GREER-ROBBINS CO., 301 S. Main st. Broadway 5419; Home 20813.

BEST OFFER OVER $250 THIS WEEK buys fine White Steamer four-passenger roadster; double rumble seats, detachable; full equipment; lamps, tire irons, etc.; paint practically new; well worth $650, but must be sold.
PIPHER & AUSTIN,
the Pioneer Automobile Brokers,
717 South Spring.

MR. PUNCTURELESS, 207 S. MAIN, WILL SELL 40 FINE SECOND-HAND RUBBER CASINGS REGARDLESS OF VALUE, TAKEN IN EXCHANGE FOR LEATHER TIRES. ALSO FINE RAY NEW TIRES, ALL BRAND NEW TIRES AND IN FINE RUNNING SHAPE FOR LESS THAN HALF VALUE. OTHER GREAT BARGAINS IN PROPORTION. REMEMBER, I AM NOT REPRESENTED IN ANY PARTICULAR. DON'T FORGET THE SALE DAYS, EVERY TUESDAY AND SATURDAY, AT 10 O'CLOCK. F. WATKINS & CO., AUCTIONEERS.

FOR SALE—3 GOOD DELIVERY OR RANCH mules, pair of ranch horses, weight 2800 lbs., 6 and 7 years old, price $250; one black, 7 years old, weight 1200 lbs., price $160. One big general purpose horse, suitable for ranch or family use, weight 1400 lbs., price $125. One beautiful black buggy horse, 7 years old, sound, gentle, can trot 3-minute gait in harness, single-foots under saddle. Call 777 LYON ST. Main 8246.

FOR SALE—
JUST ARRIVED FROM OREGON,
2 carloads of first-class driving and delivery horses and mares, among which are 4 spans of draft horses, weighing 1400 to 1600 lbs. each. A written guarantee given with this stock. THE NEVADA PHOENIX LIVERY STABLE, 547 S. Main st.

FOR SALE—GOOD TEAM OF SOUND, gentle, true work horses, weight 1300 each; both for $175; also team, weight 1200 each, for $125. Can be seen working at 1000 Ceres ave., cheap. Call 1122 SOUTH GAGE. Phone BOYLE 2965.

FOR SALE—DAIRY COMPLETE; 25 HEAD cows, 2 fine driving horses, harness, all farming implements, crops, 50 tons hay, ranch can be leased. Lago Station, on Santa Ana electric line. L. V. URQUHART, Home 16.

FOR SALE—AT ABOUT ½ OF THEIR VALue, as I will not rent them any more, 4 horses and 1 mustang pony; price to close, $300. Call and see them if you want a bargain. MRS. CUNNINGHAM, 126 S. Indiana st.

FOR SALE—3 MARES, WORK SINGLE and double; gentle, $40 each; heavy double harness; 3 sets single harness, 5 wagons, light; 1 surrey at your own price; must sell on account of leaving city. Cost $1250. 1125 E. CENTRAL AVE.

FOR SALE—OR EXCHANGE—FOUR FINE driving mares. Standard bred and registered. Weight 1000 lbs. each. Will sell cheap or trade for team of draft stock. JAMES A. BENJAMIN, 231 East 4th st., Santa Ana.

FOR SALE—HORSE, BUGGY AND HARness. Great combination for use of children and ladies. Price $175 if taken within the next few days. Can be seen at 306 W. AVE. 37.

FOR SALE—TEAM OF GOOD ALL PURpose horses, 7 and 9 years old, weight 2400 lbs., sound and good workers; also set of chain breeching harness; will sell cheap. 825 E. 28TH.

FOR SALE—30 HEAD OF COLTS, AGES from 3 months to 4 years; all gentle disposition and of good size; from 3-old colts, $10 apiece; 10 yearlings, $20 each; several 2 and 3-year-olds, $30 up. 4507 CENTRAL AVE.

FOR SALE—TEAM ROAN MARES, TRUE pacers and fine in all harness; also team ranch horses, true workers, weight 2300, $150; good gentle family mare, $80. Inquire Barber Shop, 1124 SAN PEDRO ST.

FOR SALE—MOST HANDSOME JERSEY cow, in town, 5 years old, giving over 2 gallons rich milk daily; fresh again in December; must sacrifice, giving up dairy. 125 N. PITCHARD ST. N. Broadway car.

FOR SALE—HORSE, WAGON, HARNESS; good driver, saddler; cut $37; must sell; need money. CUT RATE, 1124 E. 46TH ST., corner 46th and Central ave.

FOR SALE—SORREL HORSE, 5 YEARS OLD weight 1500 lbs., sound and true in all harness. Owner has made use of horse, will sell or trade for smaller horse. 825 S. GRAND.

FOR SALE—4 GOOD CHEAP, ALL-PURPOSE horses, weight from 900 to 1300 lbs. each; 1 broke mare. See MR. CARLSON, 1020 S. Main st. Sunset 'Phone Broadway 4451.

FOR EXCHANGE — 40 ACRES ALFALFA land, in Turlock district, 1½ miles from town; want 1910 auto, 50-H.P., and lot or house in south

Classified Liners

With Office and Hours.

AND MRS. WELLS—
LEADING SPECIALISTS FOR WOMEN.
matter what your trouble or how long
ding it may be, their friendly advice will
you nothing and they can surely help
Everything required in the treatment
patient is thoroughly sterilized for each
ment, which positively prevents blood pol-
or infection of any kind. Those who have
unsuccessfully treated elsewhere are es-
ially invited to call. Any woman desiring
secluded home previous to confinement
ould apply to
DR. CATHERINE WELLS,
most famous living specialist for women.
Wells' improved antiseptic methods are
result of years of experience in American
European hospitals and are
POSITIVELY GUARANTEED
every case accepted for treatment. Dr.
Wells' sanitarium for women is the
only perfect institution of its kind in the
west, and is ideally arranged for the com-
fort, safety and absolute privacy of patients.
Expectant mothers should consult the Doctor
once and be assured a safe and
PAINLESS CHILDBIRTH.
Infants adopted if desired. Ladies will save
time and money by first calling at this office,
where they will have the benefit of the high-
skill at the lowest possible price con-
sistent with
HONEST TREATMENT.
Consultation free and strictly confidential.
Hours 10 a.m. to 4 p.m. Sundays 10 to 12.
DR. AND MRS. WELLS,
312 South Spring st., Room 304.

DR. HICKOX. DR. HICKOX.
SPECIALIST FOR WOMEN.
Treats all diseases of women under a POSI-
TIVE GUARANTEE. Ladies who have for-
merly paid for such treatment, whether bene-
fited or not, will appreciate the difference,
call for satisfactory results. Charges
reasonable.
DR. HICKOX gives modern antiseptic
treatments, and patients are in no danger of
blood poison or infection. Everything is
sterilized before use.
DR. HICKOX provides a private home
during treatment for women in confinement. Ex-
cellent care and home comforts at reasonable
rates. Confinements by modern methods are
practically free from pain. Adoptions if desired.
DR. HICKOX gives personal attention to
all cases. Consultation is free and confi-
dential in all troubles. Any woman not satis-
fied with her condition is invited to call for
consultation and free examination.
DR. HICKOX carefully examines every
case and gives an honest opinion and reli-
able fee. X-RAY EXAMINATION
given when necessary. If a case is accepted
for treatment A cure is guaranteed. Moderate
charges for satisfactory results. Terms can
always be arranged. Hours, 10 to 4. Sun-
days 10 to 1. Phone FL24 for appointment at
any time.
DR. HICKOX 427 W. 6th st., suite 307.

WARNING TO WOMEN—
You need not be deceived by the boasting of un-
scrupulous charlatans who are NOT physi-
cians, but assume false titles and false
names for the purpose of deceiving unfortu-
nate women.
Be very careful to whom you trust the
welfare of your case. No matter what
trouble may be, consult only a reputable,
educated physician who has been located in
Los Angeles for many years and is reliable.
Come to the best guarantee of fair treatment.
Charges low but make false promises
regarding his ability. He depends upon the
recommendation of satisfied patients. He
treats women only. Trained nurse attend-
ance. Hours 10 to 4. Evening appointments.
Dr. Anderson's Majestic Theater Bldg.
(formerly Mercantile Place.) Consultation
free.

DR. GREEN'S PRIVATE SANITARIUM.
Ethical and reliable specialist for women
during confinement, or those suffer-
ing with disorders peculiar to female sex,
so they can go home modestly prolong your trouble,
and privately in all confidence.
Female diseases specialists 20 years. Expe-
rienced nurses in attendance.
TREATMENT OF WOMEN.
Obstetrics and private practice.
Confinement, maternity cases, abor-
tion, weakness, varicose veins, ruptures,
female ailments and nervous conditions. Home
in connection. Terms reasonable.
DR. HICKOX provides a PRIVATE HOME SANITARIUM under
the care of licensed physician and surgeon.
Where a woman of kindness, our sur-
roundings are Comfort. For private advice
or write to
DR. E. CLARA, 202 S. Spring st., room 250.

CORNS, BUNIONS—SHORES ARE RE-
LIABLE specialists in the cure
of corns, cartarrh and all manner of chronic
diseases of men, women and children.
In the words imply, with 17 years of
practice as specialists, with a rec-
ord of 10,000 cures treated. Their new offices in
the SHORES BLDG., Third and Spring sts.,
are modern equipment. Take elevator
to ROOM 223. ROOMS 223 to 228 and cor-
ridor. CONSULTATION AND EXAMINATION
DOCTORS SHORES FREE. Terms for
most low and uniform. $3 A MONTH for
general, chronic diseases, all medicines
office hours, 9 to 12, evenings, 7 to 8;
Sun. 9 to 12. Examination free.
DR. PEARL, 702 S. SPRING ST., ROOM
2. Women's sanitary supplies. Antiseptic
drugs and appliances. Reliable, safe
aids of relieving female disorders without
detention from business. Prevents danger-
ous results from abdominal troubles, vari-
cocele, obesity, ruptures, blood and skin
diseases. Private advice on all matters of
health. Personally or by mail. Free.
Ladies' sanitarium for special care. Phy-
sician in attendance. Hours, 10 to 7; Sunday, 2 to 4.
DR. WHEN IN TROUBLE CONSULT
DR. JOHNSON, M.D., M.R.C.S., ENG.,
THE EXPERT SPECIALIST.
Who treats all functional disor-
ders and diseases peculiar to women. Satis-
faction guaranteed in every case ac-
cepted. Consultation and examination free
and confidential. HOURS, 10 A.M. to 4 P.M.
Rooms 607-608 SAN FERNANDO BLDG., 4TH
AND MAIN STS.
DR. E. CLARA, 202 S. SPRING ST., 1ST
FLOOR. Reliable, skillful specialist for
WOMEN AND INFANTS.
Private sanitarium for confinement cases
and those requiring personal attention. Origi-
nator of methods to prevent expectant mothers
from suffering the previous and dur-
ing delivery. Private advice free. Letters
answered. Phone South 7130.
DR. MORTON. DR. MORTON.
The old reliable specialist and women's
friend for many years. Dr. Morton's anti-
septic methods are safe and sure and every
case is treated under a positive guarantee to
give private home before and during con-
finement.
DR. GRACE MORTON,
Suite 20 South Spring st., Room 204.
DR. GREEN'S PRIVATE SANITARIUM.
Those expecting confinement, or those suffer-
ing disorders peculiar to women, will
find in me a consulting reliable woman
physician personally or by mail. DR. BER-
THA GREEN. Phone South 7128. 221 West
Fourth st., near Main st.
DR. ROOD, GRADUATE, LICENSED PHY-
SICIAN, successfully women's diseases
after study gained in European and American
hospitals; also piles, tumors, cancers and spe-
cial diseases of both sexes. Consultation free.
Rooms 309, Third and Broadway.
DR. ADAMS, HOTEL MILTON, ROOM 35,
Broadway, competent ladies' special-
ist; confining and female diseases; gradu-
ate nurse, St. Mary's Hospital.
DON'T CARE TO BE WELL AND STRONG
Book of Truth, 25c only; worth
$5 to you. Call or write DR. KUH-
LEMAN, 1 Grand ave.
FOR HOME AND MOTHER'S CARE
during confinement. Infants
adopted. Physician's residence, 221 WEST
FOURTH, near Main. Phone South 7128.
DR. SHEFIELD, SPECIALIST ON EYE-
GLASSES, quality made of Krypton Invisible
lens. 427 GRANT BLDG., 325 S. Broadway.
MRS. BERLIN MIDWIFE, 26 YEARS' EX-
PERIENCE. 1216 E. 21ST ST. Home 21716.
DR. CLARK H. D., EXPERT IN TREAT-
ment and fitting of eyes. 902 GRANT BLDG.

Manicuring—
Chiropodists and Manicures.
ONE SHAMPOO, OTHER KINDS
50c; hairdressing, manicuring, fa-
cials, moles, superfluous hair removed;
lotions, hair good of quality. "FLOR-
ENCE," Mercantile Place, cor. Broad-

THEFT OF FUNDS IS CHARGED.
NEW YORK, Sept. 8.—Charged with misapplication of the funds of the Cloak Makers' Union, which recently concluded an agreement with employers, after a strike in which thousands of hands had been forced into the streets, Louis Rosen, secretary of the union, is undr arrest here today, charged with the larceny of $700 from the union treasury. The loss of wages in earnings and profits to workers and manufacturers has been reckoned at more than $100,000,000.

Musical Instruments—
For Sale, Exchange or Wanted.
FOR SALE—MY $350 WAGNER CABINET Grand. Beautiful mahogany case, stool and scarf, used about 2 months. Will sell for $185, $5 month, or rent for $3 month; big discount for cash. Must be sold at once. Call 714 S. Broadway.
FOR SALE—$750, 88-NOTE PLAYER PIANO, highest grade; 3 months old; through sick-ness must sacrifice for $350 cash. Need the money badly. Can furnish clear bill of sale. $750. Address H, box 250, TIMES BRANCH OFFICE.
FOR SALE—PRIVATE PARTY POSITIVE-ly leaving town, will sacrifice handsome 3-pedal standard upright piano, any cash offer. TRUNK STORE, 451 S. Main.
FOR SALE — UPRIGHT PIANO, IN FINE condition; only $160 for immediate sale. Call for inspection. 628 S. HILL ST.
MARTIN GUITARS BOUGHT, SOLD AND exchanged. 214 MERCANTILE PLACE. Main 5816. F3459.

Dressmaking—
and Dressmakers.
WANTED—EXPERIENCED DRESSMAKER wishes sewing either at home or by the day; school clothes and tailored a specialty. Call A2340 and ask for MRS. WEST.
DRESSMAKING, OUT, AT HOME, SUITS, waists, children's clothes specialty; refer-ences. B3015. 413 E. 12TH.
WANTED—SEWING IN FAMILY WHERE seamstress is kept, or with dressmaker. BOYLE 1027.
GOWNS MADE BY COMPETENT DRESS-maker, prices reasonable. 'PHONE BROAD-WAY 5411.

Typewriters—
of Various Makes.
WALK UPSTAIRS! SAVE ½; HALF! ALL typewriters rented. Rents allowed if ma-chines bought. Prices lowest. Stock com-plete. Almost new Monarchs, Blicks and Un-derwoods. See us and get the best at least price. Machines rented anywhere. BAKER-HOEY TYPEWRITER CO., 244½ (upstairs) S. Broadway. Main 4691; A4679.
ALL MAKES REBUILT TYPEWRITERS. Prices lowest in the city. First-class machines rented, 3 months, $5. LOS ANGELES TYPEWRITER EXCHANGE A1913. 323 S. Broadway. Main 2953.
FOR SALE—REMINGTON TYPEWRITER, AS GOOD AS NEW. BEST OFFER TAKES IT. CALL AFTER 4 P.M. 604 BYRNE BLDG.
FOR SALE—HAMMOND WITH UNIVERSAL keyboard, does beautiful work. Cost $100, will sell for $25 cash. Address P, box 213, TIMES BRANCH OFFICE.
FOR SALE—$35 L. C. SMITH IN THE VERY best condition, two colors, etc. Address P, box 214, TIMES BRANCH OFFICE.

Massage—
and Other Baths.
Rate in this classification 2c per word Daily and Sunday, minimum charge 15 words.
SOLARIUM SUN BATHS, NATURE'S REM-edy for rheumatism. Purifies blood, restores vitality. 689 E. 48TH ST. San Pedro st. car.
LOTUS BATHS, 254 S. BROADWAY. MAS-sage, chiropody, vapor baths. Satisfactory service. A4515.
MRS. ANDERSON, 1240½ S. FLOWER ST., treatments for colds, rheumatism, nervous-ness. F4752.
BATHS AND ELECTRIC TREATMENTS, 219 S. BROADWAY, room 220.

Government Lands—
and Land Scrip.
FOR SALE—INFORMATION REGARDING a vacant section of school land that is VERY VALUABLE. Perfect title, no resi-dence or requirements. $1.25 per acre will buy it. Answer giving address, and I will get in touch with you immediately. Address H, box 293, TIMES BRANCH OFFICE.
FINE GOVERNMENT LANDS OPEN TO homestead and desert entry. A. E. MACOM-BER, Bannells, Palo Verde Valley, Cal.

Oil Property—
JUST RETURNED FROM THE NEW OIL fields and found a section open for location, can get you 20 acres for $15, if you act quick-ly, only 3 more names wanted. Call at 211 GRANT BLDG.

Musical Instruction—
PIANO LESSONS BY EXPERIENCED graduate teacher. Careful attention given to beginners. Studio, 1129 W. 31ST ST. 'Phone 24260.
GENTLEMAN, EXPERT PIANIST, LEIPSIC graduate, desires pupils, terms moderate. Phone MAIN 4568.

Dentists—
and Dental Parlors.
SCHIFFMAN DENTAL CO.— 147 N. Spring st. Painless extracting, fill-ing, crown and bridge work, flexible rubber plates. Pure gold fillings, 75c up; all other fillings, 50c up. Cleaning teeth, 50c up; 22-carat gold crown and bridge work, $2.50 up; partial lates, $2 up; full set, $7.50 up. Open Sunday forenoons.

Models—
and Modelmakers.
MODELS, DIES, GEARS AND LIGHT MA-chine work. CAPITOL MACHINE WORKS, 1239 S. Main.

Attorneys—
and Counselors-at-Law.
DIVORCE LAWS. ADVICE FREE. 122 W. THIRD ST., room 221. Call 2 to 6.
OLD BILLS COLLECTED BY R. G. ROB-ERTS, 501 Mason Bldg. F2620. Main 3015.

Sewing Machines—
New and Second-Hand.
WHEELER & WILSON SEWING MACHINE, in good condition, $5. 139 N. AVE. 18.

CONSERVATION.

(Continued From First Page.)

with the inherent rights and sovereign will of our people.

"Recognizing the natural resources of the country as the prime basis of property and opportunity, we hold the rights of the people in these resources to be national and inherent, and justly inalienable and indefensible, and we insist that the resources should and shall be developed, used and conserved in ways consistent both with current welfare and with the perpetuity of the people.

BOOST ROOSEVELT.

"Recognizing the waters of the country as a great natural resource, we approve and indorse the opinion of Theodore Roosevelt that all the waters belong to all the people, and hold that they should be used in the interest of the people.

"Realizing that all parts of each drainage basin are related and interdependent, we hold that each stream should be regarded and treated as a unit from its source to its mouth, and since the waters are essentially mobile and transitory, and are generally interstate, we hold that in all cases of divided or doubtful jurisdiction, the waters should be administered by co-operation between State and Federal agencies.

"Recognizing the interdependence of the various uses of the waters of the country, we hold that the primary uses are for domestic supply and for agriculture, through irrigation or otherwise, and that the uses for navigation and for power, in which water is not consumed, are secondary; and we commend the modern view that each use of the waters should be made with reference to all other uses for the public welfare, in accordance with the principle of the greatest good to the greatest number for the longest time.

"Viewing purity of water supply as essential to the public health and general welfare, we urge upon all municipal, State and Federal authorities and on individuals and corporations requisite action toward purifying and preventing contamination of the water supply.

APPROVE IRRIGATION.

"Approving the successful efforts of the United States to provide homes on arid lands through irrigation we endorse and commend the reclamation service and urge its continuance and the extension of the same policy to the drainage of swamp and overflow lands, to be carried forward so far as appropriate through coöperation between States and Federal agencies.

"Viewing adequate and economical transportation facilities as among the means of conservation and realizing that the growth of the country has exceeded the development of transportation facilities, we approve the prompt adoption of a comprehensive plan for developing navigation throughout the rivers and lakes of the United States, proceeding in the order of their magnitude and commercial importance.

"Recognizing the vast economic benefit to the people of water power derived largely from interstate streams no less than from navigable rivers, we favor Federal control of water power development; we deny the right of States or Federal government to continue alienating or conveying water by granting franchises for the use thereof in perpetuity, and we demand that the use of water rights be permitted only for limited periods with just compensation in the interests of the people.

"We demand the maintenance of the Federal Commission empowered to deal with all uses of the waters, and to co-ordinate these uses for the public welfare in coöperation with similar commissions or other agencies and maintained by the States.

ON LAND WITHDRAWAL.

"Approving the withdrawal of public lands pending classification and the separation of surface rights from mineral, forest and water rights, including water-power sites, we recommend legislation for the classification and leasing for grazing purposes of unreserved public lands suitable chiefly for this purpose, subject to the rights of homesteaders and settlers, or the acquisition thereof under the laws of the United States; and we hold that arid and non-irrigable public grazing lands should be administered by the government in the interest of small stock men and homeseekers until they have passed into the possession of actual settlers.

"We hold that the deposits of minerals underlying particularly fuels, iron ores and phosphate deposits, should be leased for limited periods not exceeding fifty years, but subject to renewal, royalty to be adjusted at more frequent intervals, such leases to be in such amounts and subject to such regulations as to prevent monopoly and unnecessary waste.

"We hold that phosphate deposits underlying the public lands should be safeguarded for the American people by appropriate legislation, and we recommend the early opening of the Alaskan and other coal fields belonging to the people of the United States for commercial purposes on a system of leasing, national ownership to be retained.

INVESTIGATION OF SMELTERS.

"We urge immediate investigation by the Federal government of the damage done by the smelting of copper ores and the feasibility of so improving methods as to utilize the injurious by-products in connection with phosphatic fertilizers.

"We favor coöperative action on the part of the States and the Federal government looking to the preservation and better utilization of the soils by approved scientific methods.

"We approve of the continuance of the control of the national forests by the Federal government, and approve the policy of restoring to settlement such public lands as are more valuable for agriculture.

"We earnestly recommend that the States and Federal government acquire for reforestation lands not more valuable for other purposes, and that all existing forests publicly and privately owned be fully protected by State and Federal governments. We recognize the valuable services of the forest service to the people, and earnestly recommend that it be more generously supported by the Federal government, and that State, Federal and private fire patrol be more generously provided for the preservation of forests and human life; and appreciate and approve of the continuance of the services of the United States army in fire control in emergencies.

"We favor the repeal of the Timber and Stone law.

WHITE MOUNTAINS.

"We indorse the proposition for the preservation by the Federal government of the Southern Appalachian and White Mountain forests.

"We recommend that the Federal government conserve migratory birds and wild game and wild animals.

"We recommend that public and private schools instruct the youth of the land in the fundamental doctrines of conservation.

"We realize that the fullest enjoyment of our natural resources depend upon the life and development of the people physically, intellectually and morally, and in order to promote this purpose, we recommend that the training and protection of the people and whatever pertains to the health and general efficiency be encouraged by methods and legislation suitable to this end. Child labor should be prevented and child life protected and developed.

"Regarding the waste of life in transportation and mining operations, we recommend legislation increasing the use of proper safeguards for the conservation of life. And we also recommend that in order to make better provision for procuring the health of the nation, a Department of Public Health be established by the national government.

ASK FOR COMMISSION.

"We recommend the adequate maintenance of a national conservation commission to investigate natural resources of the country and coöperate with the work of the State conservation commissions; and we urge the legal establishment and maintenance of conservation commissions or corresponding agencies on the part of all of the States of the Union.

"Nothing in these resolutions to be construed as questioning the rights of the States or the people of the United States guaranteed under the Federal Constitution."

The fight for the insertion of the name of President Taft started originally at a meeting of State conservation commissioners. At this meeting Henry Hardtner of Louisiana declared the conservation principles favored by the Congress were no more those of Roosevelt than of Taft. He asserted with much heat that the Congress was much less a conservation Congress than a straight political meeting, the business of which seemed to be to exalt Roosevelt at the expense of Taft.

FIGHT IS PROMISED.

The State commissioners thereupon voted to demand that Taft's name be mentioned the same as that of his predecessor. When this was not done, it was declared the fight would be carried to the Congress.

Mr. Pardee and Mr. Short, representing California power companies, clashed during the session of the committee. Chairman Pardee surrendered his chair, and, advancing to Judge Short, shook his finger at the latter and said:

"You've had your say about State control. Now let me say to you, Judge Short, that if there is to be a discussion of this question from the California standpoint there is one more man here from the Golden State who will be heard. I want to tell you that no man, even though he be from Fresno, and six feet tall, can get away with a bluff, and I am going to call you. Some people who live in California have cried for State rights dishonestly, and I don't mean that for any gentleman in this room. Some have been only fooled, but I want to say to you that when you give into the power of State governments the right to dispose of its resources as ours have been in California, you give into the hands of predatory wealth and great corporations the natural resources of this country. You see the result of that in California. Greece fell when its resources went that way. Rome fell when its resources went that way. The noblemen in the French revolution said to the common people, 'go eat grass,' and we, in California, when we protested against your water companies grabbing up all our water rights, were told to 'go eat grass.'"

PARDEE DECLAMATORY.

Turning to the committee as a whole, the former Governor raised his hands high in the air and shouted:

"There is no man in this country who has greater respect for constitutional rights than I. I would not take from Judge Short's companies the powers they have got.

"They're your's," he said, turning to the California attorney, "they're yours because you've got them, but by the help of God you shall have no more than you've got; you shall not saddle on my children and my children's children a debt which they shall pay all their lives. Thus far shalt thou go, and no farther.'

"When it comes down to the question of whether the public service corporations shall use us—when it comes down to the question of whether Judge Short's companies shall use us, by the eternal, you'll find me fighting now, and fighting when the last ditch is reached."

Delegate Kelsey interrupted him to ask a question relative to constitutional rights. When he had finished, Mr. Pardee said: "It is ill-grace for you from Wyoming to come here and demand the property that is ours—demand the natural resources that belong to the people, and I'll tell you that you'll never get them until we give them to you. In California Judge Short's companies have two bills pending asking the Federal government to turn over to them the power sites in our forest reserves, and they are fighting with all their might and main to get these bills through. Talk about public service corporations and public interests until the cows come home, but when it comes down to the fine point, it all hinges on corporation control."

SHORT HAS SAY.

Judge Short listened quietly to the arraignment from the former Governor of his State, and made no interruption, but there he broke in and momentarily Mr. Pardee yielded him the floor.

"Just one minute," the judge said. "I want to comment on the former Governor's flow of oratory. When I told you a while ago that the United States Supreme Court had settled fully and finally the question of State's rights, I spoke the truth. I know that we are hopelessly in the minority, but we have submitted a minority report.

"Now, I want to give you genuine warning that if this report is ignored, it will be fought for on the floor of the convention. Therefore, you go on and vote on the adoption or rejection there as you see fit, just as you believe. Register your names with the secretary, come on out and then we'll fight you to the end of the road."

"You can afford to do it," Mr. Pardee chimed in. "You're paid for it. You and your $20,000 a year and fees should want to fight it."

"When I get home I'll make you prove that, Gov. Pardee."

"All right," came back the reply, quick as a flash. "I'll do it and we'll divide what there is over."

MINORITY REPORT.

Both smiled and the discussion was taken up by other members of the committee.

Judge Short later introduced his minority report and insisted that it be made of record.

The vote on Judge Short's minority report was taken first and it was lost—only he and the delegate from Montana voting in favor of it.

Mr. Kelsey from Wyoming, who had spoken in favor of State control, did not vote.

"The other fellow fell down on you," laughed ex-Gov. Pardee, addressing the man from Montana.

"I vote, aye," the recalcitrant one shouted, and the committee laughed.

The majority report—the one favoring Federal control, was then submitted and carried without a dissenting voice, the two States control advocates not voting.

In the course of a vigorous and wildly-applauded speech, Francis J. Heney of California, said:

"There are some evidences that public opinion in this country does not have a free chance to operate. I need not mention many instances to convince you. Ninety per cent. of the people of the United States were opposed to men being permitted to make a profit by poisoning a people; they wanted a pure food law, and yet if was locked upon the high shelf in Congress for sixteen years, until Theodore Roosevelt, with the big stick, forced it out. What public opinion failed to to do, the big stick accomplished.

"If your representatives in the United States—and I use the word 'your' figuratively—if the representatives in the United States from each State, respectively, are in the interest of specially privileged classes instead of in the inetrest of the average, common man, it will follow that the executive arm of the government will be inefficient; and I discovered that it is inefficient in the greater part of the United States.

"But I would be failing in my performance of this duty if I failed to tell you why. It is because while we have entrusted to the President of the United States the appointing of the Federal attorneys for the different districts throughout the United States, a rule has grown up in the Senate of the United States which has in effect, robbed the executive of any real power in that respect and has placed the appointment of such officials in the hands of the United States Senators from the respective States.

"What is the result? The result is that if the lumber interests in a particular district are strong and have already succeeded in despoiling the people of a large part of their timber interests, those lumber interests are apt to dominate the election of a United States Senator and those lumber interests are also liable to dictate through that Senator the appointment of United States officials whose duty it will be to enforce the laws of the United States against his benefactor."

In addressing the convention today, Frank H. Short, representing the water power companies of California, grew sarcastic.

"This audience," he said, "in listening to my address, will no doubt have in mind the numerous warnings, which have been given to them in advance, to forestall the evil influences of my humble remarks. I hope none of you will ever have to sustain the painful ordeal of appearing before an audience decorated with hoofs and horns by angels of light, wearing crowns and playing harps, who have so kindly bestowed upon me the habiliments of the evil one.

Perhaps since I have been so excessively featured I had as well admit the whole horrible truth.

"First, and perhaps worst, of all, I am a Missourian, having committed the indiscretion of having been born in the 'show-me State'—instead of in Kansas. All of my youth was spent in the Middle West in the occupation of a rough rider, and I still enjoy a fight or a foot race as much as if I were a colonel.

"Further confession: I have lived for many years in California and am a lawyer by profession and have committed the offense of allowing myself to be retained and am now employed by a considerable number of large water companies and electric power companies and other corporations, diligently endeavoring to commit the crime of investing capital under the laws of the western States in the development of the industries and resources of those States."

ADOPT PLATFORM, THEN ADJOURN.

[ASSOCIATED PRESS NIGHT REPORT.]

ST. PAUL, Sept. 8.—The National Conservation Congress tonight adopted a platform, placing the seal of its approval on the conservation of natural resources, and adjourned.

A threatened fight on the part of the State Commissioners to place the name of President Taft in the platform along with that of Theodore Roosevelt as the great friend of conservation, did not materialize, as Roosevelt's name was taken from the platform, in committee. These officers were chosen:

President—Henry Wallace, Des Moines, Iowa.

Secretary—Thomas R. Shipp, Indianapolis.

Treasurer—D. A. Latshaw, Kansas City.

Gifford Pinchot and J. B. White of Kansas City declined to be nominated for the presidency, and Mr. Wallace was not opposed.

FIGHTING CONSERVATIONIST SPEAKS HIS MIND.

Frank H. Short

of Fresno, who furnished fun and excitement at meeting of Conservation Congress yesterday and nearly had a fight with Pardee.

REFRESHED.

PAPAL LEGATE HAS RECOVERED

Stands City's Reception in Fine Shape.

Programme of Eucharistic Congress.

Cardinal Gibbons Arrives With Delegation.

[ASSOCIATED PRESS NIGHT REPORT.]

MONTREAL (Que.) Sept. 8.—Cardinal Vanutelli, the papal legate to the Eucharistic Congress, announced today that he was considerable refreshed by the few hours rest he had been able to get after the curtailment of the Government's reception last night on account of his indisposition. To the correspondent of the Associated Press, the legate said today:

"Please state that I am quite myself again. No engagements will be cancelled today. I really regret that fatigue prevented me from seeing the good people who conferred such honor upon me."

The cardinal officiated today at Pontifical Mass in the cathedral for members of religious orders. Many were unable to get within a block of the structure. The legate gave the papal blessing from the balcony.

Last night's reception was held at the City Hall and the police instead of the papal chamberlains were near the legate.

The cardinal is extremely sensitive in the matter of personal attention. Several times he has firmly intimated to those about him that while he appreciated the motives he would prefer that they would be less solicitous about his physical condition.

Cardinal Gibbons arrived here today from Baltimore accompanied by a delegation of Priests and Laymen. He and Cardinal Logue met the cardinal legate at the episcopal palace. The legate put his arms around his American colleague and told him the Pope sent his greetings. Cardinal Gibbons will preach on Sunday at the cathedral.

A delegation of laymen from the United States will request the cardinal to invite the twenty-second international eucharistic Congress to assemble in either Baltimore or New York.

RUSE.

POLICE CAPTURE YOUNG ELOPERS

PAIR TRAVEL FROM SPOKANE TO CHICAGO.

Watchful Station Patrolman Apprehends Sixteen-Year-Old Girl and Nineteen-Year-Old Boy Who Are Held Pending Receipt of Messages from Their Parents.

[BY DIRECT WIRE TO THE TIMES.]

CHICAGO, Sept. 8.—[Exclusive Dispatch.] Had it not been for the practiced eye of John Gibbons, the veteran police officer stationed at the Union Depot, Nona Kirby, 16 years old, of Creston, Lincoln county, Wash., and George Widner, 19 of Damascus, Washington county, Va., might now be husband and wife. As it is, Miss Nona is being cared for by the matron at the Harrison-street Police Station and the young man is detained at central detail until the girl's father can be heard from. The youthful couple had eloped all the way from the Pacific Coast to Chicago in order to wed.

The youngsters left Spokane last Monday, whither they had gone from the farm near Creston to take in a "Wild West" show. The girl's sister, Verna, 19, and her brother, Grover, 17, had accompanied the young lovers to Spokane. After the show was over, Widner and Miss Nona slipped away, purchased tickets for St. Paul and boarded a train. From that city they started for Chicago.

On their arrival here this afternoon they were stopped by Officer Gibbons and a worker for the Young Women's Christian Association. When the young couple left the farm near Creston their plans for the elopement had already been made, Miss Kirby declares she loves Widner and if she is forced to choose between home and the young man, will take the latter.

THREE KILLED IN WARSHIP.

Tragedy on Board the North Dakota. Fuel Oil Explosion Starts Fire on Battleship.

[ASSOCIATED PRESS NIGHT REPORT.]

FORTRESS MONROE (Va.) Sept. 8.—Another of those tragedies that go to show that the sailor offers his life to his country in time of peace as well as in time of war, was enacted this morning on the Dreadnought North Dakota.

When about twelve miles from Old Point Comfort, in Lower Chesapeake Bay, an explosion of fuel oil and the ensuing fire brought death to three men and more or less serious injury to nine others, including Chief Lieutenant Orin G. Murphin.

The official report of Admiral Schroeder to the Navy Department named the following dead:

JOSEPH W. SCHMIDT, coal passer.
ROBERT GILMORE, coal passer.
JOSEPH STRAIGHT, coal passer.

Among the injured was Fred P. Kinney, fireman, who enlisted at Mare Island, Cal.

Rear-Admiral Seaton Schroeder, commanding the Atlantic fleet, late today made the following statement of the accident:

"Between 10:20 and 11 o'clock this morning oil from room No. 1 in the North Dakota caught fire while the first squadron of the Atlantic fleet was making passage from the southern drill grounds to Hampton Roads.

Under a request from the commander of the North Dakota the commander-in-chief of the fleet immediately ordered the North Dakota to leave the fleet formation, and the battleship New Hampshire put in near to her to render assistance in case they could be of service.

No assistance was necessary, and by 11:30 a.m., the fire on the North Dakota was under control.

"It has not yet been ascertained how the fire started, although it is believed the disaster was not due to any carelessness of the men. A board of inquiry was named to investigate."

NEW CHOLERA CASES.

ROME, Sept. 8.—During the last twenty-four hours, twelve new cases of cholera and six deaths have been reported.

The Bootery
SMART SHOES FOR WOMEN
432 Broadway
A. J. Hamilton & Son
SOLE AGENCY FOR STACY ADAMS SHOES
311 South Broadway

McBurney's
Kidney, Bladder and Rheumatism Cure
One Bottle Cures
Prepaid $1.50 All Druggists
Send 10c in 2c stamps to
W. F. McBURNEY
3007 Vermont Ave.
for a sample bottle

ESTD. 1865
S. Nordlinger & Sons
DIAMOND MERCHANTS
323 S. Spring St. Los Angeles

The Times Branch Office
531-533 So. Spring Street
Advertisements Received—Subscriptions Taken—Free Information and Literature Concerning Southern California Hotels and Resorts, Also Routes of Travel; Railway and Steamship Time Tables Supplied. Well Informed Persons in Charge, Capable of Answering All Inquiries. Call or Telephone, Sunset Main 8200, Home 10391.
Visit The Times Free Information Bureau and Rest Room
Writing Accommodations, Free Booklets and Courteous Attendants

BUSINESS. Barometer of the Markets---Commercial—Financial

FINANCIAL.

OFFICE OF THE TIMES.
Los Angeles, Sept. 9, 1910.

BANK CLEARINGS. Bank clearings yesterday were $2,756,997.43. For the corresponding day of 1909, $2,483,929.49; for the same day of 1908, $1,982,120.41.

Monday	Holiday
Tuesday	$ 2,479,645.30
Wednesday	2,959,298.28
Thursday	2,764,997.43
Total	$ 8,203,940.94
Same time, 1909	10,460,924.09
Same time, 1908	5,901,379.97

Following were the quotations on general and mining securities listed on the Los Angeles Stock Exchange, ground floor, I. W. Hellman building, Fourth and Main streets, for yesterday's session of the exchange:

OIL STOCKS.

Producers—	Bid.	Asked.
Amalgamated Oil Co.		$ 35.00
American Crude Oil Co.	.80	.90
Am. Petroleum Co. pfd.		95.00
Am. Petroleum Co. com.		46.00
Associated Oil	$ 49.38	50.00
California Midway Oil Co.	.51½	.53
Central	1.32	
Cleveland Oil Co.	.10	.10½
Coalinga Central Oil Co.	.75	.80
Columbia	1.00	1.25
Consol. Midway Oil Co.	.99½	.99½
Continental Oil		.43
Enos Oil Co.	1.35	.40
Euclid Oil Co.		.35
Fullerton Oil		5.00
Globe		5.00
Jade Oil Co.		.32
Mexican Pet. Ltd. pfd.		67.00
Mexican Pet. Ltd. com.	25.00	26.50
Monarch Oil Co.	3.12	4.00
Olinda Lake Co. (Oil)	.57½	.61
Palmer Oil Co.	1.35	
Persian Oil Co.		.31½
Pira Oil & L. Co.	.17	
Rice Ranch Oil Co.		1.10
Traders' Oil Co.	70.00	100.00
Union	300.00	300.75
Western Union		100.00
Non-producers—		
McKittrick Inv. Oil Co.	.01¾	.01¾
Nevada-Midway Oil Co.		.22
Ozium Development Co.	.04½	

BANK STOCKS.

	Bid.	Asked.
All Night & Day Bank	$ 42.00	$100.00
Bank of So. California	85.00	95.00
Broadway Bank & Trust	150.00	175.00
California Savings Bank	125.00	
Central National Bank		280.00
Citizens' National	200.00	220.00
Commercial National	150.00	
Equitable Savings Bank	200.00	
Farmers & Mer. Nat'l	270.00	
Federal Bank of L. A.	100.00	
First National	425.00	
German-American Savings	320.00	340.00
Home Savings Bank	200.00	
Home Savings Bk. of L. A.	100.00	
Merchants' National	360.00	
Mer. Bank & Trust Co.		345.00
Nat'l Bank of California	190.00	
Nat'l Bank of Commerce	300.00	
Security Savings Bank	300.00	325.00
The Southern Trust Co.	60.00	75.00

($20 per share paid up.)

BONDS.

(All bonds sold flat.)

	Bid.	Asked.
American Petroleum Co.	90	90
Associated Oil Co.	94½	
Cocoa City Water Co.	95	
Corona Power & W. Co.	30	100
Corona Domestic Water Co.	32	
Edison Electric Co. pf.	95	
Ed. Electric Co. old issue	102	
Home Telephone Co.	72	81
Pacific Light Co. Ref.	67½	102
Southern Pipe Line		100
L. A. Pac. 1st Con. Mtge.	104½	104½
L. A. Pac. Ry. Gen. Con.	101	
L. A. Ry. 5s Ref.	110	110
L. A. Traction Co. 5s	110	110
L. A. Traction Co. 5s	101	101
Mexican Nat'l Gas Co.		
Mission Trans. & R. Co.	97½	
Pacific Electric Ry. Co.	100	100
Pacific Light & Power Co.		100
Pasadena H. T. & T. Co.		100
Pomona Con. Water Co.		95
Pomona H. T. & T. Co.	99	99½
S. Pasadena H. T. & T. Co.	100	100
S. Monica H. T. & T. Co.		100
S. Pasadena H. T. & T. Co.	95	95½
S. D. H. T. & T. 1st Mtg.	90	90
Ventura Water Co.	90	
Whittier Water Co.	97½	98½
W. H. L. D. & T. Co.	70	73
Visalia Water Co.	97½	
Whittier H. T. & T. Co.	70	90

INDUSTRIAL AND PUBLIC UTILITIES.

	Bid.	Asked.
Cal. Portland Cement Co.		$ 90.00
California Hospital		80.00
Edison Electric pfd.		96.00
Edison Electric com.		94.00
Hawaiian Com'l & Sugar		41.00
Home Telephone pfd.	35.50	36.50
Home Telephone com.	17.00	19.00
Hutchinson S. P. Co.		30.00
L. A. Athletic Club		100.00
L. A. Investment Co.	3.15	
Mexican Nat'l Gas com.	17.50	25.00
Pasadena P. Co.	25.00	75.00
Pac. Mutual Life Ins. Co.	230.00	
Pac. Con. Stone Co. of Cal.	5.87½	
Pasadena H. T. & T. Co.		25.00
Pomona H. T. & T. Co.		22.00
San Diego H. T. & T. Co.	17.50	
S. Monica H. T. & T. pfd.	18.50	
S. Monica H. T. & T. Co.		1.00
Seaside Water Co.		100.00
Title O. & Trust Co. pfd.	175.00	
Title I. & Trust Co. pfd.	174.00	
Title I. & Trust Co.	174.00	
Title I. & Trust Ser. C.	174.00	
U. S. L. D. T. & T. pfd.	95.87½	
Union Industrial Corp. pfd.		100.00
Union Trust Co.	30.00	32.00
Whittier Home T. & T. Co.		90.00

SALES—Morning session: 100 L. A. Investment Co. at 3.15; 100 Associated Oil Co. at 49.38; 50 do. at 49.50; 4500 Consolidated Midway Oil at 28½; 500 do. at 28¾, buyer 30; 2000 do. at 28¾, buyer 30; 1000 do. at 28¾, buyer 30; 1000 do. at 28¾, buyer 30; 2000 do. at 28¾; 500 do. at 29; 1000 do. at 29¼; 1000 do. at 29¾; 1000 do. at 29¾; 2000 Cleveland Oil at 10½; buyer 30; 500 do. at 10¾; buyer 30; 500 Union at 100.37½; 60 do. at 100.75; 1000 Olinda Development Co. at 4½.

MINING STOCKS.

CALIFORNIA.

Miscellaneous—	Bid.	Asked.
California Hills M. Co.	$ .06	$ .06½
Consolidated Mines Co.	*7.00	

NEVADA.

Miscellaneous—	Bid.	Asked.
Goldfield Con. Mines	7.35	

*Per 100 shares.

$ Sales—Morning session: 500 Tonopah Montana at 90; 2000 California Hills at 6½.

SALES—Afternoon session: 2000 California Hills at 6½.

THE MARKETS.

LOCAL PRODUCE MARKET.

Brooms are not coming down in price. Reports from the broom-corn districts of Oklahoma show that growers there have decided to hold their crops until they get the prices demanded, which are up to those of last season, when seven of this variety sold up to $125 a ton. The high prices on brooms resulted and the manufacturers declare they shall not go back to the figures of two years ago. Even the best brooms were averaging a little over $5 per dozen. Now the finest time the best quality broom is selling at $7.50 per dozen, and the very poorest brooms are bringing $4.50. The demand for brooms has been retarded on account of dry warm weather will not arrive in the coal market for the next five or six weeks. The flour market is weaker than it has been for two months past. The public would not know as a surprise since there have been several notable declines in flour in the East. The trend of the wheat market is apparently been reached, and on that account the declines are to be looked for. Barley crop is reported larger than last year, and heavy surplus is reported through various sections of the state.

Most of the local markets yesterday morning there were few, if any, features. Prices were beginning to end were practically the same as the previous session. There was steady and sales were not very large. Receipts were 278 cars. Eastern stock at the auction sales to-day will be about half as large as usual.

Butter receipts were 37,429 pounds. Heavy arrivals in two days past have rather weakened the market, and some dealers are looking for additional declines.

Cheese continued quiet. The equal distribution of arrivals is cause for light sales by jobbers. Receipts yesterday were 5479 pounds.

The best car of potatoes to arrive here in several days was reported from the Stockton district. The spuds were the river Burbank variety and sold at $1.50 flat for the entire car. Total receipts were 190 sacks.

Onion arrivals were 230 sacks. The market for onions was rather quiet and prices were not at all firm. Bean business was also quiet. Receipts were reported light. Sweet potato receipts were only 40 sacks.

Apple arrivals were 610 boxes. The market for apples was quiet for the dry. Other fresh fruits were unchanged and Muscatel grapes were very plentiful.

The price of Concord oil was again advanced. The new oil is held at $1.07 and boiled is selling at $1.09.

Fish receipts were normal. The demand for Friday's trade was good and cleaned up the fish that came in.

Prices Current.

EGGS — Fresh local ranch, candled, selected, 26; local ranch, case count, selling price, 22; eastern, fresh, 23; storage, extras, 25@26; firsts, 24.

BUTTER—Price to trade, 2½c above quotations. Creamery, extras, 32½ per lb.; creamery, firsts, 31; ladle, 25 per lb.; cooking, 25.

CHEESE—Northern, fresh, 17@17½; Oregon daisies, 16@16½; eastern daisies, 18½@19½; Longhorns, 19@19½; twins, 15½@16; young Americas, 15½@16; Swiss, 20@22; Limburger, 13; Edam, 20@22; per case, $.00@5.00; Tulare, 15@16; Sierra, 1.00 per box; German Breakfast, 1.00 per box; Neufchatel, 1.30 per box; Camembert, 1.10 per box; Schlosser, 1.00 per box; Canada cream, 1.00@1.10 per box; Anchor, large, 15.

BEANS—Pinks, No. 1, 4.00@4.75; Lady Washington, No. 1, 4.75@5.00; small white, No. 1, 4.50@4.75; Limas, No. 1, 4.75@5.00; black eye, 4.50; lentils, 4.50@7.00; Garvanzas, 4.50.

DRIED FRUITS — Apples, evaporated, 9; blackberries, 40 1-lb. cartons, 16@18. Citron, fancy, 10-lb. boxes, 16@20. Currants, imp., fancy bulk, uncleaned, 7¼; fancy, 50 1-lb. packages, imported, 11. Figs, California Adriatic, fancy, 12s, 12; Persian Golden, 60s, 7½; Persian Golden, 12s, 8½@9. Figs, local, fancy, 10-lb. box, 75 per lb.; 1-lb. basket, 90@1 per lb. Nectarines, per lb., 5@10; fancy, 25s, 6½; choice, sacks, 6½; fancy, 50s, 7½; choice, sacks, 6½; fancy, 60-70, 8; 50-60, 9. Peels, lemon or orange, 10s, 13. Prunes, 20-30, 4½@5; 30-40, 4½@5; 40-50, 4½@5; 50-60, 4; 60-70, 3½; 70-80, 3; 80-90, 2½; 90-100, 2½. (When packed in 25-lb. boxes, 1½c extra.) Apricots, fancy, 14@15; choice, 12½@13½. Pears, 12@13. Plums 7½@8.

RAISINS — Sultanas, Bleached, 7½@8; unbleached, 6; seeded, 3 for 25-oz. pkg., 6¼ for 12-oz. pkg. London Layers, 2-crown, 1.15; 3-crown, 1.50; 4-crown, 1.80. Dehesa, 2-crown, 1.50; 3-crown, 1.85; 4-crown, 2.25. Loose Muscatels, 2-crown, 4; 3-crown, 4½; 4-crown, 5.

NUTS—Almonds, paper shell, I.X.L., 16½@17½; almonds, fancy, paper-shell, 16@16; almonds, choice, softshell, 11; assorted nuts, 15-lb. boxes, 12½@13; Brazils, new crop, 14; pecans, large, 12; small, 10; pine nuts, 20; peanuts, eastern, "Sun," raw, 7½; peanuts, eastern, "Sun," roasted, 8½; peanuts, Japs, fancy, raw, 6½; peanuts, Japs, fancy, roasted, 8@9; California, raw, 6; walnuts, Klondykes, 32; Jumbos, 17@18; No. 1, soft-shells, 15; No. 1, softshell, 16; cocoanuts, 50 per doz.; popcorn, local, 1.50@4.00; eastern, 1.50@4.00.

HONEY—Comb honey, water white, 1-lb. frames, 13; light amber, 12; white, 27; extracted, light amber, 7½@8; white, 9½@9; water white, beeswax, 30 per lb.

CITRUS FRUITS—Lemons, 4.00@4.50, fancy pack; seconds, 2.00@2.50; lemons, fancy pack; seconds, 2.00@2.50; choice, 1.50@4.00; unpacked stock, 2.00@2.50; grapefruit, 2.50@2.60; seedling grapefruit, 2.50; limes, 1.50 per hundred.

FRESH FRUITS—Apples, new, 90@$1 per box; White Astrakhans, 1.50@1.75; Bellefleurs, 1.50@1.30, 4-tier; Alexanders, 1.75@1.85; Gravensteins, 1.50@1.65; White Winter Pearmains, 1.35. Fall Pippins, 1.35; crabapples, 1.25; bananas, 1½@1¾ per lb.; Hermosa bananas, 1½@1¾ per lb.; pineapples, 4@5; peaches Salways, 75@ per box; Strawberry Clings, 65@1.00; cantaloupes, 2.00@2.25 crate; watermelons, Casabas, 1.75@2.00; watermelons, 1½@1 per lb.; figs, black, 1.25 per box; white, 75@1; plums, Golden Eagle, 1.25 per box; Burbank, green gage, 65@75; Hungarian prunes, 1.00@1.25; grapes, Malagas, 90; Rose of Peru, 1.50@1.75; Muscats, 1.00@1.25; Tokay, 1.00; Muscatels, 50; Tokay, 1.00; Missions, 50@65; Bartlett pears, 1.00 per lug box; Sugars, 2 per lb.; Belgian pears, 2@3 per lb.; nectarines, 1.00@1.25; mangoes, 1.25 per box.

BERRIES — Strawberries, 5@7 per basket; raspberries, 40 per basket; blackberries, 70@ per basket; huckleberries, 10c per lb.

ONIONS AND CHILI—Evaporated chili, 30; sun-dried chili, 25; ground chili, 9; Mexican black, 25; chili delgrid, 1.00; red onions—Silverskins, 90 per lug box, 2.75 per 100 lbs.; Yellow Danvers, 1.25 per 100 lbs.; Australian Browns, 1.25 per 100 lbs.; Italian Red, 1.25; Red Globe, 1.50; garlic, 6 per lb.

POTATOES—New potatoes, 1.00@1.40; Highlands, 1.50@1.60; Burbanks, 1.50; Salinas, 1.50@1.65; sweets, 1.50@1.75.

GREEN VEGETABLES—Beets, 2@2½; carrots, 2@2½; parsley, 75 per doz.; asparagus, 30@35 per doz.; turnips, 2@3; oyster plant, 25@30; peas, 6@7; beans, White Wax, 3; green string, 3; per lb.; radishes, 10@15 doz.; tomatoes, 25@35 per box; cucumbers, 15; cabbage, 1.10@1.25 per sack; red cabbage, 3@4 per lb.; curly leaf, 3 per lb.; green onions, 10 per doz.; leeks, 20 per doz.; lettuce, common, 75@$1 per crate; endive, 40 per doz.; escarol, 40 per doz.; parsnips, 20@25 per doz.; celery, 60 per crate; per crate; tomatoes, 1.25@ per lug box; local mushrooms, 75@1.00 per basket; cultivated mushrooms, 2.00@ 2.50 per basket; artichokes, northern, 45 per doz.; red chili peppers, 3 per lb.; bell peppers, 3@4 per lb.; green chilis, 40@; celery root, 4 per lb.; rhubarb, 2½@3; Hubbard squash, 2@2½ per lug box; cream squash, 25@35 per lug box; summer squash, local, 25@35 per lug box; Lima beans, fancy, 5@6; Brussels sprouts, 11@12 lb.; corn husks, 7@10 per lb.; alligator pears, 1.00@4.00 per doz.; sweet corn, 1.25@ per lug box; okra, 50@; asparagus, fancy, 40@50 per doz.; cauliflower, 1.25@1.75 per doz.; pumpkins, 1½@1¾ per lb.

POULTRY—Dealers buy from the producer, live weight: Old roosters, 10; stags, 10; hens, 16 per lb.; ducks, 15; geese, 13; turkeys, 22; gobblers, 20; broilers, 25@30 per pair; fryers, 30; broilers 17@18; roasters, 18. Wholesalers sells to retailer, live weight: Hens, 19@20; roasters, 21@ 22; fryers, 30; broilers, 26@27; old roosters, 13; turkeys, 25; gobblers, 22; ducks, 20. Dressed weight averages from 3c to 5c higher than live weight.

LIVE STOCK—Based on delivered weights in Los Angeles (furnished by Hauser Packing Company.) Steers, 4@5½; heifers, 4@4½; cows, 3½@4; calves, 5@6; yearlings, 5@6; hogs, 7½@8; lambs, 4.00@4.50; hogs, 100-200 lbs., 9@9½; hogs, 200-300 lbs., 8½@9.

BEEF—Steers, per lb., net, 9; heifers, 8½; steers, prime, quarters, 11; heifers, 10; quarters, 10; fore quarters, 8; short loins, 17; loin butts, 11; loins, No. 1, 14; ribs, No. 1, 12; ribs, No. 2, 10; chuck, 7½; rolls, full chucks, 6½; short chucks, 6½; triangles, 6½; plates, 5; steer rounds and rumps, 9; steer rounds, butt on, 9; tenderloins, fresh, 25; do. frozen, 15; shoulder clods, 6; rolls, 9; boned rounds, 7½; shanks, 4; flank steaks, 10; sweetbreads, 25; fresh tongues, 12; suet, 3; cod fat, 2; livers, 5; trimmings, 4; fancy, each, 5; bralns each, 5 per lb.; kidneys, each, 5; cooked tripe, each, 20; clean tripe, each, 30; feet, each, 7½; heads, each, 25.

VEAL—Per lb., net, calves, 110 lbs. and under, 11; do., 111-130 lbs., 10½; do., 131-160 lbs., 9; do., 161-200 lbs., 9½; sides, 12-100 lbs., 10; hind quarters, 12½; fore quarters, 7; heads, frozen, each, 50; feet, frozen, each, 5; livers, 5.

MUTTON — Per lb., net, lambs, plain, 14; lambs, saul, 14; yearlings, 12½; wethers, 12; ewes, 11½; racks, 12; legs, 16; loins, 20½; tongues, each, 3; plucks, each, 3; heads, skinned, each, 10; brains, 2; liver, hearts, 30.

PORK—Per lb., net, dressed hogs, head on, 14½; do., head off, 15½; trimmed hogs, 16; loins, fancy, 17½; loins, eastern, frozen, 16; loins, local, frozen, 17; legs, 14½; shoulders, 13½; picnics, 12; butts, 13; bellies, 15; leaf lard, 15; trimmings, 12; tenderloins, 27; spare ribs, fresh, 12½; do., frozen, 8; head, 6½; back fat, 12; trimmings, 8; neck bones, 3; tongues, 10; pigs' feet, each, 3½; livers, 7; hearts, each, 3½; plucks, each, 7; kidneys, each, 1½.

SMOKED MEAT—Hams, 16@17; "C" links, 15; Diamond "C" bulk, 15; fresh pork links, 14; fresh pork, bulk, 13; Spanish style pork, 11½; bacon, 4 lbs. and over, 18; bacon, 2 lbs. and under, 19; Diamond "C" bacon, 20; Boneless hams, 19; Boneless pork, 18; Boneless bacon, 20; Dried beef, insides, 22; dried beef, knuckles, 21; medium bacon, 14@14½; bacon strips, 13½; bacon backs, 14½; smoked beef tongues, 25½.

PICKLED GOODS—Honey-comb tripe, half-pigs' feet, half-bbls., 6.00; do., keg, 3.75; do., bbls., 3.40; do., keg, 2.00; pigs' feet, bbls., 1.40; pickled lambs' tongues, kits, 1.60; spiced pigs' tongues, spiced, kits, 1.60.

HAMS — Per lb., net, Diamond "C," Rex skinned hams, 20½; Diamond "C," 20½; Diamond "C," skinned hams, 20½; boiled boneless Rex hams, 18½; Diamond "C," 18½; Rex skinned, mild-cured hams, 17½; plain hams, 16½; Winchester, small, 10-12, 19½; Winchester hams, average, 19½; Diamond "C," 10 to 12 avg., 17½; 12-14 lbs., 17½; 14-16 lbs., 16½; Winchester, picnics, 14½; Winchester boiled hams, 19½; Winchester, skinned hams, 19½; Gold Band, 17½; California hams, 14½; Premium skinned hams, 24½; Atlas hams, 18½; minced ham, 15½; Cylinder boiled hams, 22½; Premium boiled hams, 21; Oxford boiled hams, 18½; Cumberland hams, 17½; Cumberland, skinned hams, 17½; Cumberland, picnics, 12½; Cumberland, boneless hams, 16½; Cumberland, boneless, rolled hams, 17½; Cumberland, boneless, rolled, picnics, 12½.

LARD—Tierces, per lb., 17; cases, 14½; 10-pound, 11; Crescent lard, 11½; back fat, 10; Yellow Cotoneet, 11; White Cotoneet, 12; Mission lard, 12½; Compound lard, eastern, 9½; Diamond C kettle lard, 15@15½; White Label, 11½; basis Suretea, 10½; C lard, 14½; Armour's Shield lard, 15½; Armour's Mimon lard, 15½; Armour's Veribest, 17; Primrose lard, 17½; White Label lard, 15½; Bakers' pure lard, 14½; Fairbank's White Cotoline, 17; Red Star lard, 16; Suetena, 11; Premium pound cans, 13½; leaf lard, 16½; Rex pure lard, 1 case, 2-25; 2 cases, 2-20; 5 cases, 2.01. Armours' Cottolene, 1 tierce, 12½; 2 tierces, 12½; 5 tierces, 12½; Fairbanks' Snow White lard, tierces, 12½; Anglus lard, 17; Angelus compound, 10½.

SALT—Western, handled through L. A. jobbers, 1.00; 100-lb. sacks, coarse, 1.00; 50-lb. sacks, 1.30; 100-lb. bales, Crown brand, all-sized packets, per bale, 1.75; Wellington Dairy, 50s, 1.75; 100-lb. bags, per ton, 11.00; fine, per ton, granulated and ¾-ground, large, per ton, 12.00; ice-cream and evaporated sheep, 50s, per ton, 13.00; Coarse or Gran. Dairy, 50s, 12.00; 100s, 11.50; granulated and ¾-ground, large, per ton, 12.00; lump, stock, imported, per ton, 22.00; lump, stock, Utah, per ton, 15.50. Special prices in car lots. San Pedro salt: Fine, 50-lb. sacks, 100 lbs. 2.00; Angelus, bales, 1.60; Blue Cross, fine dairy, 1.00; per ton, 14.00; Wellington, 14.00; Rock or ¾-ground, 50s, per ton, 20.00.

SUGAR—Prices are net cash, less 2c for 30 days. Beet sugars: Cane basis. Bbls. add 10c; ½-bbls. 25c, and boxes, 50c per 100 lbs. All prices are net cash, less 2c off, 15

ONDS

COPPER C
vertible 6s
atures of this inves
the conversion right
e experienced age
and the conservative
pared with its ha
he company one of
pper in the Territo
very best kind of a
ay.
e to give you all th
rtisement, but if you
full information w

BALL COMPAN
Municipal, Corporati
er Investment Se
6-637 Security Bl
ngeles Stock Exch
Sunset Main

STAATS C
60 S. Raymond A
Pasadena, Ca

and Corporati
NDS
culars and infor
request.

LSEY &
Municipal
oration
NDS

ANKS
, but ask the
bank he ro
checks on. H
it is the Bank That
evidence that
are real live
chants prefe
anking the easi

UTT & DA
NK
ST)

ED
Boo
Comp
Bldg.

uther
mpany
NNER, TRUST
TH STREET
of Los Angel

BUSINESS
AND AFFAIRS.

METAL MARKET.

SILVER.

NEW YORK, Sept. 8.—Bar ilver, 52 7-8.

LEAD.

NEW YORK, Sept. 8.—Lead ull. Close 4.40 to 4.50.

COPPER.

NEW YORK, Sept. 8.—Cop r dull. Lake 12.75 to 12.87½; lectrolytic, 12.62½ to 12.75; asting, 12.25 to 12.50.

PERSONAL.

N. J. Caryle, a tourist of Finland, aying at the Lankershim.

W. Green of San Francisco is e Nadeau. He is a dealer in real

D. Miller, assistant postmaster of lthight, is staying at the Alexan-

J. G. White and Mrs. W. B. Bull Pasa are guests at the Hayward here visiting friends.

rles Kinney, an orange packer ksonville, Fla., is one of the late ls at the Hollenbeck.

Rowland Cox, an investment of New York City, is staying at Van Nuys.

ent arrivals at the Alexandria lin and Mrs. A. D. Pettibone of and Mr. Pettibone is a banker.

and Mrs. E. J. Johnson of Eliza- Lake are at the Nadeau. Mr. n is a mining man.

. Hurley, a commission merchant uma City, with his wife is reg- d at the Lankershim.

G. Forshaw, who has extensive g interests in Sonora, Mex., is st at the Van Nuys.

and Mrs. George B. Carter of los are at the Nadeau. Mr. Car- conducts a tobacco warehouse

and Mrs. J. N. Ruse are occupy- partments at the Hayward. Mr. is a land operator of Houston.

on E. Wadham, a San Diego at- ey is at the Angelus while look- after legal interests.

and Mrs. W. C. Downey of San- ng are guests at the Hollenbeck. Downey is interested in bitumi- mining.

am A. Comstock, a Lake Michi- pper, is registered at the Alex- from Alpena.

ence Mason, a Philadelphia brok- one of the recent arrivals at the rosbin.

N. Jacoby, a practicing physician ncisco, is staying at the An-

Denton, superintendent of the Bonne Mining Company, of is at the Hayward for a few

Cuesta, one of the pioneer or- growers of Hermosillo, Mex., is at the Hollenbeck.

and Mrs. C. A. Moss are paying first visit to the Coast. They registered at the Alexandria from

H. Ayer, a Boston chemist, of the late arrivals at the An-

and Mrs. J. B. Scovel of Buffalo the Lankershim. Mr. Scovel is or for Elmyra College.

W. Chandler, a professor at the University, is registered at the from Berkeley.

Mexican mine owners in ng are A. C. McLenne and H. V. who register at the Angelus Chihuahua.

E. Ingram and wife are at the ria. Mr. Ingram is general ent for the Mexican National and is registered from Empalme.

Bell, Brand and P. P. Delanne, of Pothodarx, La., are among recent arrivals at the Alexandria.

and Cameron is a guest at the Hollenbeck. He is superintendent of the Dominion mines at Globe and is on a vacation.

Burchette, a physician of Sioux , is staying at the Lankershim. He is interested in landscape gardening, chiefly as applied to municipal-

ials of the Southern Pacific from Francisco who are at the Alex- ria are G. W. Luce, H. A. Jones, Stothe and A. W. Burbrow.

W. McMullin, a fruit man of , has been in the city several He was formerly in business and made many friends.

A. Prouty, Interstate Commerce mmissioner and his son, Ward Prou- arrived yesterday at the Alexan- from Washington. Mr. Prouty is to investigate the citrus rate ques-

H. Gallard, assistant general man- of the Southern California Edison , has returned from an auto- trip of over 1500 miles. With party he made the tour of the ing San Francisco and a of pleasure resorts.

V. Kendrick, vice-president of the ific, traveling in his private car, ied by his wife, son, daught- r companion, secretary and servants, arrived at the Alex- on Tuesday evening. He came the funeral of J. E. Hurley at

and Mrs. J. H. McConnell, No. Figueroa avenue, Hollywood, Mr. Mrs. A. Burns, Ocean Park, Dr. J. McLagan, will leave to- on an extended tour around the ld, visiting Europe, Egypt, Ceylon, Burma, China, Korea, Man- and Japan.

Harry C. King, president of Pacific University, of the city of that name, who for a year has been touring the Orient, arrived from California several days ago and is visiting here with his sis- Mrs. A. T. Phillips. Miss Eliza- is his brother, Dr. Charles L. his nephew and niece, Dr. Mary Wood Bates.

AUTO HURTS BOY.

Nine-Year-Old Lad Coasting With Bicycle Strikes Machine and Is Thrown Under It.

Harold Bissell, 12 years old, suffered a fracture of the left leg when the bi- cycle he was riding collided with the automobile of A. M. Gambell, No. 745 Bonnie Brae, at Ninth and Hope streets, yesterday afternoon.

The boy was coasting with a chum down the motor car turned across the street in front of him. Before he could get out of the way his bicycle struck the forward wheel of the machine and he was thrown beneath the car.

The driver of the automobile placed the injured boy in his machine and conveyed him to the Receiving Hospital. After his leg had been dressed, the boy was taken to his home, No. 833 Union avenue. He was accompanied in the ma- chine by his wife, Miss Jennie Gam- ble, and Mrs. Charles Ran- dall, his sister-in-law.

The women fainted at the sight of seeing the boy, but when they feared that he was seriously hurt than at the hospital showed

Dr. Burns Eye Remedy.
Burns Bros. Grate- Building Bonded 5

THE WEATHER.

**COMPARATIVE TEMPERATURES

	Max.	Min.	Mean.		Max.	Min.	Mean.
Boston	82	60	71	New York	80	64	72
Washington	86	64	75	Buffalo	72	62	67
Pittsburgh	78	62	70	Cincinnati	78	68	73
Chicago	82	71	77	St. Paul	84	58	71
St. Louis	98	70	79	Kansas City	92	72	82
Cleveland	78	64	71	Jacksonville	92	76	84
Los Angeles	79	56	68	Spokane	82	50	66

**The maximum is for day before yesterday; the minimum for yesterday. The mean is the average temperature for the two days.

LOCAL OFFICE, U. S. WEATHER BUREAU, Los Angeles, Sept. 8.—[Reported by A. B. Wollaber, Local Forecaster.] At 5 o'clock a.m. the barometer registered 29.96; at 5 p.m., 29.92. Thermometer for the corresponding hours showed 57 deg. and 79 deg. Relative humidity, 5 a.m., 83 per cent.; 5 p.m., 39 per cent. Wind, 5 a.m., northwest, velocity 2 miles; 5 p.m., west, velocity 8 miles. Maximum temperature, 79 deg.; minimum, 54 deg. Rainfall for season, .04 of an inch. Barometer reduced to sea level.

Weather Conditions.—A disturbance of moderate energy moving slowly eastward and now covering much of the country east of the Mississippi River, has given rain during the last twenty-four hours from the Canadian Northwest along the eastern slope of the Rocky Mountains to the Central Mississippi Valley. No large amounts of rainfall are reported. Light rain is also reported from the South Atlantic coast and the St. Lawrence Valley. Temperature changes over the eastern portion of the United States have been comparatively slight during the last twenty-four hours. Following in the track of the disturbance mentioned above, an area of unusually high pressure is moving down from Alberta, bringing low temperatures with it minima as low as or below freezing being reported from some Canadian points. Over the Pacific Slope in the United States there has been but little change in the weather conditions since Wednesday morning, generally fair weather with moderate temperatures prevailing, and it is probable that these conditions will continue tonight and Friday in Los Angeles and vicinity, with somewhat higher temperature Friday afternoon.

Forecasts.—Local forecast for Los Angeles and vicinity: Fair tonight; Friday fair, with higher temperature; light east winds, changing to west.

Pasadena, Redlands, Riverside and San Bernardino: Fair tonight; Friday fair, with higher temperature during the day.

California south of the Tehachepi: Fair tonight and Friday.

SAN FRANCISCO, Sept. 8.—Forecast:

San Francisco and vicinity: Fair Friday; continued warm; light north wind.

Santa Clara Valley: Fair Friday; continued warm; light north wind.

Sacramento Valley: Fair Friday; continued warm; light north wind.

San Joaquin Valley: Fair Friday; continued warm; light north wind.

Southern California: Fair Friday; overcast in the morning; moderate temperature; light north wind, changing to west.

Arizona: Generally fair Friday and Saturday.

YUMA (Ariz.) Sept. 8.—[Exclusive Dispatch from the U. S. Reclamation Service.] Gauge height Colorado River, 14.90 feet.

SHIPPING.

PORT LOS ANGELES, SAN PEDRO.

ARRIVED—THURSDAY, SEPT. 8.

Steamship Governor, Capt. Jepsen, from San Diego.

Mexican steamer Curacao, Capt. Paulsen, from San Francisco.

Steamer Coos Bay, Capt. Bowin, from San Francisco and way ports.

Steamer Gualala, Capt. Martinsen, from Redondo Beach.

Schooner Alvena, Capt. Abramson, twelve days from Columbia River.

SAILED—THURSDAY, SEPT. 8.

Steamship Governor, Capt. Jepsen, for Seattle, via Redondo Beach and San Francisco.

Steamer Francis H. Leggett, Capt. Warner, for Eureka.

Steamer Shasta, Capt. Hansen, for Columbia River.

Steamer Helen P. Drew, Capt. Gunderson, for Greenwood, via San Francisco.

Steamer Carlos, Capt. Roberts, for Gray's Harbor, via San Francisco.

Steamer Tamalpais, Capt. Anderson, for Prescott, via San Francisco.

Steamer Coronado, Capt. Stangeland, for Gray's Harbor, via San Francisco.

Steamer Bandon, Capt. Rosenbald, for Coos Bay, via San Francisco.

Oil steamer Argyle, Capt. Lawson, for Oleum.

Steamer Gualala, Capt. Martinsen, for Eureka.

IN PORT.

Steamer Coos Bay, S. P. wharf.
Mexican steamer Caracao, S. P. wharf.
Steamer Willapa, S. P. L. Co. wharf.
Steamer Hornet, Consolidated L. Co. wharf.
Steamer Wasp, Consolidated L. Co. wharf.
British bark Formosa, S. P. wharf.
Bark Alden Besse, outer harbor.
Schooner W. F. Jewett, S. P. slip.
Schooner Louise, Kercahon-Cusner wharf.
Schooner Fearless, E. K. Wood L. Co. wharf.
Schooner Alvena, S. P. wharf.

TO SAIL—SATURDAY, SEPT. 10.

Steamship Santa Rosa, Capt. Alexander, for San Diego.

Steamer Willapa, Capt. Johnson, for Willapa Harbor, via San Francisco.

Mexican steamer Curacao, Capt. Paulsen, for Ensenada and Mazatlan, Mexico.

Steamer Coos Bay, Capt. Bowen, for San Francisco and way ports.

SUNDAY, SEPT. 11.

Steamship Santa Rosa, Capt. Alexander, for San Francisco, via Redondo Beach and Santa Barbara.

ON WAY TO THIS PORT.

Steamer Yellowstone, from Columbia River, via San Francisco.

Steamship Watson, from Seattle, via San Francisco.

Steamer Fulton, from Eureka, via San Francisco.

Steamer Nome City, from Portland, via San Francisco.

Barkentine Newsboy, from Gray's Harbor.

Barkentine Echo, from Coos Bay.

Schooner C. A. Thayer, from Gray's Harbor.

Schooner Schome, from Aberdeen.

COMING FROM FOREIGN PORTS.

British ship Glenholm, on way from Antwerp.

British steamer Bankdale, on way from Junin, Chili.

British steamer, Falls of Orchy, 3139 tons, on way from Antwerp.

British steamer Penrith Castle, on way from Barry, Eng.

German ship Wilhelmina, on the way from Antwerp, for Henry Lund & Co.

Tide Table for San Pedro.

		High.	Low.
Friday,	Sept. 9	12:04 p.m.	5:14 a.m. 6:57 p.m.
Saturday,	" 10	0:46 a.m. 12:28 p.m.	5:16 a.m. 6:22 p.m.
Sunday,	" 11	1:26 p.m.	6:17 p.m.
Monday,	" 12	2:15 p.m.	7:17 p.m.
Tuesday,	" 13	7:45 a.m. 3:07 p.m.	0:57 a.m. 4:45 p.m.
Wednesday,	" 14	7:46 a.m. 5:49 p.m.	0:25 a.m. 12:02 p.m.
Thursday,	" 15	8:01 a.m. 6:41 p.m.	12:39 a.m. 12:41 p.m.

Port Items.

The Pacific Coast Company's steamship Governor, Capt. Jepsen, arrived this morning from San Diego. After taking passengers and freight she cleared for Seattle, via Redondo Beach and Santa Barbara.

The oil steamer Argyle, Capt. Lawson, finished loading 20,000 barrels of oil at the Terminal tanks and cleared today for Oleum.

The schooner Alvena, Capt. Abramson, arrived this afternoon, out twelve days from the Columbia River and will discharge 925,000 feet of lumber at the Southern Pacific wharf for various consignees.

The steamer Gualala, Capt. Martinsen, after discharging a lumber cargo at Redondo Beach, called here today for fuel and cleared for Eureka.

The freight steamer Coos Bay, Capt. Bowen, arrived from San Francisco and way ports with cargo for the Pacific Coast Steamship Company.

The Mexican steamer Curacao, Capt. Paulsen, arrived tonight from San Francisco bound for Ensenada and Guaymas, Mexico. She will load passengers and freight at this port and will continue her voyage tomorrow.

SAN FRANCISCO, Sept. 8.—Arrived: Steamers George W. Elder, Nanaimo; Mandalay, San Pedro. Sailed: Steamers Santa Rosa, San Diego; Olympic, Jas. S. Higgins, San Pedro.

REDONDO BEACH.

ARRIVED—THURSDAY, SEPT. 8.

Steamship Governor, Capt. Jepsen, from San Diego.

SAILED—THURSDAY, SEPT. 8.

Steamship Governor, Capt. Jepsen, for Seattle.

Steamer Gualala, Capt. Martinsen, for San Pedro.

IN PORT—THURSDAY, SEPT. 8.

Steamer Encore, Wharf No. 1.
British steamer Iran, Wharf No. 3.
Tug Redondo, Wharf No. 1.
Schooner W. H. Marston, Wharf No. 3.
Schooner J. W. Cline, Wharf No. 2.

SCHEDULE OF ARRIVALS AND DEPARTURES OF PASSENGER VESSELS.

FRIDAY, Sept. 9.—Steamship Santa Rosa, from San Francisco, via Santa Barbara, en voyage to San Diego, via Los Angeles Harbor.

SUNDAY, Sept. 11.—Steamship Santa Rosa, from San Diego, via Los Angeles Harbor, en voyage for San Francisco, via Santa Barbara.

TUESDAY, Sept. 13.—Steamship President, from Seattle, via San Francisco, en voyage for San Diego, via Los Angeles Harbor.

LOADING FOR THIS PORT.

Schooner C. S. Holmes, Hilo.
Norwegian steamer Elr. Muroran, Japan.
Br. steamer Strathlorne, Muroran, Japan.
Br. steamer Carlton, Muroran, Japan.
Barkentine Irmgarde, Hilo, Hawaiian Islands.
Schooner Samar, Everett.
Schooner L. D. Foster, Tacoma.
Steamer George Loomis, Point Richmond.
Schooner Luzon, Eagle Harbor.
Schooner Azalea.
Schooner Winslow, Winslow.
Steamship Santa Rosa, San Francisco.
Steamship President, Seattle.

SAILING FOR THIS PORT.

Steamer Saginaw, Willipa Harbor.
Br. Steamer Northumbria, Muroran, Japan.
Steamer Bandon, Columbia River.
Steamer Raymond, Portland.
American schooner J. M. Weatherwax, from Hilo, Hawaiian Islands.
Steamer Coronado, San Francisco.
Steamer Yosemite, San Francisco.

NOTES.

The steamship Governor arrived today from San Diego and sailed for Seattle, via San Francisco, with 300 tons of freight and 800 passengers.

SHARES AND MONEY.

STOCK TRADING IS LIMITED.

SUPPORT OF PRICES IS SEEN DESPITE INFLUENCES.

Political Considerations to Cause Fluctuations in Prices Are Abandoned by Small Contingent of Operators—Crop Report Comes Too Late to Stimulate Trading.

[ASSOCIATED PRESS NIGHT REPORT.]

NEW YORK, Sept. 8.—The small contingent of operators in stocks laid aside political considerations today in the conviction apparently that they had lost their power to influence prices. The new subjects which were substituted in the attempt to find a motive force which would prove effective made but small impression on the market. The Government's crop report, as it did not appear until less than half an hour before the close of the session and after the grain markets had closed for the day, had more the effect of repression on activity than of stimulation. The monthly statement of the Copper Producers' Association was ill-calculated to relieve the apprehension felt over the course of affairs in that trade. The assumption that production was being curtailed as a result of agreements arrived at by conferences among the principal producers held abroad was effectually belied by this showing. The publication came too late to effect foreign markets and an advance in the price of copper occurred in the London market. The effect on securities here was slight. A further crumbling in the price of American Hide and Leather preferred carried it to 19, the lowest price of the year, after having sold at 22⅜ on Tuesday. This represented the culmination of a discreditable episode in stock market manipulation by which a pool in the stock worked on the credulity of a speculative following almost up to the hour of the publication of the annual report. The time money market was called easier today, but there was no important change in quotations. Bonds were steady. Total sales par value, $1,065,000. United States bonds were unchanged on call.

NEW YORK STOCKS.

CLOSING PRICES—ACTUAL SALES.

[Furnished by Logan & Bryan, Members New York and Boston Stock Exchanges, Bradbury building.]

NEW YORK, Sept. 8.—[Exclusive to The Times.] Following were the closing prices, sales and high and low quotations today:

Sales.		High.	Low.	Close—Bid.	Close—Ask.
.....	Atlantic C. L.	....	....	107½	116½
.....	Allis Chalmers	....	....	8½	9
.....	Allis Chal. pfd	....	....	25	35
10,500	Amalg. Copper	64⅝	63	63¾	63¾
.....	Am. Agr. Chem.	....	....	43½	44
.....	Am. Agr. C. pfd.	....	....	80	....
100	Am. Car & Fdy.	46¼	46¼	46	48
.....	Am. C. & F. pfd.	....	....	112¾	114½
1,700	Am. Can Co.	8¼	7⅞	8	8⅛
400	Am. Can Co. pfd.	68	66¾	67	67½
100	Am. Beet Sugar	26	26	25½	26
.....	Am. B. Sugar pfd.	....	....	90	94
100	Am. Cotton Oil	62¼	62¼	62	62½
.....	Am. Cot. Oil pfd.	....	....	102	103
400	Am. Ice Securities	19	18¾	18¾	18⅝
.....	Am. Express	....	....	239	250
600	Am. Hide & L.	4½	4	5	6
12,400	Am. H. & L. pfd.	23	19	21½	21⅝
.....	Am. Linseed	....	....	10	11
.....	Am. Linseed pfd.	....	....	29	33
1,200	Am. Locomotive	35½	35⅛	35¼	36
.....	Am. Loco. pfd.	....	....	103½	105
.....	Am. Steel Fdy.	....	....	42	46
2,400	Am. S. & R. Co.	67¾	66¾	66¾	66½
100	Am. S. & R. pfd.	103½	103½	103	103¾
100	Am. Sugar	117½	117⅜	117¾	118
.....	Am. Sugar pfd.	....	....	135	136
600	Am. Tel. & Tel.	135¾	134¾	134½	134⅝
100	Am. Tob. pfd.	93½	93½	92¾	93½
100	Am. Woolen	29⅝	29⅝	29	29¾
.....	Am. Woolen pfd.	....	....	94¾	95½
.....	Anaconda	....	....	39	39¾
4,300	A. T. & S. F.	98	97	97	97¼
.....	A. T. & S. F. pfd.	....	....	102½	103
2,400	Balt. & Ohio	103	102¾	102⅝	102¾
.....	B. & O. pfd.	....	....	87	90
200	Bethlehem Steel	27¾	27	24½	27
200	Beth. Steel pfd.	71½	71½	71½	81
700	Brooklyn R. T.	74½	74½	74⅜	74⅝
.....	Canadian Pacific	....	....	188¾	189
4,200	C. & O.	73½	73	73	73¼
100	Central Leather	33¼	32¼	32½	32⅞
.....	Central L. pfd.	....	....	104½	106
.....	Chicago & Alton.	....	....	28½	30
.....	C. & A. pfd.	....	....	....	65½
200	C. & G. W.	22¾	22¾	22¾	23
.....	C. & G. W. pfd.	....	....	45½	46¼
200	C. & N. W.	144	143	143½	144
.....	C. & N. W. pfd.	....	....	200	210
3,000	C. M. & St. P.	119¾	118¾	118½	118⅝
.....	Do. pfd.	....	....	143	144
.....	C. C. C. & St. L.	....	....	68	75
.....	Do. pfd.	....	....	95½	100
.....	Colo. Fuel & Iron.	....	....	28¾	30
.....	C. F. & I. pfd.	....	....	106	120
200	C. H. C. & I.	4	4	2¾	4¾
.....	Colo. Southern	....	....	23	25
.....	Colo. So. 1st pfd.	....	....	71	77
.....	Colo. So. 2nd pfd.	....	....	43	72
100	Consolidated Gas	129¼	128¾	128½	129
100	Corn Products	14	14	12¾	14
.....	Do. pfd	....	....	72	75
.....	Del. & Hudson	....	....	168	167½
.....	D. L. & W.	....	....	490	530
100	D. & R. G.	29½	29½	29½	29¾
100	D. & R. G. pfd.	76¾	76¾	76	77½
200	Distilling Sec.	27¾	27	27¾	27¾
100	D. S. S. & A.	10	10	10	10½
.....	D. S. S. & A. pfd.	....	....	....	22
1,200	Erie	25¼	25¼	25½	25⅝
.....	Erie 1st pfd.	....	....	42	42⅝
.....	Erie 2nd pfd.	....	....	30¾	32
.....	General Electric	....	....	149½	147¾
800	Gt. Northern pfd.	124	123⅝	123¾	124
.....	Gt. No. Ore Ctfs.	....	....	58½	59
.....	Illinois Central	....	....	128	132
200	Int'l Harv. Co.	86¾	86¼	86¼	86
200	Int'l Harv. pfd.	119¾	119¾	119¼	119⅝
2,200	Int'l Paper	10	9	9¼	9¾
2,100	Int'l Paper pfd.	47	42½	43	44
700	Int'l Pump	38¾	37¾	38¼	39
.....	Int'l Pump pfd.	....	....	80¾	81½
.....	Iowa Central	....	....	16	17
300	Iowa Central pfd.	30½	30½	29½	30½
100	K. C. Southern.	29	29	29¼	29
.....	K. C. So. pfd.	....	....	62	63
.....	L. & N.	....	....	141	143
.....	Laclede Gas com.	....	....	99¼	99⅝
.....	Laclede Gas pfd.	....	....	93	100
.....	Manhattan	....	....	130	132
100	Inter-Met.	18½	18½	18	18½
900	Inter-Met. pfd.	49	48¾	48¾	48¾
.....	Mex. Central Ctfs.	....	....	64	65
500	Mex. C. 1st pfd.	31	30¾	30¾	31
1,500	Mackay	91	90	90¾	90½
100	Mackay pfd	75	75	74½	75¾
200	Minn. & St. L.	24¾	24¼	23¾	24½
.....	Do. 1st pfd.	....	....	39	40
.....	M. St. P. & S. S. M.	....	....	127	128¾
.....	Do. pfd.	....	....	141	142
400	M. K. & Texas.	31¾	31¼	30¾	31
.....	M. K. & T. pfd.	....	....	61	62¾
100	Missouri Pacific	57¼	57¼	57	57
200	National Lead	61	60¼	60¼	61
.....	Nat'l Lead pfd.	....	....	102	104
.....	Nat'l Biscuit	....	....	113	114
.....	Nat'l Biscuit pfd.	....	....	....	121½
600	Nevada Cons.	20¾	20¾	20¼	20⅝
200	N. Y. Air Brake	71½	71	70	72
700	N. Y. Central	131½	130½	130¾	130⅞
200	N. Y. C. & St. L.	61½	61	61	62
.....	Do. 1st pfd.	....	....	100	110
.....	Do. 2nd pfd.	....	....	80	82
200	N. Y. Cent. & W.	29¾	29¾	29¾	30¼
300	Norfolk & W.	96	96	95¾	96¾
.....	N. & W. pfd.	....	....	86¾	90
.....	North American	....	....	85	90
1,300	Northern Pacific	114	113¾	113¾	113⅞
.....	Omaha	....	....	133	136
.....	Omaha pfd	....	....	140	142
1,800	Pacific Mail	28¼	27	27¾	28
.....	Pac. Tel. & Tel.	....	....	21½	25½
2,200	Penn. R. R. Co.	127⅜	127⅜	127¼	127⅝
.....	People's Gas	....	....	104¾	106½
.....	Pitts. Coal	....	....	16	17
.....	Pitts. Coal pfd.	....	....	86	87
200	Pressed Steel Car.	24	24	23	24
.....	P. Steel Car pfd.	....	....	82	85
.....	Pacific Coast	....	....	80	100
.....	P. C. C. & St. L.	....	....	91	94
.....	Do. pfd	....	....	101	114
100	Pullman	160	160	159	161
.....	Ry. Steel Springs	....	....	31	37
.....	Ry. Steel S. pfd.	....	....	87	89½
12,200	Reading	139¼	137¾	138¾	139⅜
.....	Reading 1st pfd.	....	....	88	90
.....	Reading 2nd pfd.	....	....	91½	93
.....	Republic I. & S.	....	....	29¾	29⅞
150	R. I. & S. pfd.	84	84	80	84
700	Rock Island	29¾	29¾	29¼	29⅝
.....	Rock Island pfd.	....	....	62	64
.....	Sloss S. & I.	....	....	84	87¾
.....	S. S. S. & I. pfd.	....	....	105	115
.....	St. L. & S. F. 1st pfd.	....	....	63	65
.....	Do. 2nd pfd.	....	....	39	40½
.....	St. L. & S. W.	....	....	23	24
.....	Do. pfd.	....	....	55	58
9,500	Southern Pacific	113¾	111⅝	111¾	111⅝
.....	Southern Railway	....	....	22	22½
100	Southern Ry. pfd.	61½	61½	60½	61
.....	Third Ave. Ry.	....	....	4	....
300	Tenn. Copper	25⅞	25⅝	25¾	26¼
100	Texas Pacific	23⅞	23⅞	23	23⅝
100	T., St. L. & W.	22⅜	22	22	23
200	Do. pfd	47⅝	47⅝	46½	47½
200	Twin City R. T.	109	109	109	110
.....	U. S. & P. Co.	....	....	7	8
100	U. B. & P. pfd.	54	54	50	55
60,300	Union Pacific	163½	161½	164½	164⅝
200	U. P. pfd.	91⅝	91⅝	91½	91⅝
700	Utah Copper	46⅞	46⅛	45¾	46
.....	U. R. R. of S. F.	....	....	25	29
.....	Do. pfd	....	....	54	55
.....	U. S. C. Iron Pipe	....	....	14⅜	16
.....	U. S. C. I. F. pfd.	....	....	51	57
.....	U. S. Express	....	....	160	168
.....	U. S. Marine Co.	....	....	4½	5
.....	U. S. Marine pfd.	....	....	13½	17½
.....	U. S. R. & A. Cos.	....	....	69	73½
.....	U. S. R. & R. Co.	....	....	69	74
.....	U. S. Rub. 1st pfd.	....	....	76	85
600	U. S. Rubber	34	33½	33½	34½
200	U. S. R. 1st pfd.	106	106	106½	107
.....	U. S. R. 2nd pfd.	....	....	61	62
52,400	U. S. Steel Cor.	68¾	67¾	67¾	67⅝
800	U. S. Steel pfd.	118	116⅝	116⅝	116⅞
300	Va. Car. Chem.	55½	55	56½	57
.....	Va. Car. C. pfd.	....	....	121	124
.....	Va. Coal & Coke.	....	....	58	60
100	Wabash	17	17	16¾	17
500	Wabash pfd.	35¾	35½	35¼	35½
.....	Wells-Fargo Ex.	....	....	158	160
300	Western Union	63¾	63¼	62½	63
.....	Westinghouse	....	....	57	59
.....	Do. 1st pfd.	....	....	113	120
100	Western Md. com.	44	44	42	44
.....	Western Md. pfd.	....	....	87½	88½
.....	W. & L. E.	....	....	6½	7½
.....	Do. 1st pfd.	....	....	9	11
.....	Do. 2nd pfd.	....	....	6	7
.....	Wisconsin Central	....	....	45	47
300	Gild. Cons.	8½	7½	8	8¼

Total sales—756,800 shares.

Money opened at 2 per cent.; highest, 2 per cent.; lowest, 1½ per cent.; last loan, 1½ per cent.; closed, 1½ per cent. offered; ruling rate, 1½ per cent.

New York Curb Stocks.

[Special Service to The Times by E. F. Hutton & Co., Members New York Stock Exchange, No. 112 West Third street, Los Angeles.]

NEW YORK, Sept. 8.—The curb market closed strong with the exception on International Rubber and Ely Central, the latter being stationary at ½. Giroux and Chino were bought by commission houses and traders and were the most active stocks in the list. With these exceptions the market was dull.

Boston says: "The market went to sleep some time ago. There are no leaders. East Butte is cheap."

The copper producers report for August, which was published this noon, shows a decrease in the surplus of 1,750,433 pounds. The production for the month, 127,893,618 pounds; domestic deliveries, 67,721,271 pounds; exports, 61,821,780 pounds. The total consumption, 125,563,051 pounds. The total surplus in the United States at the end of August was 170,640,848 pounds, and in Europe, 215,855,360 pounds. The exports for the week ending September 1, were 967 tons.

The temporary injunction restraining the Nevada Consolidated Co. from taking over the Cumberland Ely has been vacated. It is understood that the transfer of the Cumberland Ely property to the Nevada Consolidated is now in progress. Over 95½ per cent. of the outstanding Cumberland Ely stock has already been turned in for transfer for Nevada Consolidated.

The following were the closing bid and asked quotations:

	—Close— Bid.	Ask.		—Close— Bid.	Ask.
Am. Tob.	93	95	La Rose	3¾	3 15-16
Braden	3⅝	3¾	Daly	6	7
British Col.	4¼	4⅞	Mays	72	75
Butte Coal.	18	19	Jumo	18	20
Chi. Subway	4⅝	4⅞	Jamary	20	21
Chino	13¼	13⅝	Daria Daly	1⅝	1¾
Con. Ariz.	1⅝	1 15-16	Mason Val.	7⅝	7¾
Dolores	5	6	Nev. Hills	2¼	2 5-16
El Rayo	3⅝	3⅞	Palmer	150	155
Ely Cen.	⅞	9-16	United Cop.	4⅝	5
Ghoux	6¼	6⅝	Do. pfd	15	25
Greene Can.	6⅞	7	Florence	2¼	2⅜
Gug. Explo.	180	190	Tribullion	7-16	½
Inspiration	15-16	1⅛	Ely Cons.	20	21
Miami	19⅝	19¾	Keystone	2½	3¼
Mines of A.	35	37	Nev. Utah.	9-16	11-16
Mont. Shos.	⅝	¾	Jumbo Ex.	40	45
Ninissing	10⅝	10⅞	Ariz. & M.	10	11
Ohio	1⅜	1⅝	Bohemia	2⅝	6
Ray Central	2	2¼	Boston Ely.	1¾	1⅞
Ray Cons.	13	13¼	Calaveras	19⅝	20⅜
San Toy	22	30	Chief Cons.	1¾	1⅞
Standard M.	14	15	Cactus	2⅜	2⅝
Do. pfd	390	400	Corbin	5	6¼
Sup. & Pgh.	11¾	11⅝	S. Lake	9	9¾

THE CITY
AND ENVIRONS.

Show your colors!

TODAY AND TONIGHT.

THEATERS.

Belasco—"The Man from Mexico" ..... 8:15 p.m.
Burbank—"Salvation Nell" ..... 8:15 p.m.
Grand—"The Burglar and the Lady" ..... 2:15 and 8:15 p.m.
Los Angeles—Vaudeville ..... 2:15 and 8:15 p.m.
Orpheum—Vaudeville ..... 2:15 and 8:15 p.m.
Majestic—"The Lottery Man" ..... 8:15 p.m.
Mason—"The Easiest Way" ..... 8:15 p.m.

EVENTS ELSEWHERE DUE TODAY.

At Escondido—Grape Day celebration. Special train leaves Los Angeles on Santa Fe at ..... 8:30 a.m.
At Long Beach—Frontier Day celebration ..... All day
At Venice—Young Men's Institute picnic ..... All day

SPORTS.

Golf—Two-ball foursomes at Annandale course, beginning at ..... Noon
Baseball—Los Angeles vs. San Francisco, at Vernon ..... 10:30 a.m.
Baseball—Los Angeles vs. San Francisco, at Chutes Park ..... 1:30 p.m.

BUREAU OF INFORMATION.

Times Branch Office, No. 321 South Spring street.

NEWS AND BUSINESS.

Will Open Bids Today.

Bids for the new car barns of the Los Angeles Railway Company near Agricultural Park will be opened this morning. It is estimated that the structure will cost about $200,000.

Open Meeting of Veterans.

Stanton Post, Grand Army of the Republic, and Women's Relief Corps, will hold an open meeting this evening, at their hall, No. 517½ South Broadway, for which a good programme has been prepared.

Principals' Meeting Changed.

The meeting of the principals of the grammar schools, called for Saturday morning at 9 o'clock, by Superintendent Francis, will be held at the Los Angeles High School. It will be followed by a teachers' meeting in the same building at 10 o'clock.

Seek Protection.

A complaint was filed in the Superior Court yesterday by the Phillips Iron Works, asking that the Metal Trades Council be restrained from picketing and interfering with the business of the plaintiffs. No action was taken by Presiding Judge Houser.

Boy Bitten by Dog.

Lawrence Harvey, 10 years old, was bitten on the calf of the leg by a dog while he was playing in the front yard of his home, No. 2220 West Twenty-third street, yesterday morning. The lacerated member was treated at the Receiving Hospital.

File Bankruptcy Papers.

J. T. French, a cement contractor, and Charles C. Albachten, a commission merchant, filed petitions in bankruptcy, yesterday. The former states his liabilities as $16,549.78 and his assets as $10,200. Albachten alleges that he is $3709.61 in debt and that he has only $26.50.

Temple B'nai B'rith.

Sabbath services at the Temple will be held this (Friday) evening at 8 and tomorrow morning at 10.30. Dr. Hecht will conduct the services and speak this evening on the subject, "The Firm Basis." Tomorrow morning he will give a brief expository talk on the current scripture lesson.

Suspend Business Today.

Wholesale houses, commission houses, market stalls and allied interests will close today in celebration of the admission of California into the Union. The wholesalers, railroad men and a number of the downtown merchants are celebrating Admission Day in preference to Labor Day of the early part of the week.

Reception for Scientist.

The reception was given yesterday afternoon by Mr. and Mrs. W. F. Ball No. 975 Manhattan Place, in honor of Dr. W. H. Dall the paleontologist and creator of the Department of Mollusca in the United States museum, Washington, D. C. The reception was attended by the directors of the Southern California Academy of Sciences and representatives of the concholog-ical Society of Los Angeles. Dr. Dall has promised to give the Academy an evening at a date to be announced.

BREVITIES.

Telephone Today.—Ring The Times and insert your Sunday "Want ad." It has been difficult to regulate the telephoning of classified advertisements for the Sunday Times. Efforts have been made to relieve the Saturday congestion, on account of their being so numerous, but it has been impossible to judge the particular period of the day selected by patrons to call up the office. Hence the urgent necessity of advertisers telephoning their announcements early in order to insure accuracy in transcribing and afford a superior service in consequence. They can be telephoned any day in the week, with orders to run on Sunday. The office will be glad to receive them, and will take pains to see that all directions are carefully complied with.

For linotype machine composition, all faces and measures, at reduced prices, apply to The Times Linotype School, corner San Fernando and College streets; telephone Main 8200. Students wanted to learn operating; good trade, salaries high.

Replies to The Times Want Ads, addressed to the Branch Office, No. 833 South Spring, may be left for delivery at the Main Office. They will be promptly sent to the Branch Office.

Southern California Standard Guide Book, by the Los Angeles Times. Price $1.00; by mail, 10c extra. Address Times-Mirror Printing and Binding House, 130 N. Broadway, Los Angeles.

Idyllwild, housekeeping tents and cottages year round. Meals served family style. Daily stage between San Jacinto and Idyllwild.

Delaney for correctly fitted glasses. Also artificial eyes at 309 S. Spring st.

Hotel Rosslyn and Natick. Best 25-cent meals. Sunday eve, 35 cents.

AT THE BEACHES.

Patrons of The Times visiting any of the following named resorts during the summer season may have The Times served to them by the regular agent named by notifying either The Times main or branch office or the local agency, at the regular subscription price of 20 cents per week and 75 cents per month.

Santa Monica, A. E. Jackson, No. 1453 Third. Home 1116.

Redondo Beach, W. J. Hess, Wharf No. 1. Home 204.

Long Beach, Milton Doolittle, No. 121 East Ocean avenue. Home 308. S. H. Underwood, No. 14 Locust avenue. Home 883; Sunset 7203.

Ocean Park, H. M. Oerter, No. 123 Pier avenue. Main 1111.

San Pedro, T. B. Stephenson, 117 W. Sixth St. Main 2900; Home 28.

Catalina, Ernest Windle, opposite Hotel Metropole, Avalon.

Idyllwild, Earl Powers, Idyllwild Store.

Coronado Tent City, J. A. Fraser.

NEARING COMPLETION.

Clarendon Hotel, in Florida, Will Have Unique Features, Including Many Hunting Dogs.

About November 1 the new Hotel Clarendon, Seabreeze, Fla., will be completed. The original Clarendon was burned February 4, last year, and work on the new structure was begun on the same day just a year later.

The new Clarendon is of reinforced concrete. It is seven stories high, contains 388 guest and 300 bath rooms, and occupies an area of 60x748 feet. The architecture is of Spanish style with mission type roofing. Guides and experienced hunters with trained deer hounds, bear and bird dogs will be furnished. For automobilists there is a garage with accommodations for 100 machines and a fully equipped machine shop.

The Clarendon will be operated by the Clarendon Hotel Company of which E. L. Potter, proprietor of the Hotel Van Nuys, is president. William S. Kenney will be manager.

VITAL RECORD.

MARRIAGE LICENSES.

The following marriage licenses were issued yesterday. Name and age given.

ALEXANDER—HOLLAND, Marion W. Alexander, 42; Alice G. Holland, 32.
BELLWOOD—SMITH, Owen W. Bellwood, 32; Mildred ... Smith, 26.
BROWN—ELLIOTT, Malcolm C. Brown, 33; Ida B. Elliott, 27.
BUFFINGTON—MARTELL, Edward W. Buffington, 37; Marie D. Martell, 32.
EDDY—LAWTHER, Melville E. Eddy, 36; Mary R. Lawther, 34.
GLASS—MEINKER, Ernest Glass, 24; Florence Meinker, 22.
GOTHENEIX—WILCOX, John B. Gotheneix, 27; Orpha A. Wilcox, 31.
HYDEN—CAKE, Charles D. Hyden, 24; Margaret R. Cake, 22.
JONES—STAGHT, Charles A. Jones, 28; Maude A. Staght, 27.
KELLER—POWERS, Edward F. Keller, 27; Anne Powers, 26.
LOUMAGNE—BONNEU, Andri Loumagne, 26; Louise Bonneu, 20.
MCCABE—REED, Thomas H. McCabe, 28; Sarah Reed, 18.
RUIZ—VALDEZ, Antonio Ruiz, 28; Mary Valdez, 21.
SCHOLL—MARCODA, Frank S. Scholl, 26; Mary Marcoda, 20.
SCURLOCK—COOPER, George M. Scurlock, 28; Ida Belle Cooper, 23.
STOCKING—PALMER, Charles H. Stocking, 28; Mary K. Palmer, 25.
VAHANNA—GOODING, John M. Vahanna, 27; Juanita Iva Gooding, 18.
WILEY—ROMIG, Arthur F. Wiley, 22; Jessie E. Romig, 19.

BIRTHS.

Names, sex, place and date of birth.

AUGER. Grace and Charles. Boy. 122 South State street. September 3.
BORGAS. Angela and Thomas. Daughter. 408 Lafayette street. September 6.
CLARK. Mary and Mike. Boy. 209 Sotello street. September 5.
DEROCCO. Rose and Salvator. Daughter. San Pedro. July 12.
HASKINS. Laura and William. Daughter. Pacific Hospital. September 1.
HIRST. H. B. and James. Daughter. 1034 West Thirty-first street. August 27.
KEY. Daisy and George. Boy. 911 Maple avenue. September 2.
LEGERMAN. Mary and Otto. Boy. 378 O'Farrell street. August 30.
MIKLANSCHUTZ. Josephine and Martin. Daughter. 252 Boucher street. September 3.
ROSEN. Bailu and Nathan. Boy. 221 Hewitt street. August 28.
WEEKS. Claudia and Harry. Boy. 1325 Pico street. September 2.
WEINHAUER. Elliott and E. E. Daughter. 640 West Fifty-seventh street. September 6.

DIVORCE SUITS FILED.

BELLMAN. Mattie S. against George M.
CLARK. Nellie B. against Lincoln.
GREEN. Lulu B. against Dolph M.
HEARY. Lulu L. against Watson.
LE MAY. George M. against Sadie L.
REHART. Ray L. against Cora.
STEWART. Fred E. against Nellie.
VICTOR. Jeannette L. against Carl.

DIVORCE DECREES GRANTED.

BENNETT. Irene from Edgar M. Desertion.
BERNARD. Rosalind from Nat. Desertion.
BROWN. Mabel from Arthur C. Desertion.
CHRISTIE. Ada from James E. Desertion.
CULLER. Wilbur O. from Grace R. Desertion.
DOERR. Bertha A. from Lawrence R. Desertion.
FERGUSON. Amanda from Joseph. Failure to provide.
JENKINS. Rachel E. from Luther J. Desertion.
LAWSON. Mabel E. from John M. Defendant convicted of a felony.
LESSIG. Lizzie from John A. Desertion.
MCGUIRE. Leoda from Frank H. Desertion.
MCCARTHY. Camille from Charles A. Defendant convicted of a felony.
MUELLER. Gussie from Ernest. Extreme cruelty.
POTTINO. Belle from Manotta. Failure to provide.
ROBINSON. Emma from John H. Desertion.
ROGERS. C. C. from Estella. Extreme cruelty.
TANNER. Eleanor M. A. from John S. Failure to provide.
TRACEY. C. E. from Mary E. Adultery.
TUTTLE. Lillian from George. Desertion.
WHITE. Gertrude A. from William C. Desertion.

OFFICIAL DEATH LIST.

Name and place of death—	Age.	Date.
BARNES, Harriette. Los Angeles	74	6
BAXTER, Edwin. Los Angeles	79	7
BAXTER, Phoebe. Los Angeles	69	7
BONSALL, Emma I. Los Angeles	72	7
DUPUYTREN, Isabella P. Los Angeles	73	7
ESPEL, Frank. Los Angeles	39	7
FINCH, Francis C. Los Angeles	63	7
HERR, Harry M. Los Angeles	46	6
JOHNSON, Mary I. Los Angeles	60	7
MORENO, Bruna. Los Angeles	9 mos.	7
MAVARRO, Tibucca. Los Angeles	2	8
OSBORNE, Lillian I. Los Angeles	49	7
WALLACE, Florence E. Los Angeles	21	7
WHITE, Charlotte. Los Angeles	64	7

DEATHS.

With Funeral Announcements.

BARNES. At No. 542 South Flower street, September 4, 1910, Harriette Barnes, aged 74 years.
Funeral at chapel of Bresee Brothers, 835 South Figueroa, Friday at 1:30 p.m. Interment Evergreen Cemetery.
BAXTER. At No. 1942 Bonsallo avenue, September 6, 1910, Judge Edwin Baxter, father of Minnie S. Baxter of this city and Edwin Childs Baxter of Cleveland, O.
Funeral services at the chapel of Bresee Brothers, 835 South Figueroa, Friday at 10 o'clock. Friends invited.
BIESCAR. At No. 120 South Anderson street, Elizabeth T. Biescar, aged 16 years.
Funeral today at 2 o'clock from residence. Friends invited.
BLOSS. At No. 718 East Eighth street, September 8, Laura L., beloved wife of John Bloss, aged 40 years.
Remains at parlors of Cunningham & O'Connor.
HANSEN. At Alhambra, September 6, Anton Hansen, beloved husband of Mary Hansen, aged 58 years.
Funeral services Friday, 10 a.m., at residence.
HERR. At No. 736 Ruth avenue, September 8, 1910, Harry M. Herr, aged 46 years.
Funeral at chapel of Bresee Brothers, 835 South Figueroa, Saturday, 10:30 a.m.
JOHNSON. At her residence, No. 623 West Seventeenth street, September 7, 1910, Mary I. Johnson.
Funeral services will be held in the chapel of the Los Angeles Crematory this (Friday) afternoon at 2:30 o'clock.
LANE. Kenzie R. Lane, aged 29 years.
Funeral Saturday at 2 o'clock from Sutch's funeral chapel, No. 842 Figueroa street. Interment, Inglewood Cemetery. Friends invited. (Fresno papers please copy.)
NEIBERGER. At No. 158 West Twenty-fourth street, Lydia Neiberger, aged 67 years.
Funeral Saturday at 3 o'clock from Sutch's funeral chapel, No. 842 Figueroa street. Friends invited.
OSBORNE. Passed away of heart failure, Wednesday, September 7, 1910, at 4 p.m., at residence, No. 2703 Raymond avenue, Lillian Istallina Osborne, beloved wife of Fred J. Osborne, daughter of Dr. H. J. T. Hilton.
Funeral at the residence, Saturday at 1:30 p.m. Interment, Evergreen Cemetery.
PAWLING. September 7, at No. 1079 Casco street, Mandy F., beloved wife of H. L. Pawling, aged 45 years.
Funeral Saturday, September 10, at 2 p.m., from parlors of Cunningham & O'Connor. Interment, Evergreen Cemetery.
WHITE. At No. 711½ South Olive street, September 7, 1910, Charlotte White, aged 64 years.
Funeral services will be held at chapel of Bresee Brothers, 835 South Figueroa street, Tuesday at 2 p.m. Friends invited.
WHITSON. At No. 1031½ West Thirty-first street, September 7, 1910, Mrs. Alcinda M. Whitson, aged 66 years.
Funeral services will be held at the University Methodist Church Friday at 2:30 p.m. Friends invited.
WALLACE. At her residence, No. 931 West Eighteenth street, September 6, 1910, Florence Electa Wallace, beloved wife of Dr. W. S. Wallace and daughter of Mrs. Ida E. Michaels, sister of Myra Michaels, niece of Mrs. Florence E. McCullough and granddaughter of Mrs. Robina Bishop of this city.
Funeral services will be held in the chapel of Orr & Edwards Co., corner Twelfth and Hope streets, this (Friday) afternoon at 2 o'clock. Friends invited. Interment private.
WILSON. At Santa Monica, Mary L. Wilson, a member of the Rebecca Fraternal Brotherhood and Maccabee lodges.
Funeral services Saturday, 10 a.m., from the parlors of Bresee Brothers & Todd, Santa Monica.

FUNERAL NOTICE.

Officers, guards and members of Los Angeles Hive, No. 1, L.O.T.M., are requested to meet at Burbank Hall, No. 542 South Main street, Saturday, September 10, at 1 p.m. sharp, to attend the funeral of their deceased sister, Manda Pawling. Funeral from Cunningham & O'Connor, undertakers, No. 1031 South Grand avenue. Interment, Evergreen Cemetery.
MARY L. DENNIS, Record Keeper.

UNDERTAKERS.

We Have Removed to
Our new parlors, corner 12th and Hope streets.
ORR & EDWARDS CO.
Sterling B. Hoothe, Pres. and Treas.
John D. Faris, Vice-Pres. and Sec.

Peck & Chase Co., Undertakers.
1215-17 S. Figueroa st. Lady assistant. National Casket Co. caskets. Tel. Main 61, 62727

50 H.-Power Auto-Ambulance.
Connell Company, undertakers, 1061 South Grand avenue. Home P5455, Main 8455.

Robt. L. Garrett & Co., Undertakers.
No. 1227 South Flower street. Main 95, F7523

If You Want to Go East C. Haydock,
Agent Illinois Central R.R. 113 West Sixth

SOUTH GATE LODGE, No. 320, F. & A. M., will confer the first degree this (Friday) evening, Thirty-third and Main.
F. H. WHITE, Secretary.

FOURTH AND FIFTH degrees tonight. Scottish Rite Cathedral, No. 923 South Hope street.

Phenomenal Offering
8-Day Kitchen CLOCKS
$3.50

Here is a splendid clock ideally suited for kitchen use, and at a price you won't duplicate in years. Handsome in appearance, hour and half-hour strike. Thoroughly accurate and dependable timekeeper.

Exquisite Rhinestone
HAT PINS
Here is a Geneva extra special that is really phenomenal. Beautiful rhinestone hatpins in latest designs.
Your choice today. **$1.00**

GENEVA WATCH AND OPTICAL CO.
305 South Broadway

Cures COLDS Purest rock candy and good, old rye whiskey, prepared medicinally for colds is dependable and effective.
75c and up per bottle. ROCK & RYE
Southern California Wine Co.
Phones—10104; Main 332.
518 SO. MAIN STREET

"The Exclusive Specialty House."
Myer Siegel & Co.
251-255 So. Broadway
Women's NEW FALL Silk
Persian, Taffeta, Messaline.
White, Black and Colored.
Waists
Sale today at
$5.00
Children's School Dresses at Liberal Savings From Regular Prices
"Siegel's for Women's and Children's Wear"

DAYLIGHT STORE. SUNSET M. 7021; HOME 10122
Jacoby Bros.
331-333-335 South Broadway.
"SOMETHING NEW EVERY DAY."

Trade-Winning Friday Basement Specials
50 Dozen $1.00 Tailored Waists at ... 59c
BEAUTIFUL new Fall models in black, blue and lavender striped madras; all sizes.
New lot Women's Washable Brassieres: 25c
PERFECT-FITTING washable brassieres in dainty new styles; double the sale price, 25c.

Our Great Semi-Annual Sale Notions and Dressmakers' Findings Commences Today

An event so appreciated for unusual and decided savings, that hundreds of women patiently await its advent, supplying themselves with every small article that they can possibly need for six months to come.

IF you haven't attended one of our "Notion Semi-Annuals" come in Friday and judge for yourself whether you ought to miss them from now on. About HALF everyday prices on one of the finest and largest stocks of high-grade Notions of every description to be found in Southern California. Only a few items picked at random mentioned here. There's hundreds more equally as value-attractive.

What 5c Will Buy
10c Net Covered Collar Foundations 5c
10c fancy boxed Wire Hairpins 5c
10c extra large size Silk Hair Nets 5c
10c Celluloid, Bone and Silk Collar foundations 5c
10c Majestic Nickeled Dip-pins 5c
10c Mercerized White Corset Laces 5c
Regular 10c Nickeled Thimbles 6c
7½c card best Hooks and Eyes 5c
10c card best Pearl Buttons 5c

What 10c Will Buy
Regular 19c Children's Hose Supporters 10c
20c "Kleinert's" Nainsook and Stockinette Dress Shields 10c
25c patented, nickeled, folding Coat and Trousers Hangers 10c
20c finest hand-engraved Nickel Thimbles 10c
20c extra large fancy Wire Hairpins, cabinet 10c
20c bunch Imported Kid Curlers 10c
20c and 25c 10-yard bolt white and colored Finishing Braid 10c
20c hand-made Imported Lace Buttons, doz. 10c
15c 10-yd. bolt best white English Tape 10c

What 2 1-2c Will Buy
5c Spool silk-finished Crochet Cotton at 2½c
3c and 10c Corset Laces in black and drab 2½c
Regular 5c and 7½c bunches Kid Curlers 2½c
5c Paper Imported Crinkled Eng. Hairpins 2½c
Regular 5c Nickled Coat Hangers 2½c

Extra Special Offerings
15c bolt Angora Skirt Braid for 7c
10c card genuine "De Long's" Hooks & Eyes 5c
5c Mercerized Black Shoe Laces 2½c
5c paper of Neptune Pins for 3c
25c card Magic Hair Curlers, bone & steel 15c
10c card finest Pearl Buttons 5c
5c long Jet and White Hairpins 2½c
19c box best Bone Hairpins; 6 in box. 10c
Regular 10c Tape Measures, each 5c

Another Hosiery Snap for Men
400 Doz. Pairs Special 10c and 25c Values —Pair
12½c
FRIDAY and Saturday only, if there's that long — fancy and solid-red Half Hose, black with white soles. All seamless made and with double heels and toes, fast colors. Assort that are regularly at 15c, 20c, 25c. A great two-day and special at 12½c Friday, Main Floor.

1000 Remnants Today Basement
Savings Around the HALF Mark.
10c Ginghams Yard 6¾c
SHORT lengths, mostly in 2 to 10-yard pieces. Dress Ginghams for children's wear in stripes, checks and plaids.
Values to 10c Remnants 5c
Printed Lawns, yard 5c
Values to 15c Remnants White Goods, yd 7½c
Values to 25c Remnants Wash Goods, yard 15c
Values to 10c Remnants Crash Toweling, yd 5c
Values to $1.25 Remnants Table Linen, yd 85c

Greatest Sale Fall Sample "Royal" Waists
Continued today and Saturday—Fourth Floor.
ABSOLUTELY the best values we ever offered in high-grade Tailored and Lingerie Waists. We specialize the year around in "Royal" Waists, thus we are favored with the maker's sample lines at price concessions that enable us to announce such incomparable bargains. If you weren't among the fortunate purchasers on our Fourth Floor Thursday, make it a point to be here Friday or Saturday. "Royal" Waists from 1-2 to 1-3 regular prices.
Sample Tailored and Lingerie "Royal" Waists; values to $2.50, at 95c
YOU never saw such Waists at 95c. Made of beautiful madras, linene and lingerie material in an endless variety of styles, strictly tailored, embroidered and lace trimmed effects; values to $2.50, today, 95c.
Sample Tailored and Lingerie "Royal" Waists; values to $4.00, at $1.95
AN immense assortment of pure Irish Linen Waists in this lot. Several beautiful models in white and colored string madras; also new Fall Nuns' Veiling Waists and beautiful hand-embroidered and elaborately lace trimmed styles.
Sample Tailored and Lingerie "Royal" Waists; values to $8.50; at $2.95
MANY Waists in this collection worth every bit of three times the sale price—exquisitely hand-embroidered linens and the most charming lingerie creations you ever laid eyes upon. Also an assortment of plain and striped Colored Wool Waists. Smartest styles for early Fall wear at about one-third their value.

"The New Standard Encyclopedia" is guaranteed to be new and complete. A University Society Consultation and Membership Certificate, entitling the holder to many benefits and privileges and good for three years, goes with each set. This certificate keeps the Encyclopedia up to-date. Send postal to Times Encyclopedia Club, Times Bldg., for information.

IVERS & POND PIANOS
PEASE
HOLMES MUSIC CO.
422 S. BROADWAY

The Iran Company
Importers Oriental Rugs
717 So. Broadway

The Owl Drug Co
Original Cut-Rate Druggists
Best Qualities. Lowest Prices.
Cor. Fifth and Broadway
625 Broadway. 320 S. Spring

50¢ SCOTT LARGE JAR Eczema SALVE
Instantly relieves and cures all chronic skin diseases. Recommended by physicians. SUN DRUG CO.'S STORES.

Imported Hand Painted Plates, each $1
Boswell & Noyes
Third and Broadway

Cemeteries.

INGLEWOOD PARK CEMETERY
Two miles outside of the city limits, on the Los Angeles and Redondo Ry. 300 acres of perfect land with improvements outclassing any cemetery on the Coast.
207 S. Broadway, Room 202. Phones—F3203; Main 4859. Supt., Phone 10541.

HOLLYWOOD CEMETERY
Rolling lawns, trees, shrubbery, and beautiful lakes.
MODERN IN EVERY RESPECT.
Situated in the most beautiful section of Southern California, the ideal location, just inside Los Angeles city limits. Melrose and Colegrove car lines to grounds.
A CEMETERY THAT IS SELECT.
A1131. 205 Laughlin Bldg. Main 921. Cemetery Phones—59035. Hollywood 317.

EVERGREEN CEMETERY
(The Los Angeles Cemetery Assn.)
Boyle Heights, near city limits. Operated under perpetual charter from Los Angeles city. Modern chapel and crematory.
Office, 339 Bradbury Building.
Phones—Main 457; A1468.
Cemetery—Home D1088; Boyle 9.

ROSEDALE CEMETERY
An Endowed Memorial Park, noted for its natural beauty; Endowment Fund for perpetual care, over $250,000; modern Receiving Vault, Chapel, Crematory and Columbarium; accessible. City Office, Suite 202-206 Exchange Bldg., N. E. cor. 3rd and Hill sts. Phone Main 969, A3629. Cemetery Office, 1831 West Washington st. Phone [illegible] West 80

The biggest and best thing in the whole U. S., undoubtedly, is this great state of ours. And the southern part is undoubtedly the best portion of our commonwealth. And in Southern California, most men realize that there is no tailor who can equal our standards of excellence.
Suits to order $20 to $50
Our new fall goods are well worth the trip to our store, to examine.
A. K. BRAUER SUCCESSOR TO
BRAUER & KROHN
"TAILORS TO MEN WHO KNOW"
128-130 S. SPRING
COR. FIFTH & SPRING 1145 S. MAIN

Christie Shoe Co.
Quality Footwear for
No More $2.50 No Less
413 So. Spring St.

CREDITOR'S SALE OF
Clothing, Furnishing GOODS, HATS AND SHOES
At the Three-Grade System Store,
609-611 SO. BROADWAY
Goods Below Cost, As the Creditors Want Their Money.

Big Shoe Sale
Special Bargain Tables in Basement today and tomorrow.
MAMMOTH SHOE HOUSE
519 South Broadway.

3 Years ECLIPSE OF DIAMONDS
MATCHLESS VALUES IN MENS GOODS
LOWMAN'S
131 So. SPRING

Dennis O'Brien
The Irish Tailor
Knows His Business
Opposite Orpheum
222 So. Spring Street.

Hamburger's Dentists

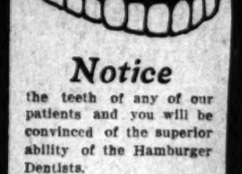

Notice
the teeth of any of our patients and you will be convinced of the superior ability of the Hamburger Dentists.
Plates
that fit and look perfect.
Crowns and Bridges
that feel like your natural teeth. That's the kind of work we do. We guarantee satisfaction or refund your money.
Examinations Free
Painless Extractions
Broadway, Eighth and Hill Streets—Second Floor

Salary Day
should be synonymous in your mind with Bank Day. The man or woman who deposits all the pay envelope contains in the bank and pays running expenses with checks is starting right. $1 deposited here Saturday will start you right. Our rate of interest is the highest.
MERCHANTS BANK AND TRUST CO.
207-9-11 So. BWAY

Have you heard the Frank B. Long Melodygrand Player Piano? "Do it now."
413 W. Fifth St.
Adjoining Auditorium

Don't Be Bald
Almost Any One May Have a Splendid Growth of Hair
You can easily find out for yourself if your hair needs attention. If it is thinning, getting dry and brittle, or splitting at the ends. You simply have to put a little tonic on the top of your head and massage its root. If the hair is dry and rosy, it is all right; if it is thin and shrunken, your hair is starving and needs nourishment.
We have a remedy for baldness that cannot be surpassed. It has a record of growing hair on heads of baldness in 93 out of 100 cases where used according to directions, within a reasonable length of time. It will even grow hair on bald heads where the scalp is not glazed and shiny. This may seem like a strong statement, but it is, and we mean it to be. No one should doubt it until they have put our claims to an actual test.
We are so sure that Rexall "93" Hair Tonic will completely stop dandruff, prevent baldness, invigorate the scalp and hair roots, stimulate the hair and grow new hair, that we personally give our positive guarantee to refund every penny paid for Rexall "93" Hair Tonic in any instance where it does not do all we claim or fails to give satisfaction to the user.
Rexall "93" Hair Tonic is pleasant to use as clear sprinkling tonic, is perfumed with a pleasing odor and does not grease or gum the hair. We have it in two sizes, 50c and $1. We urge you to try Rexall "93" Hair Tonic on our recommendation and with our guarantee behind it. You certainly take no risk. If a member, you can obtain Rexall remedies only at The Rexall store—The Owl Drug Co., Inc., Los Angeles, San Francisco, Oakland, Cal., Seattle, Wash., and Portland, Ore.

Benjamin Clothing
Fall Styles Now Showing
JAMES SMITH & CO.
548-550 Broadway

$5
20-INCH AFRICAN OSTRICH Plume. Black or white. French curl tip, carefully filled. SCOTTILE LINERY CO. 237 S. BROADWAY

BLACKSTONE STAYON GLASSES
Fitted by our expert Opticians. Ground to order. Guaranteed prices.
THE WHITLEY JEWELRY CO.
347 So. Broadway

The Walker Portable House

The pioneer portable house of Southern California. Made by the Walker Portable House Mfg. Co. 640 S. Main St. P. O. Box [illegible]
Asbestos lined.

IXTH YEAR.

A. B. Blackst
DRY GOO
Store Open Saturdays
NEW
Tailored
$1.5
An Unusually
$2.00 V
A new waist, a
made, stylish wa
waist of most unus
made of a fine quality madras with pretty wo
red front and back, laundered cuffs and colla
to fit properly. A waist you would considers
two dollars or more.
Ten dozen in the lot, all sizes. Special Friday
—Second Floor—

Stamped Huck Towels 3
are two items that will bring another crowd to
Art Needlework Section. If you have a tast
lery work, don't miss this sale.
EN HUCK TOWELS—18x36 inch, with finis
d edges and pretty designs stamped for the ne
lery stitches. Specially priced for Friday ....
RFS of the same, 18x50 inches, at 45c.
The ends of each of these, remember, are all finis
order design to be worked.
—Third Floor—
Fancy Nets for Waists, Sleeves, Yokes, Etc., $1.50
is one of the season's best trimming novelties,
dozens of fashionable purposes.
a fine quality 18-inch allover net embroidered in
ian colors.
Blues, grays, wistaria, gold and Persian effects. R
handsome for the price.

omforts Made to Your Or
work rooms are buzzing with business. We do
comfort work, and we do it right. We make th
ize, any weight, of cotton, wool or down. See
of our hand-made comforts on the fourth floor.
Have your old comforters renovated and recovered.
the materials, we do the work at a surprisingly
y.
—Fourth Floor—

moval Sale Pianos And Pi
$4 Per Month will RENT a Good Piano
$6 " " " BUY " " "
Kurtzman, Jewett, Lafargue, Smith and Barnes
$10 Per Month will Buy a Kranich & Bach Piano
$10 " " " " " Sohmer Piano
$25 " " " " " Steinway Piano
$15 " " " " " Farrand-Cecilian Player Pia

Priced From
$185 to $16
a wide range in both Price
Terms. Discounts apply on
struments except Victor and
son Talking Machines during
Removal Sale.
GEO. J. BIRK
COMPANY
Steinway, Cecilian and Victor D
345-347 S. SPRING ST

ow Rates Eas
$108.50 NEW YORK AND RETURN
$110.50 BOSTON AND RETURN
$108.50 PHILADELPHIA AND RETURN
$107.50 BALTIMORE AND RETURN
$107.50 WASHINGTON AND RETURN
$108.50 MONTREAL AND RETURN
$101.90 ATLANTIC CITY AND RETURN
$98.10 Saratoga Spr'gs AND RETURN
$95.70 TORONTO AND RETURN
$81.00 DETROIT AND RETURN
$80.00 CINCINNATI AND RETURN
$74.50 MILWAUKEE AND RETURN
$72.50 CHICAGO AND RETURN
$73.50 St. Paul, Minneapolis AND RETURN

Round-trip tickets on sale on various dates via Chicago, Union Pacific & Northwestern Line. Liberal return limits and favorable stop-over privileges. These low rate tickets are available for passage on the luxuriously equipped, electric lighted Los Angeles Limited, leaving Los Angeles daily, or on any train to San Francisco, thence via Overland Limited.

THE NORTH WESTERN LINE UNION PACIFIC

Direct connections in Chicago with all lines east.
Full particulars on request
C. A. Thurston
General Agent C. & N. W. Ry.
605 South Spring St.
Los Angeles

Editorial Section—The City and State. Part II—Local News Sheet—16 Pages.

The Los Angeles Times

XTH YEAR. FRIDAY MORNING, SEPTEMBER 9, 1910. On All News Stands, Trains and Streets. 5 CENTS.

H. B. Blackstone Co.

DRY GOODS

Store Open Saturdays Till 5:30

NEW

Tailored Waists

$1.50

An Unusually Good $2.00 Value

A new waist, a good, well-made, stylish waist and a waist of most unusual value.

s made of a fine quality madras with pretty woven stripes; ited front and back, laundered cuffs and collar, and it's de to fit properly. A waist you would consider exceptional wo dollars or more.

Ten dozen in the lot, all sizes. Special Friday $1.50.

—Second Floor—

Stamped Huck Towels 35c

e are two items that will bring another crowd to this pop- Art Needlework Section. If you have a taste for em- dery work, don't miss this sale.

EN HUCK TOWELS—18x36 inch, with finished scal- d edges and pretty designs stamped for the newest em- dery stitches. Specially priced for Friday 35c

ARFS of the same, 18x50 inches, at 45c.

The ends of each of these, remember, are all finished, only border design to be worked.

—Third Floor—

Fancy Nets for Waists, Sleeves, Yokes, Etc., $1.50

is one of the season's best trimming novelties, usasable dozens of fashionable purposes.

a fine quality 18-inch allover net embroidered in self or ian colors.

Blues, grays, wistaria, gold and Persian effects. Remark- handsome for the price.....$1.50

Comforts Made to Your Order

r work rooms are buzzing with business. We do special r comfort work, and we do it right. We make them up size, any weight, of cotton, wool or down. See speci- ns of our hand-made comforts on the fourth floor.

Have your old comforters renovated and recovered. You t the materials, we do the work at a surprisingly small

—Fourth Floor—

Removal Sale Pianos And Player Pianos

$5 Per Month will RENT a Good Piano
$5 " " " BUY " " "
Kurtzman, Jewett, Lafargue, Smith and Barnes
$10 Per Month will Buy a Kranich & Bach Piano
$10 " " " " " Sohmer Piano
$25 " " " " " Steinway Piano
$15 " " " " " Farrand-Cecilian Player Piano

Priced From $185 to $1600

a wide range in both Prices and Terms. Discounts apply on all instruments except Victor and Edison Talking Machines during our Removal Sale.

GEO. J. BIRKEL COMPANY

Steinway, Cecilian and Victor Dealers

345-347 S. SPRING STREET

Low Rates East

$100.80 NEW YORK AND RETURN
$110.80 BOSTON AND RETURN
$100.80 PHILADELPHIA AND RETURN
$107.80 BALTIMORE AND RETURN
$107.80 WASHINGTON AND RETURN
$108.80 MONTREAL AND RETURN
$101.80 ATLANTIC CITY AND RETURN
$ 88.10 Saratoga Spr'gs AND RETURN
$ 95.10 TORONTO AND RETURN
$ 81.00 DETROIT AND RETURN
$ 80.00 CINCINNATI AND RETURN
$ 74.50 MILWAUKEE AND RETURN
$ 72.00 CHICAGO AND RETURN
$ 73.50 St. Paul, Minneapolis AND RETURN

Round-trip tickets on sale on various dates via Chicago, Union Pacific & Northwestern Line. Liberal return limits and favorable stop-over privileges. These low rate tickets are available for passage on the luxuriously equipped, electric lighted Los Angeles Limited, leaving Los Angeles daily, or on any train to San Francisco, thence via Overland Limited.

Direct connections in Chicago with all lines east.

Full particulars on request

C. A. Thurston
General Agent C. & N. W. Ry.
605 South Spring St.
Los Angeles

PITIFUL.

HIS AFFINITY WIFE'S GUEST.

Former Dancer Seeks Divorce on Queer Charge.

Asserts Husband Left Her for Her Visitor.

San Francisco-Los Angeles Romance Is Mixed.

How would you like it, Madam, if your husband not only brought his affinity into your home for a visit, but also had you refurnish a room for her, adding a piano for her entertainment, then automobiled her all around the city while you stayed at home to get her meals?

These are the charges Mrs. Eva Winfield has brought in her suit for divorce from Edward Winfield, and these same charges he is hotly denying. Winfield, according to the story of his wife, has not only been unfaithful to her, but he has flaunted his new love in her face, shamed her, his wife, in the presence of the girl, defended the latter; then, as a crowning insult, when Mrs. Winfield accused the girl of stealing her husband from her, he took her away and never came back.

Mrs. Winfield's story is pitiful. It seems that last month the husband went to San Francisco. Previous to this trip, the couple had numerous quarrels, but for the sake of their three little girls, who are 12, 10 and 8 years old, they had decided to go to Stockton and start life anew, and each promised to forget the past. This is what she alleges:

Winfield took a short vacation and, as his wife knows many persons in San Francisco, she told him to go to see some of her most intimate friends. He went. Miss Mabel Hutchings, the young daughter of an old friend, had a young chum. "Mabel and Birdie" had been talking about coming to Los Angeles and had written to Mrs. Winfield asking about apartments.

SENDS INVITATION.

The latter did not think it would be the thing to allow her friends to go to an apartment house, so she wrote a very cordial letter asking Miss Mabel to come to her home for the time she should be in the city. "And," she wrote, "on your account your friend will be welcome at my home. So when her husband went to the northern city, she told him to welcome the girls again, and tell them to come when they were ready.

Winfield met Miss Birdie E. Callahan of No. 1225 Chestnut street and he immediately began to show her the sights of San Francisco without informing Mabel and her mother. He met the young woman and took her to a picnic, and in the evening they would stroll up and down the avenue arm in arm. Auto rides and hotel dinners followed. At last a man who knew them both saw them and reported to Mrs. Winfield's friend.

She and her daughter took Birdie to task, and told Winfield what they thought of him for leaving his wife at home and going around with a girl he had just met. After a talk with her chum and her mother, Miss Callahan promised to pay no more attention to Winfield, and at first declared she would not come to Los Angeles, but on further thought said she would accompany her friend if they would not inform his wife what had happened.

WIRELESS MESSAGES.

So Winfield left San Francisco. Out on the boat he sent wireless messages to the two girls. The one to Mabel read: "Have a good time, Mabel, don't blame Birdie." Birdie's message said: "Don't let anything interfere with your trip to Los Angeles."

As soon as Winfield arrived in this city he went home to tell his wife that the girls would be down the next week. Then he began to tell about the nice time he had had. After a while he suggested that as Miss Callahan had such a nice home, she might not think their home was very pretty, and didn't his wife think they would better furnish up a room all new for the visitors?

So they bought new rugs, and a complete bedroom set for the "girls' room." Then Winfield remembered that Miss Callahan was a very sweet singer, and he went up and ordered a piano for the visit, according to his wife. The Winfields had never been able to afford a piano before.

The day came, so did the girls. After that it was one continual round of pleasure, seeing the beaches, and viewing the city. One day as they went to the beach, with six in the crowd, Mrs. Winfield asserts that her husband put it up with Miss Callahan's escort to ask her—Mrs. Winfield—to walk with him. She said she thought her husband would probably be jealous and make trouble, but he did not seem to care.

Then, as they took a ride on the scenic railway, she thought she saw her husband's arm around Miss Callahan's waist, but she was not sure. It was dark, and she did not see it there when they came out of the tunnel. One thing after another happened, until at the end of five days a neighbor came to Mrs. Winfield and told her that she had seen her husband kissing their little visitor on the front porch.

Mrs. Winfield was almost prostrated. The next day the husband took the young guest swimming, and upon their return the wife had a nice dinner all ready. After the meal, she told the girl what she knew. The husband broke in to defend her. Crushed by his perfidy, not only in upholding his actions, but in taking the part of the young stranger against the mother of his children, Mrs. Winfield hit out blindly and struck her husband. Then she cried.

That night he had a wagon come for the girl's baggage, and he went with her, and she took an apartment at No. 1129 South Hill street. From that time he has not been at home. That was August 4. So runs the divorce complaint.

GETS EVIDENCE.

Four days after his desertion Mrs. Winfield put detectives after him, and they tracked him to the Hotel Redondo. Called out of their room at midnight, the pair offered a bribe to the detective not to give them information that he had found them together, but he did not withhold the alleged facts.

Mrs. Eva Winfield and Her Three Daughters.

In her suit for divorce she makes the allegation that the husband brought his "affinity" into her home, that she refurnished a home and provided a piano for her, and cooked the meals, while Winfield showed the other woman the sights.

MERCANTILE MOVE.

BUYS ON BROADWAY FOR A LARGE STORE.

Frontage Situated on the West Side Between Seventh and Eighth Streets Sells for Over Five Thousand Dollars Per Foot.

ONE of the most significant transfers yet recorded in the history of Los Angeles business realty was concluded yesterday when the Isaacs Bros. Company acquired for a cash consideration of $325,000 the property at Nos. 743 to 747 South Broadway. The purchase concludes for the buyers the acquisition of a frontage of 120 feet in all on the city's leading thoroughfare. This large site is to be improved in about a year with one of the biggest and finest business blocks in the West. Architects Edelman & Barnett have been commissioned to prepare plans for this structure.

The seller is reported to be the Los Angeles Trust & Savings Bank, but it is understood from other and apparently reliable sources that Arthur Letts is the real grantor. The sale was made through the agencies of R. A. Rowan & Co. and Robert Marsh and Company.

The site transferred is situated on the west side of Broadway, between Seventh and Eighth streets, and consists of a lot of sixty feet frontage by 160 feet depth to an alley. The improvements are a one-story brick building which rents for $1250 a month under leases expiring in a year. The front foot price in the transaction is $5416.66, which is a record consideration for the block in question.

Two years ago the Isaacs Bros. Company bought through the same agencies a lot immediately adjoining the property on the north. This lot is of the same size as the one sold yesterday, and also contains a one-story brick building, renting at the same figure, and the lease on which expires at the same time. The entire site of 120 feet frontage by 160 feet depth will be improved with a large drygoods house or department store. The agents of the owners, R. A. Rowan Company and Robert Marsh & Company have been instructed to secure a tenant for this building.

R. A. Rowan, senior member of the firm bearing his name, yesterday evening stated to a representative of the Times that negotiations for such a lease are under way with a large out-of-town concern which desires to take over the entire structure for a long term of years.

The girl went to San Francisco the next day, to return to her work in the office of a well-known attorney, where she is a stenographer.

This is Mrs. Winfield's story, and she bases her suit on these circumstances. The girl is mentioned in the suit, but the papers have not yet been served upon her. Winfield has sent to his wife asking her to retract her charges against the girl, and filing counter charges. John Munro is Mrs. Winfield's attorney.

Mrs. Winfield is now trying to find some way to earn her living, so that she can keep her three little daughters, Melba, Evelyn and Edna, with her. She was a dancer thirteen years ago in the old Sutro and Baldwin theaters in San Francisco, dancing in a ballet with Gertrude Hoffman, who is now well known. Before that she had been an artist's model for well-known people, one being Eva Witherow. Many of the elder artists and sculptors of that city remember Evelyn Ellson, as she was then called.

OCCIDENTAL'S OPENING.

Registration Will Begin on Monday. Grading Progressing Rapidly on New Campus.

Occidental College will open on next Wednesday, at 11 a.m., and most of the members of the faculty are already on the ground. President Baer will probably arrive from the East not later than Monday, his return having been delayed by his consent to be one of the representatives of the Los Angeles Chamber of Commerce at the Conservation Congress in St. Paul. Monday and Tuesday will be devoted to registration of new students. The new professor of Bible is Rev. Howard W. Kellogg of Hartford, Wis. He has been a High School teacher, State college secretary of the Y.M.C.A., for the past ten years in the pastorate, and for a number of years has been head of the Green Lake Bible Institute, and he is thoroughly equipped for his new position at Occidental.

Rapid progress is being made in grading at the new campus of the college in New York Valley, and the erection of buildings will soon begin. The early completion of these buildings and the removal of the college, is the one end toward which the authorities and friends of the institution are bending their energies.

Dr. Robert J. Burdette will deliver the address to the students at the first college Assembly, on Friday morning next, at 11 o'clock.

HONORS TO DONOR.

The Daughters of the Revolution gave a tea at the Alexandria yesterday afternoon in honor of Mrs. M. B. Fowler of Pasadena and her daughter, Miss Fowler. Members of the order are much interested in the work of the George Junior Republics, which work Mrs. Fowler has aided with liberal donations of money. It was in recognition of her donations that the courtesy was extended to her yesterday.

DANGER.

NEAR DEATH AS ANCHOR SLIPS.

BREAKERS THREATEN LAUNCH AND IMPERIL PARTY.

Engine Fails to Work and Boat Drifts Close to Shore Near Bolsa Chica Gun Club—Surf Catches Craft and Hurls It on Beach—Many Efforts for Help.

With a disabled launch close into the breakers and with the anchor slipping foot by foot while the big waves threatened to swamp their craft, four Los Angeles men were five hours in constant peril off the Bolsa Chica Gun Club grounds yesterday.

In the party were Ed Truman of the Arrowhead lunch room, W. G. Tunstall, E. T. Gadden and Clarence Gallaher of The Times, and Gallaher's twelve-year-old boy. They started yesterday morning from Long Beach in the launch, a twenty-five-foot boat with Mr. Bellringer as boatman. When off Bay City trolling, the engine failed and they rapidly drifted toward the Bolsa Chica shore.

The anchor was let go, but it held only at intervals, and with every slip in its holding the craft moved shoreward, where the danger increased rapidly.

Men in the boat hoisted a makeshift flag on a fish pole and this attracted the attention of the conductor of a passing car, who telephoned to the gun club. Mr. Andrews, in charge at the club, responded quickly, and with a woman's apron on a long pole signaled to two passing launches. One of them stopped, but neither offered assistance. Mr. Andrews telephoned to Huntington Beach for aid and the City Marshal there responded promptly and drove to the place with a horse and buggy.

Electric car crews passed the word along the line, and Mr. Andrews summoned a launch at Long Beach by telephone. The launch made a quick trip, but by the time it reached the position of the imperiled party their craft had gone ashore.

Men in the dragging boat put on life preserves and prepared to try to swim ashore, but the boy with them made the situation more difficult. Fortunately, when the launch struck the beach it was carried so far up that the men in the party were able to leap ashore little harmed save by a thorough wetting.

FINE!

MILLIONS FOR FAST SERVICE.

Hollywood and Colegrove to Have Better Line.

Los Angeles Pacific Plans Great Improvement.

Suburban Residents Demand a Lower Fare.

The Los Angeles Pacific announces that it will begin the expenditure of more then $500,000 on Sunset boulevard within four days, and within a fortnight more than 700 men are to be put to work in reconstructing the Hollywood and Colegrove lines.

In addition to this plans have been accepted for the building of fifty high-power interurban cars that will, when completed, be used in giving Hollywood and Colegrove a fast interurban service.

These cars will leave Fourth and Hill streets during the rush hours at ten-minute intervals, and will make no stops within the 5-cent fare radius of the city. Following these cars local cars will run to carry the business in the 5-cent limit.

The fifty cars to be built will enable the Los Angeles Pacific to run cars fast enough to give all travelers over the line high-class service, with seats, it is expected.

The rebuilding of the Sunset boulevard line will be carried on under city specifications, with eight inches of ballast below the ties, and seventy-five-pound steel rails.

General Manager Sherman stated yesterday afternoon that this is the first work to be done under the reorganization plans brought about by the recent tour of inspection of ex-Judge Lovett, head of the Harriman interests, over the local lines.

MONEY FOR MORE.

The budget will also carry money for many additional improvements.

The announcement was made yesterday, in the conference between Paul Shoup, electrical manager for the Southern Pacific roads, and other officials of the road, with the committees appointed by the Hollywood, South Hollywood and Colegrove Boards of Trade, which have been petitioning for either a reduction of fare to their districts, or for a general lowering of rates to 5 cents.

In response to the question of what the road plans to do to care for the rapidly-increasing traffic, Attorney Newlin said: "We have just taken the matter up with the Board of Public Utilities, and have just left a conference with its members.

"As a result of this conference we desire to known whether or not the citizens of Colegrove and Hollywood would prefer local service with local fares, or interurban, high-power service, with a 10-cent fare and a commutation book which will reduce the fare to 5-cent basis.

"It will be impossible to give the outlying districts both, because of the high cost of operating interurban service."

The representatives of the Hollywood and Colegrove boards immediately made it plain that they desired both the 5-cent fare and the service.

DEMAND LOW RATE.

They based their plan on the ground that these districts are now inside the city limits, and should be given the benefit of the city rates.

Shoup pointed out the fact that the distance to Pasadena and Glendale is the same as that to Colegrove, and stated that the Pasadena and Glendale fares are on a 15-cent basis.

In the argument which followed the Hollywood representatives stuck to their guns, on the ground that they are inside the city limits.

"So is San Pedro," said Sherman, "but there is no feeling that the Pacific Electric should put in a 5-cent fare to that point as a result."

The matter of the improvements of the company was discussed at length and the meeting adjourned in order that the committees may discuss the situation with their various governing bodies.

SEEKS RIGHT TO EXTEND.

Los Angeles Railway May Tripple Capital to Permit of Extensive Improvements.

At a special meeting of stockholders of the Los Angeles Railway Company, held yesterday at Santa Barbara, the question of increasing the capitalization of the company from $5,000,000 to $15,000,000 was discussed. There were present H. E. Huntington, Howard Huntington, Ward, and W. F. Herrin, representing the Southern Pacific interests in the company.

The assets of the Los Angeles Railway Company have increased materially since the capitalization of $5,000,000 was settled upon and now far exceed the amount of capital stock. The extensive improvements which the company contemplates making within the near future will necessitate the expenditures of large sums of money and as the borrowing power of a company is limited by its capitalization, the question of issuing bonds adequate to the demands presents some serious difficulties.

UNDELIVERED TELEGRAMS.

Undelivered telegrams at the main office of the Western Union Telegraph Company are for Mrs. Matilda Mayfield, Ishakaka, Marie M. De La Vega, M. W. Hazelton, Richard Scott, C. G. Wright, John Mulligan, Miss Anita Waddel, Mrs. Anna Weant, H. B. Money, S. J. Fuller, Mrs. T. R. Deering, Y. Roos, Thomas D. Brown, T. M. Stuart, Warner J. Smith, Mrs. Olie B. Carskaddon, A. G. Heming, Mrs. A. W. Liechte, Warren J. Smith, H. H. McDonough, S. Withawski, C. R. Scott.

AT SINAI SYNAGOGUE.

"The Sanctity of Human Life" is the subject of a sermon to be given by Rabbi Isidore Myers in the Sinai Synagogue tomorrow morning. Cantor W. Muetter will officiate. The Hebrew and Religious School, connected with the congregation, will be reopened on Sunday at 9:30 o'clock a.m.

SO CUPID IS MINUS.

Twenty Divorce Decrees Granted, Eight Suits Filed and Eighteen Marriage Licenses Obtained.

One divorce every fifteen minutes was the average record in the Superior Court yesterday, and it took four judges five hours to dispose of the twenty suits before them. The plaintiffs in these cases are mostly women. Only one day in the local court shows a greater record of marital cases disposed of, and that was in June of last year, when Judge James settled the troubles of twenty-two couples.

Beside the twenty decrees granted yesterday, eight suits for divorce were filed in the office of the County Clerk. During the same time eighteen couples applied for marriage licenses, leaving Cupid minus ten couples.

AND THEN?

SUFFRAGETTES ARE SANGUINE.

RED-HOT PREDICTIONS BEFORE MEETING PLEASE 'EM.

Woman Attorney Says Talk and Smiles Must End—Is Surprised So Few of Sex Are Interested—Lee C. Gates Addresses Gathering and Tells of "Absolute Right."

Last night's meeting of the Votes for Women Club of Los Angeles, held in the Totem Club quarters at No. 915 South Olive street, bristled with interest. Lee C. Gates addressed the women present about the rights of their proposition. "Their absolute right," is the way he put it, and he said it like a man assured of his premise. He was introduced by Mrs. Clara Shortridge Foltz, president of the club, who make a speech which sparkled.

Seated beside Mr. Gates and Mrs. Foltz were Mrs. Martha Salyer and Miss Mary E. Foy. The audience was scintillating with bright women. Among them were Mrs. Fletcher Howard of Des Moines; Mrs. Minnie U. Rutherford of Arkansas, national superintendent of the department of juvenile courts of the Women's Christian Temperance Union; Miss Fannie M. Wills, Mrs. Cora Lewis and Dr. Elizabeth F. Kearney.

It would be a very dangerous thing to try to report the names of the important women present. True, a daring author in a fit of audacity, once named one of his plays "An Unimportant Woman," but everybody knows that no such person has ever existed.

Mrs. Foltz is always interesting from every possible viewpoint. In the first place, she is a mother, and in the second place, she is the only woman in the world who can put the title of Deputy District Attorney after her name. She was a mother when she was 16, and she is only 19 years older than her third child. She has five children, and she has been their sole support since they were tiny tots.

ABILITY OF A MAN.

This is quite beside the story, but it is worth while knowing that a woman who is so much in the public eye as a California leader in the suffrage campaign, is, first of all, a home woman, but one who has faced the emergencies of life with the courage and ability of a man. In the second place, it is worth while taking into account the fact that she is an attorney who has given a great deal of her time to legislative work.

This is a very important item in her own estimation of her part in the suffrage campaign; "because," she says, "I can't for the life of me see how women can go to men and demand them to change one law, or to make a new one, unless they know a lot about laws themselves. To my mind this is clearly a case of knowing what you want and how to get it. I haven't an idea as to whether the women of Los Angeles and the State expect or want me to lead this fight for them, and I am not anxious to be sent to the Legislature on such a mission this coming session, but if the fight is to be made, a lawyer who believes in the cause must lead it."

Mrs. Foltz has had a lot of experience in law making. More than a dozen important measures were "fathered," or, more properly speaking, "mothered," by her from beginning to end. She drew the bills, pledged the support of the members after making them understand what she was after, followed her bills from their first reading before the Assembly into the committee rooms and then back again before the houses. In the end, she saw to it that the Governor had the right appreciation of her laws, and that he didn't spoil them with a horrid veto.

"JUDGMENT!"

"We are in the peculiar position," she declared last night, "of the man who secures judgment in a case and takes no step to secure its execution. Woman Suffrage is right, and everybody knows it, but we haven't gained a thing if we let it rest at that. Having secured a judgment in our case, we must file the right papers with the right clerks, and have them placed in the hands of the right officers.

"Now, we cannot possibly do this at random, nor by making fine speeches. We must convince the members of the Legislature that to grant us suffrage by a new law would be the safest and least expensive way to bring this about. I am very sure that no constitutional amendment is required, because the Legislature has the power to legislate, except where it is restrained by the Constitution and there is nothing in the Constitution which forbids the Legislature from granting suffrage to women.

"The ballot is the protective right of all other rights. We all know this, and we all know that a system which usurps the rights of half of the population gives that half no political status, no constituency and no representation."

Speaking privately of her plans for the cause, Mrs. Foltz said:

"We can send hundreds of charming women to the Legislature from now until the end of time, but without a different plan than smiles and importuning, we will never get suffrage. You must send somebody there with an acceptable bill, who will know how to get it through. To do this would cost money, and I have been rather disappointed that the women of the country have not understood what very practical steps will be necessary to get us favorably before the Legislatures of the States. For the most part the theoretic and abstract battle of votes for women has been won, but practically

(Continued on Tenth Page.)

THE PUBLIC SERVICE—In the Courts and Offices.

SUMMARY OF THE DAY.

After a heated debate before the Public Welfare Committee, property owners south of Agricultural Park, who want land condemned to be added to the park, succeeded in having a hearing granted for next Tuesday.

Judge Rives decided yesterday that Laura F. Charnock could not inherit a one-fifth interest in the estate of John J. Charnock, as the adopted daughter of Charles Charnock, brother of the testator.

Eleanor M. A. Tanner was divorced from John S. Tanner, a prominent clubman, by Judge Hutton, on the ground of failure to provide.

Judge Rives decided yesterday to admit the will of the late Michael Hallisey to probate, denying the petition of his wife, who said that he was not of sound mind and disposing memory when he signed his will just before his death at the California Hospital, in August, 1909.

Mrs. Charles Pain yesterday caused the man, who is her husband in name only and who had given her only 60 cents in a year of married life to live on, to be held for trial in the Superior Court on a charge of having failed to provide for her.

The alleged shoplifters, who are said to have concealed their loot beneath the waistbands of the trousers which covered their fat stomachs, were arraigned before Police Judge Chambers, yesterday.

Complaint was made to the Prosecuting Attorney, yesterday, that the Southern California Edison Company is violating the ordinance which fixes the maximum charge for electricity at 7 cents per kilowatt hour.

AT THE CITY HALL.

HOT TALK TO COUNCILMEN.

DELEGATION WANTS LAND ADDED TO AGRICULTURAL PARK.

Will Have Hearing Before City Council on Tuesday—Objectors Asked to Appear—San Pedro Street Paving to Be Pushed at Once—Alvarado Boulevard.

A persistent delegation of citizens from the south side of Agricultural Park, with the backing of Councilman O'Brien, broke down a seemingly impregnable stone wall yesterday, and won a hearing before the City Council, which will be given on Tuesday.

The Public Welfare Committee of the Council, consisting of Councilmen Stewart, O'Brien and Andrews was confronted by a delegation of citizens, asking the condemnation of a strip of land 210 feet wide and the length of the park, property of the Los Angeles Railway, to be added to the park grounds. The spokesmen of the delegation were Garner Curran, president of the Federated Improvement Association; F. M. Reiche and George T. Stoneham.

As soon as they mentioned their business, they were flatly told by Mr. Stewart that unless they had new evidence to produce, there was no desire to hear them, and he later announced that no matter what the outcome, he would vote against them, both in committee and in the Council. His attitude was rather astounding, and was the cause of some pretty warm talk.

The facts are these: These people have been assessed to pay their share in the condemnation of strips of ground on the other three sides of the park, and on the fourth side, where their interests lie, the railway company proposes to build a car barn 1000 feet long. They say they want this strip annexed to the park and are ready to pay for it, and can see no merit in the attitude of Stewart and Andrews, who have steadily refused to make a favorable report to the Council, and if it had not been for the championship of their cause by Councilman O'Brien, they would have been thrown out of the committee yesterday. Speaking to Chairman Stewart, Mr. O'Brien said:

"The merit of the question is, do the people want it? Do you mean to say that if they come here with the proper indorsement, 'we'll turn them down?'"

"Yes, sir," responded Mr. Stewart, "that's what we are here for, it, in our judgment the welfare of the whole people demands it."

"Why should we be legislated against, when we are paying for it?" asked George T. Stoneham, with much feeling. "We are respectable citizens and are entitled to consideration. There is one thing you do not seem to realize, that we're assessed for three sides of that park and get nothing, and now you want to refuse to let us have this that we are willing to pay for."

F. M. Reiche asserted that when he was present at a former hearing before the committee, a man connected with a city office, who was present with certain maps, and whose name he does not know, said to him:

"If you agree to take in also the strip opposite this one, we'll be with you," and he wanted to know if the city administration was interested in the railroad's side of the question. He further said that he had not long since paid $7000 for a home, abutting on the strip they wish to buy, and he was satisfied that with the big car barn built there he could not get $5000 for it.

Councilman O'Brien, who lives south of Jefferson street, declared that he is perfectly familiar with the situation, and that he has never heard a man, woman or child object to the proposition, and he was certain there would not be a single protest from south of the park. He proposed that the petition be entertained; Mr. Stewart announced that he was satisfied with anything, as he would vote against it anyhow. "Papa" Andrews read a curtain lecture to the newspapers, saying that he was generally misquoted, and lectured the delegation on the danger of obligating themselves for more than they could pay.

It was finally agreed to report to the City Council, that they could not agree in committee, and recommending that the petitioners be given a hearing before the Council Tuesday afternoon at 3 o'clock, for the special purpose of hearing people who object to the proposal. They are called upon to now speak or forever hold their peace.

WANT SIGNAL TOWER.

FEAR ACCIDENT ON WET TRACKS.

The Highland Park Improvement Association was represented before the Public Welfare committee of the City Council yesterday by a delegation asking that the Santa Fé Railway Company be required to place a signal tower, safety gates and a derailing device at the junction of Avenue 20 and the Santa Fé tracks. D. M. Cuthbert, who spoke for the delegation, said that their application was in a manner a protest against the installation of the "automatic flagman," a mechanical device recommended by the Utilities Commission. He said the flagman now stationed at the crossing is preferable to the automatic contrivance, but that neither offer any protection from the skidding of cars on a down grade wet track, several instances of which have occurred quite recently. At this point both the Santa Fé road and the Los Angeles Street Railway tracks on Avenue 20, approach the crossing on a heavy grade.

A. B. Van Cott, representing the Santa Fé, argued that the gates and derailing device are not practicable at that point, and that the derailing of a train there would injure more people than if it were to strike a street car.

There has been no accident at the point referred to, but as nineteen passenger and freight trains pass there each day, patrons of the street cars are fearful that an accident may occur any day when the tracks are wet.

The Welfare Committee decided to await a test of the automatic flagman, and if it should prove a failure, they will be ready to recommend something else.

SAN PEDRO STREET PAVING.

TO SELL TUNNEL FRANCHISE.

City Engineer Hamlin yesterday asked that the Board of Public Works instruct him to proceed with the paving of San Pedro street, from Fifth to Alisо, and he will at once proceed with the plans. The work has been delayed, awaiting a decision in the matter of the Alameda storm-drain system, but as the Pacific Electric Railway has asked for a franchise to run the Pasadena cars over San Pedro street, and as the storm-drain seems a long way off, longer delay was considered unwise.

The engineer was also instructed to advertise a franchise for sale for the construction of a tunnel from the Story building across Sixth street to the Los Angeles Bank and Trust Company. It is proposed by this plan to give heat and power to both buildings.

WOULD CHANGE ALVARADO.

WANT IT CALLED BOULEVARD.

Residents of Alvarado street yesterday filed a strong petition with the City Clerk, which will be presented to the City Council on Tuesday, asking that the said street be dedicated as a boulevard, and that no street cars or heavy teaming be permitted thereon. This petition is the result of the agitation started when it was proposed that the Los Angeles Railway place one of its cross-town lines on Alvarado street. The street is a thoroughfare 100 feet wide, built with many fine homes, and the owners wish to retain it for carriages and automobiles.

AT THE COURTHOUSE.

FOSTER CHILD DENIED SHARE.

CHARNOCK ESTATE GOES TO FOUR HEIRS-AT-LAW.

Adopted Daughter of Brother of Dead Man Has no Collateral Inheritance Rights, According to Decision of Judge Rives—Woman Loses Forty Thousand Dollars.

Judge Rives yesterday denied the petition of Laura E. Charnock, for a partial distribution of the estate of John J. Charnock, and decided that under the laws of California the petitioner was not entitled to a one-fifth share in the property, as the adopted daughter of Charles Charnock, who died October 18, 1907.

The four heirs of the $200,000 estate left by John J. Charnock are Julia M. Ruth, George Charnock, Edward Fleming Charnock and Constance Dutton Green, and under the order of the court, Chester R. Smead, the executor of the estate, has already distributed $24,000 in cash to each of them.

Laura E. Charnock, who lives on Boyle Heights, in a home provided for her by her "Uncle" John, brought an action to secure a one-fifth interest in the estate. The court held that the matter of adoption was a contract between the parties, and that under the law she could not inherit any part of an estate that came to her foster-father through one of his relatives.

Laura Charnock was adopted by Charles Charnock, at Independence, Iowa, in November, 1873, and up to the time of the death of John J. Charnock was in receipt of substantial financial aid from the rich old man whom she always called "Uncle," and who recognized her in his will, signed in January, 1909, as his "neice." In that document he says: "I appoint Chester R. Smead, guardian of my brother, Edward Fleming Charnock, and also for my neice, Laura E. Charnock."

At the hearing in behalf of the application that has just been denied, it was shown that Laura E. Charnock was regularly adopted under the laws of the State of Iowa in force at that time, and it was argued that she should inherit through her foster-father, Charles Charnock, the same as if she had been his natural heir.

The grounds alleged in behalf of Miss Charnock were: First, that it was the intention of the testator, as expressed in his will, that Laura E. Charnock should inherit that portion of his estate to which she would be entitled had she been the natural daughter of Charles Charnock, aside from any right that she might have as an heir at law; second, that she was entitled to inherit under the law by right of representation.

All of these contentions were decided against the petitioner, by the court, and the estate of John J. Charnock will now be divided into four portions instead of five, and the foster-daughter of Charles Charnock, brother of the testator, gets nothing. If Miss Charnock had won her case, it would have meant not less than $40,000 to her. Under the ruling of the court, her share will be divided among the other heirs.

COURT UPHOLDS WILL.

WIDOW GETS MOIETY.

The will of Michael Hallisey, who died at the California Hospital August 11, 1909, was admitted to probate by Judge Rives, yesterday. At the time of his death, Hallisey was possessed of about $43,000 worth of real estate, consisting of No. 620 Ceres avenue, worth $8000; No. 531 Central avenue, valued at $25,000, and a ranch of 21 acres at Savannah, appraised at $10,000.

Under the provisions of the will executed the night that he died, which was an olographic instrument, the minor daughter, Mary, was given the properties on Ceres and Central avenues, with a one-half interest in the Savannah ranch, the widow, Mary B. Hallisey, to have only one-half of the ranch. In a word, that the daughter, now about 4 years of age, was to have $38,000 worth of real estate, and the mother was given but $5000 worth.

A contest of the will was instituted by the widow, and the court has decided against her. It was alleged that Hallisey wrote and signed the will when under the influence of anaesthetics at the hospital, just before he passed away, and was therefore not of sound mind and disposing memory. It was indicated in the testimony taken during the trial that Hallisey shot himself, although it was alleged at the time that the shot that penetrated his neck and caused his death was the result of an accident.

Under the provisions of the will, Dan Cronin, a brother-in-law of Hallisey, was named as executor and afterward Isidore B. Dockweiler was appointed by the court guardian of the minor, Mary Hallisey.

An interesting feature of the case is that since the death of the testator a child has been born to the wife, and under the laws of the State it will inherit one-third of the estate, and the share of little Mary will be correspondingly reduced.

FIGHTING ASSESSMENT.

INJUNCTION STILL HOLDS.

Judge Monroe yesterday heard the suit brought by Rosabelle Graves against B. E. Bash, the Los Angeles Coalinga Oil Syndicate and others, involving a transaction relative to an alleged irregular meeting of the stockholders of the corporation and the levying of an assessment.

The prayer of the complaint is that the defendants be restrained from selling at delinquent sale the stock of the plaintiff and other minor stockholders, on which assessments had been made; that the court decree W. W. Pedder and W. C. Elderton pay to the corporation $7500, and that they also return all monies paid to them as salaries; that Warren Gilleien pay to the corporation $1000 due from his subscription, and for other relief.

The defendants argued a motion to dismiss the restraining order that has heretofore been granted by the court, and the motion was denied.

FAILURE TO PROVIDE.

HUSBAND TOURING WORLD.

Judge Hutton yesterday severed the marital bonds that had existed since April 7, 1904, between Eleanor Millbank A. Tanner and John S. Tanner, a clubman of this city, who is now on a tour of the world, on the ground of failure to provide.

The Tanners were married in New York, and for some time have been living at No. 671 Wilshire boulevard. The wife testified that for several years it had been necessary for her mother, residing in New York, to support her, and that regular remittances were sent to Los Angeles to that end through the Los Angeles Trust Company.

During the past two years, Tanner, she asserts, had not contributed a cent to the support of herself or their child, Elizabeth M. Tanner, aged 5 years, and the wife stated that she does not know just where her husband is at this time, although she thinks he is somewhere in Europe or the Orient.

It was shown by another witness that Tanner owned 350 shares of the Holland Land & Water Company, worth $21,000; 250 shares of the Empire Dredging Company, worth $25,000, and 100 shares of the Pacific Mutual Life Insurance Company, worth $30,000, making $85,000 in all as the value of his stocks alone. It was stated in court that a property settlement has been made between them, but what the wife got out of it did not appear.

The court made an order restoring to the plaintiff her maiden name, Eleanor Millbank Anderson.

COURTHOUSE NOTES.

BREVITIES MISCELLANEOUS.

GOING NORTH. In Judge Davis' court yesterday, F. W. Graeffe, who had pleaded guilty to disposing of a fictitious check, was given three years in San Quentin. The man is believed to have a criminal record, and it is alleged that he is now a fugitive from justice in Germany, on a criminal charge.

POSTPONED. The case of Gerald Muir, an applicant for probation on a charge of forgery, was called in Judge Davis' court yesterday, but a further postponement was secured until the 14th inst. There seems to be considerable opposition to having the boy again released on probation.

ANNULLMENT DESIRED. An action was brought yesterday by Marion F. Shadforth to have her marriage to John F. Shadforth, at Vancouver, B. C., annulled on the ground that at the time of the union, the defendant already had a wife living from whom he had not been divorced, Helen Jane Shadforth. They were married in December, 1907.

ADOPTION PETITION. Charles and Zaidee Penwarden filed a petition in the Superior Court for permission to adopt Mabel L. Tiearney, whose mother is dead and whose father consents to the adoption. The child is nearly 12 years old, and if the prayer is granted will hereafter be known as Mabel L. Penwarden.

FORGOT TO CALL. Mabel Brown, who is employed in the safe deposit department of the Bank of Southern California, was granted a decree of divorce from Arthur C. Brown, yesterday, by Judge McCormick. They were married in Canada, in 1905, afterward removing to Winnipeg, where he deserted her. In October, 1908, he sent her to the home of her sister, saying that he would call for her during the evening, but she has not seen him since. They have one child, about 4 years old.

BACK TO TENNESSEE. Rachel E. Jenkins, an employé of the California Furniture Company, was divorced from Luther Jenkins by Judge McCormick, on the ground of desertion. He left her three years ago, when the couple lived on Twelfth street. Later she learned that he had returned to the scenes of his youth in the vicinity of Sweetwater, Tenn.

INCORPORATIONS. Articles of incorporation were filed yesterday by the Potrero Heights Water Company, capital stock, $40,000, incorporators, B. Frank Taylor, A. H. Cheney, Ida E. Gonnor, B. E. Arnold and W. V. Marshburn, subscribed, $3900; Salzman, Baruch & Co., capital stock, $75,000, incorporators, Max Salzman, Emil Baruch and Maurice Salzman, subscribed, $32,000; San Fernando Athletic Amusement Association, incorporators, Henry Flynn, G. W. Switzer, L. A. C. Waite, A. Van Winkle and J. G. Hills.

PETITION TO SELL. The Bethlehem Benevolent Board filed a petition in the Superior Court yesterday, praying for permission to sell property belonging to the corporation in the Aliso tract, for $3500.

ALLEGED SLANDER. Mary Osborne is defendant in an action brought by W. E. Steadman in the Superior Court, asking for $10,000 damages on account of alleged slanderous words spoken by the defendant in November last, and contained in a letter said to have been sent by the defendant to Bert Osborne. The words complained of, are: "He (meaning the plaintiff) has robbed J. B. Osborne of thousands of dollars." The letter was sent to Bert Osborne, June 2, last, it is stated.

FORECLOSURE OF PLEDGE. George B. Schneider brought suit against C. M. Duvernet to foreclose the pledge of fifty shares of the Los Angeles City Realty Company, given as security for a loan of $2000.

PIERSON CASE SUBMITTED. The divorce suit brought by Carrie D. Pierson against Charles J. Pierson on the ground of extreme cruelty, was submitted to the court yesterday, and Judge Dehy will hear arguments later on in the case. The matter dragged along for a week, and the court expressed the view, it is alleged, that there should be a getting together of the attorneys, that too much time had already been spent on the contention. The evidence was tedious and the most of it was gone over a half dozen times.

DECLARED SANE.—J. S. Antonelli, the railway contractor, who was before Judge McCormick, on an insanity complaint sworn out by his wife, one week ago, was ordered discharged from custody yesterday. Antonelli had been ordered sent to the medical ward of the County Hospital for observation, and physicians testified that there were no signs of insanity in his words or actions. Even his wife, who was the complaining witness when his case was heard in the lunacy court, added her testimony to that of the physicians, to the effect that in her opinion he was not insane, but that his actions toward her had been impelled by his bad temper. Antonelli is a Corsican. He imagined, or said he did, that his wife was indiscreet.

WOMAN GUILTY. Late last evening a jury in Judge Davis' court returned a verdict of guilty against Lurline Mackey, who was on trial upon a charge of grand larceny for the theft of $50. She will be sentenced tomorrow morning.

THE INFERIOR COURTS.

SIXTY CENTS IS NOT ENOUGH.

POLICE JUDGE PASSES ON WIFE'S SUPPORT.

Holds That a Husband Should Give a Greater Sum to Her in the Course of a Year—Man Lives Apart from "Better Half" from Day of Wedding.

Holding that 60 cents is not enough for a man to give his wife to live on for a year, Police Judge Williams yesterday directed that Charles Pain should stand trial in the Superior Court on a charge of having failed to provide for his wife.

The case is not without unusual features. Mrs. Pain declares that the prisoner has been her husband in name only since they were married at Santa Ana more than a year ago.

Pain apparently regarded his wife in a platonic light. After the ceremony was performed, he brought her to this city and bade her go back to her own home. He returned to his.

Thus they have lived since their wedding day. The husband has met her occasionally. She declares that each time he has assured her that he was not earning enough to make a home for her, but that in the rosy future she should have a nest all of her own to shage with him.

She testified that on one occasion, when she told him that she was having a hard time to collect the necessities of life, he became generous and opened his purse, which divulged 60 cents.

OVERALLS HIDE THEFTS.

PETTY LARCENY CHARGED.

A lengthy expanse of blue overalls covering their abdominal regions is said to have been found to be convenient for storing valuable silks and clothing "lifted" from various stores by Louis Oliveria and José Castro, who are under arrest on charges of petty larceny.

The men were taken into custody while endeavoring to get a North Main-street storekeeper to cash a fictitious check for them. When the officers visited their room at No. 419½ North Main street they discovered that it resembled a warehouse. Women's apparel, such as silk kimonos, wrappers, underclothing and stockings, comprised much of the goods.

Employés of the W. Hunter Company, No. 524 South Spring street, identified five pairs of trousers as having been stolen from their store. It was on the charge of having stolen these clothes that they were taken before Police Judge Chambers yesterday. They pleaded not guilty and their trials were set for the 12th inst. In default of $200 bail each they were committed to the City Jail.

The detectives say there is nothing new about the system the men employed to cover their thefts. One of them is alleged to have enticed a clerk to the rear of a store while the other took the articles nearest him. The fact that they are of large girth made it easy for them to hide away the loot in the front of their trousers.

COSTLY SPREE.

HARD WORK FOR MONTH.

Martin Hartnett could not stand prosperity, and now must board at the expense of the city at the workhouse for the next month. He was sentenced on a charge of misdemeanor embezzlement by Police Judge Chambers yesterday.

Hartnett obtained a position as a teamster for a Chinese. One day he "got a job" and was paid $10 for the work. Instead of turning the money over to his employer, he went on a spree and was penniless when he sobered up.

TIME FOR THOMPSONS.

POLICE JUDGE GRANTS IT.

Attorney Fred Thompson and his wife yesterday procured a postponement of their preliminary hearing before Police Judge Chambers, on a charge of having received stolen property. Thompson said that his attorneys were not yet prepared to proceed with the case, and the examination was continued until October 10.

Thompson was employed to represent Orland F. Altorre, a postoffice clerk, who has confessed to having robbed the mails of $15,000. The lawyer and his wife are alleged to have received the loot and appropriated it to their own uses.

TWENTY DAYS FOR BOOK.

THEFT OF ONE VOLUME.

Ralph A. Shreve will serve twenty days in the workhouse for having stolen a book from the Dawson-Hook Store, No. 518 South Hill street. He was tried before Police Judge Chambers yesterday, found guilty and sentenced. He could have escaped with the payment of a fine of $20, but he did not have the money. A charge of forgery is hanging over him and his preliminary examination on it is set for next week.

ALLEGES OVERCHARGES.

"JUICE" PRICE INVOLVED.

The California metallized Rose Plating Company, No. 459-61 South Flower street, notified Prosecuting Attorney Eddie yesterday that it had been overcharged for electricity by the Southern California Edison Company.

The plating concern alleges that the electric company has demanded 9 cents per kilowatt hour for the electricity furnished it during July and August. According to the city ordinance regulating the price of "juice," the legal rate is 7 cents per kilowatt hour.

The electric company is contesting in the Supreme Court the right of the city to place such a regulation upon it, asserting the ordinance is unconstitutional.

FOR BUSINESS.

CAMPAIGN FOR COMMERCE

SWEEPING INDUSTRIAL MOVEMENT FOR TRADE.

President Taft Believes American Manufacturers Should Secure a Greater Proportion of Foreign Business and Will Start a World-Wide Movement to Build Up Same.

A sweeping industrial and commercial campaign, with the entire world as the market place, is the latest policy of the United States government, says the New York World. It will be inaugurated by the State Department in conjunction with the Department of Commerce and Labor.

This policy, which is expected to attract wide attention, and may cause bitter commercial warfare between the United States and Europe, will be directed by Secretary of State Knox. The idea of a greater American commerce abroad is that of President Taft.

The entire diplomatic and consular organizations of this country will be utilized. In addition, a corps of six commercial experts, trained and familiar with the various parts of the globe, will be attached to the Department of State to gather data and information of practical business value that might escape the consular officers.

It is also planned to establish a bureau of international commerce, under the State Department's jurisdiction, whose functions will be to cull all the information received about commercial and industrial conditions in foreign countries, and bring it to the attention of American business men.

It has been estimated by official experts that an increase of American trade abroad reaching $1,750,000,000 ought to be the result of the first five years of this policy. Records on file at the State and the Commerce and Labor departments show that there are more demands for American goods and help than have been met.

Active participation in this commercial advancement is expected of many of the foreign diplomats stationed at Washington and the International Bureau of American Republics. Several of the legations here have received from time to time requests for commercial and financial information about certain American markets and manufactures, as well as requests for recommendation of American goods that could be profitably placed on sale abroad. Under existing conditions it is not possible for them to comply with the requests, because of the difficulties of gathering the necessary data.

It has been computed that the cost to the American government of establishing the system will be about $134,000 a year for the first few years—six experts at $4000 yearly salary and $5000 expenses; 20 clerks to take care of added correspondence and work, $50,000 yearly.

It is estimated that the first year the increase in trade will reach about $50,000,000, growing to $150,000,000, $300,000,000, $500,000,000, and $750,000,000 in the second, third, fourth and fifth years, respectively.

The increase in American exports would come through an increase in manufactures. Many articles would require purchases abroad for material. Although no exact estimates of foreign supplies needed are possible at this time, business men and manufacturers interviewed by the Department of Commerce and Labor say that one-fifth of the gross value of shipments would constitute a reasonable estimate. This figure is set for a period of ten years, or until American firms have increased mills and manufactories to guarantee the increased demands of production.

The completion of the Panama Canal has spurred the administration to activities in this line. The tonnage probable under ordinary circumstances will be relatively small, and will not, it is said, of itself make that waterway work to its utmost capacity. More frequent sailings, heavier cargoes and lower freight and passenger rates will be the outcome of the Panama Canal.

FOREIGN ARMY MANEUVERS.

Prussian Defenders Fall Back, Their Weakness Exposed by Enemies' Aerial Scouts.

[ASSOCIATED PRESS NIGHT REPORT.]

ELBING (Prussia) Sept. 8.—The imperial army maneuvers opened today with a successful dash of an invading division, theoretically designated as Russians. The defenders fell back under a powerful attack, their weakness having been exposed by the enemy's aerial scouts.

Emperor William and Princess Victoria Luise, both wearing the brilliant uniform of the "Death Heads Hussars," of which the young Princess is an honorary colonel, witnessed the fight.

A total of 85,000 men participated.

ROYAL

BAKING POWDER

Absolutely Pure

The only baking powder made from Royal Grape Cream of Tartar

No Alum, No Lime Phosphate

Is August the Dullest Month of the Year?

SECURITY SAVINGS BANK

Had, Aug. 1, this year, 58,862 open, active accounts. Sept. 1 the number had grown to 59,349. This shows of 485 accounts in the month.

The Oldest and Largest Savings Bank in the Southwest

Has the confidence of the people. For twenty-one years been under practically the same management and has reason to be proud of its history.

Resources, $29,000,000. Capital and Reserve, $1,

The largest, strong best equipped safe de storage vaults are in ment of the Security Spring and Fifth stre

Drink "White Rock" Table Water—The World's Finest.

JEVNE

"Where Prices Are Lowest For

New Crop Choic Canned Peas

We are proud of our line peas—because we know the lutely the choicest obtainab at the price. These are the pack of New York State p by leading New York St under ideally sanitary con We now have these in co ment—comprising seven di ties—ranging in price from 25c a can. Try these for faction—and remember that ties of choice canned vege "You're Safe at Jev

HOME 10651 TWO STORES H. JEVNE CO COR. SIXTH & BR 208-10-30 SPRIN

Organized 1889. Assets over $2,800,000.

6%

LIBERAL INTEREST

IS consistent with safety.

We have successfully demonstrated for twenty-one years that with efficient management and proper methods, 6 per cent. interest can be paid on your monthly savings with the utmost security.

Successfully because, during our entire existence we have never once failed to meet all demands when due.

Don't hesitate to invest your idle money with us. Our $100.00 Full Paid Certificates afford a convenient and desirable investment, fully safeguarded and earning the liberal rate of 6% interest.

State Mutual Building & Loan Association

223 So. Spring St.

Take the Scenic Hi When You Go E It Costs No Mo

Choice of five daily through electric landing you without change in Minn Duluth, Chicago or St. Louis.

G. W. McCASKEY, Gen'l Agent, Los Angeles.

T. K. STATELER, Gen'l Agent, San Francisco.

NORTHERN PACIFIC

LOW RATES—Let us tell about them.

If you are going East or have friends coming to California, let us arrange for your tickets and sleeping car reservations. Through Sleeping Cars to Denver, Omaha, Kansas City, Chicago via direct line.

Union Pacific

Standard Road of the West

537 So. Spring St. Los Angeles, Cal.

Walter E. Smith Co.

GROCERS

Local Sauer Kraut, 3 Lbs. for 15c

218-218 SOUTH SPRING ST.

Main 8673; Home 10666.

DR. M. S. CH

CURES RUPTURE, VARICOSE

Hours 9 a. m. to 453 1-2 South Consultation

New "W

NO. 3, 62

J. F.

THE OIL INDUSTRY.

HAM QUITS HEN BEATEN.

Draws from the Western Oil Producers.'

ors Elected Do Not Hold His Views.

ral News of Interest from Oil Fields.

raham, who has served as the nt chairman of the Western ducers' Association since the eting was held, last night with- om the organization when the of the eleven men elected as had been read. It was rath- matic performance, and precip- discussion that caused some debaters to forget that they had

raham was one of the men to oil men together for the pur- organization, but when it was hat the men elected to direct inies of the Western Oil Pro- Association had ideas on the tion of oil lands in conflict own he decided not to play ger. He announced that his as that the organization should its purpose the securing of tion legislation for the whole

discussion that followed, ex- marks were made by Charles president of the California Oil pt. Wharton, Sidney Norman rs. Upon motion of Capt. the directors were instructed for amalgamation with any ganizations of oil men working same object.

alloting for directors was by d had been going on for the k. At last night's meeting ers canvassed the votes, the y being declared elected: W. tt, S. A. Guiberson, Jr.; T. A. l, Capt. John Barneson, Wil- ttson, M. H. Whittier, Julius red H. Hall, F. N. Seofield, Dr. Bridge and John Baker, Jr. en elected to the directorate wn as anti-conservationists, n it was apparent that they the majority. Mr. Graham pub- nounced that he would not have more to do with the organiza- claiming at the same time any ings toward any one. There y thirty men present at the st night. Permanent officers elected and no further meet- d.

DWAY FIVE'S WELL.

CT PRODUCTION SOON.

dway Five Oil Company, op- on thirty acres of patented Section 5, 32-23, North Mid- entered the brown shale over- main oil sand at a depth et, and hopes to get into the and within another 100 feet. dway Five well is between and Santa Fé on the north Hale-McLeod wells on the at of the property are the La St. Lawrence wells.

nt Henningsen announces that fer has been received for the prospective production, but refused on the belief that ces will prevail before long.

FROM THE LAKEVIEW.

BE MOVED AT ONCE.

(CORRESPONDENCE OF THE TIMES.)

RSFIELD, Sept. 8.—For the nth or six weeks, the Inde- Agency members will find d in a peculiar condition be- the lack of transportation The Producers' Transporta- mpany for the past four s been moving oil which has pted by the various inde- companies. This has left the ging to the Lakeview to c- in the reservoirs. The pres- ain, which will make its ap- within a few weeks, has the Lakeview people to be- xious about conditions in t of the field and to fear seri- bouts, which would take mil- barrels of oil to destruction nt any such catastrophe the y' Transporation Company has not to take any more oil from ty companies but will for the e or six weeks handle only oil.

mbers of the Independent are in most instances able to oil that will be produced on ous leases until the Producers' can take hold of it again and

nos Oil Company this week ed a new rig to be erected perty on Section 6, 29-23. Thomas of the Black Jack oil companies has fitted up dsome office for himself in County Land Company's The office furniture and fix- ng from Los Angeles this d are considered the finest in y.

troleum Development Com- onging to the Santa Fé, which experimenting on the Kern t far from the city limits Bakersfield with a well, this rforated the well at 1200 feet. oration was five feet long and by the Hardison Perforation The Petroleum Develop- Company will force cement the perforation in order to the water. The Santa Fé ve spent thousands of dollars well. The first attempt to get well at this spot, which was 0 feet, was an expensive one. ng was pulled up and anoth- pt will be made to get a good

Coomba, an oil well perforator rned from Santa Paula, where rated two wells, Nos. 27 and 30 Bard Oil Company. The indi- are that both wells will be ducers.

dian Wells Oil Company has corporation papers with the Clerk here. The capital stock at $200,000 and the directors A. Dean, B. Bamberger and A. Bakkelen of San Francisco; W. Bakkelen of Berkeley and W. of Oakland.

ting-Alhan Oil Company, capi- at $250,000 has filed papers County Clerk here. The direc- E. J. Miley and W. E. Colby ley and D. J. Graham of

No. 11 of the Alma Jr. Oil Com- the Kern field was perforated k.

ecca No. 2 Oil Company's well s perforated yesterday and is average in production. eveland Oil Company in the d has perforated well 7 and dway Oil Company was per- yesterday. Atwell, traveling representa- the Standard Oil Company, is

In Bakersfield o with his concern. Frank Smith o way Oil Company on business. Thomas Young man, has returne city.

Among the prom city this week wa Mineralogist. He the different oil an extended stud bury has stated commence shortly monthly bulletin formation that wil oil people of Sout

W. B. Robb of L merly a resident who has been her men's meeting geles last night. tary of the Inde ers Agency.

R. C. Winkley, the Six Acred Oil located on Section down past the 2000 is being watched owners in that vi pects are that it w

Work on the big Producers' Trans at San Luis Obispo idly and the big ta very soon. It is ex one of the reserv ing oil in the pe reservoir will hold rels of oil and is voir in any of the ducers' company line connected up as soon as the wor done.

The Producers' T pany is filling the Kern field with oil Lakeview gusher. leased from the C pany for a term o

Superintendent L the Monte Chisato Kern field states th pleted cleaning out old wells on the lea building three new three strings of too wells are to be dril to secure a heavier

The Union Oil known as the Rega doing some fancy st 32-23 in the Midway, has been throwing rock. The well has h trouble to the own occasionally.

Well No. 1 of the pany, Section 5, 32- is down over 2400 fe in what is said to b good well is expect

In the Dist

On August 20 the pany paid a divide share, which was company has been trolled by Timothy

The Midway Cent another dividend, m bursed to the stockh pany has been op a year. Both of the Los Angeles corpor

Cleveland Oil

G. G. Gillette, a Cleveland Oil Com that the Warren bro the Cleveland Oil Re the plant rebuilt inst Their loss by fire w great as was reporte brothers have renewed with the Cleveland take all its output unt a barrel. The compa organized, Judge J. W ing the place of Dr. president, and the ma conducted upon a co

SIXTY YEA

BY WALTER J.

[SPECIALLY CONTRIBUTE

The State of Californ old today—strong, vig prime of life—with a r achievement behind h sured promise of far ment before her.

From the handful of ered to guide her birth arisen a well-equippe than two and a half m Starting with but litt portunity and hope, Ca a soil and factory pr ing a billion dollars Even Cortes could not such a result as this landed on the shores of the peninsula, estab and named this fair having in mind the mance, "Sergius do which the author sp terms and says it is ands, and on the gres fornia there is an ab and precious stones. California, in the brie her life as one of the making up the Union, country and the world more than fifteen hun dollars.

It was a great day 7, 1846, when the Stars first raised over Califo dore Sloat at Monter Montgomery at San years later, in 1848, Ca sired land, became a United States, and 1850, it was made a S preliminary of a fe government. To Califo glory of declaring ag the outset of her Stat ing a constitution in was declared that no exist in the State th created.

There are several re interest in Californi marking the dates wh ductions, now of enor gan in the State. In discovered by James the tail race of Sutte resulted in 100,000 me becoming settlers in th two years; the second dates from the earl navel orange cultivatio in 1838, or a year or so factory for the manuf sugar, now an industry million dollars a mont gear round, was erected lowed only a very few the beginning of the petroleum industry, in ranks first in the world California has large and coal, as yet but lit destined to eventually far greater prominence ing than she has yet a even now her yearly fa worth five hundred an dollars, or thirty millio than ten million dollars

MATCHLESS CL

What more can be s ala's matchless climate lowing by Prof. E. W. H as a whole, California its climatic features and the Mediterranean regi and Africa—a grand R partial background of well, where the date pa trich find a congenial h vial plains equaling l famed delta of the Nile.

Or, as N. P. Chipman 1918 report of the Califo ment Board: "California al sanatorium. The cli coast is invigorating, st delightful, neither hot no borer knows no fatigue physical exhaustion re

THE OIL INDUSTRY.

HAM QUITS HEN BEATEN.

hdraws from the Western Oil Producers.'

ctors Elected Do Not Hold His Views.

eral News of Interest from Oil Fields.

Graham, who has served as the ment chairman of the Western roducers' Association since the eeting was held, last night with- from the organization when the of the eleven men elected as rs had been read. It was rath- ramatic performance, and precip- a discussion that caused some debaters to forget that they had

Graham was one of the men to e oil men together for the pur- f organization, but when it was that the men elected to direct atives of the Western Oil Pro- Association had ideas on the vation of oil lands in conflict s own he decided not to play nger. He announced that his was that the organization should for its purpose the securing of vation legislation for the whole

he discussion that followed, ex- remarks were made by Charles president of the California Oil Capt. Wharton, Sidney Norman hers. Upon motion of Capt. on the directors were instructed rk for amalgamation with any rganizations of oil men working same object.

balloting for directors was by and had been going on for the eek. At last night's meeting ellers canvassed the votes, the ing being declared elected: W. cott, S. A. Guiberson, Jr.; T. A. ell, Capt. John Barneson, Wil- Mattson, M. H. Whittier, Julius Fred H. Hall, F. N. Scofield, Dr. n Bridge and John Baker, Jr. men elected to the directorate known as anti-conservationists, hom it was apparent that they n the majority Mr. Graham pub- nounced that he would not have ng more to do with the organiza- disclaiming at the same time any ostility toward any one. There nly thirty men present at the g last night. Permanent officers ot elected and no further meet- ld.

MIDWAY FIVE'S WELL.

PECT PRODUCTION SOON.

Midway Five Oil Company, op- on thirty acres of patented in Section 5, 32-23, North Mid- entered the brown shale over- the main oil sand at a depth feet, and hopes to get into the sand within another 100 feet. Midway Five well is between ted and Santa Fé on the north e Hale-McLeod wells on the hich of t he property are the La nd St. Lawrence wells.

est Henningsen announces that offer has been received for the 's prospective production, but e refused on the belief that ices will prevail before long.

FROM THE LAKEVIEW.

L BE MOVED AT ONCE.

(CORRESPONDENCE OF THE TIMES.)

BAKERSFIELD, Sept. 8.—For the onth or six weeks, the Inde- Agency members will find ves in a peculiar condition be- of the lack of transportation The Producers' Transporta- ompany for the past four s has been moving oil which has upplied by the various inde- companies. This has left the ucing to the Lakeview to c- e in the reservoirs. The pres- ure, which will make its ap- within a few weeks, has the Lakeview people to be- nxious about conditions in rt of the field and to fear seri- ults, which would take mil- barrels of oil to destruction. vent any such catastrophe the ey Transporation Company has ot to take any more oil from ney companies but will for the s or six weeks handle only r oil.

mbers of the Independent are in most instances able to ll that will be produced on ir leases until the Producers' can take hold of it again and

Oil Company this week ed a new rig to be erected perty on Section 6, 29-23.

Thomas of the Black Jack oil companies has fitted up s become office for himself in County Land Company's The office furniture and fix- ome from Los Angeles this and are considered the finest in

Petroleum Development Com- ecovering to the Santa Fé, which n experimenting on the Kern not far from the city limits Bakersfield with a well, this perforated the well at 1250 feet. rforation was five feet long and e by the Hardison Perforation The Petroleum Develop- Company will force cement the perforation in order to the water. The Santa Fé have spent thousands of dollars ell. The first attempt to get well at this spot, which was feet, was an expensive one. ing was pulled up and anoth- ept will be made to get a good

Collahs, an oil well perforator turned from Santa Paula where perated two wells, Nos. 27 and 30 Hard Oil Company. The indi- are that both wells will be oducers.

Indian Wells Oil Company has rporation papers with the Clerk here. The capital stock d at $200,000 and the directors A. Dees, B. Bamberger and A. Bakkelon of San Francisco; W. Bakkelon of Berkeley and W. of Oakland.

Kern-Allan Oil Company, capi- at $250,000 has filed papers County Clerk here. The direc- are: E. J. Miley and W. E. Colby kersfield and D. J. Graham of ana.

Well No. 11 of the Alma Jr. Oil Com- in the Kern field was perforated week.

Monra No. 2 Oil Company's well was perforated yesterday and is the ocoman in production.

Cleveland Oil Company in the has perforated well 7 and well belonging to the Consoli- Oil Company was per- day. Irewing, traveling representa- the Standard Oil Company, is in Bakersfield on business connected with his concern.

Frank Smith of the Kallspell Mid- way Oil Company is in San Francisco on business.

Thomas Young, a well known oil man, has returned from a trip to the city.

Among the prominent visitors in the city this week was L. E. Aubury, State Mineralogist. He is paying a visit to the different oil fields and will make an extended study of them. Mr. Au- bury has stated that the bureau will commence shortly the issuance of a monthly bulletin which will give in- formation that will be valuable to the oil people of Southern California.

W. B. Robb of Los Angeles, and for- merly a resident of the Kern fields, who has been here attending the oil men's meetings, returned to Los An- geles last night. Mr. Rob is secre- tary of the Independent Oil Produc- ers Agency.

R. C. Winkley, general manager of the Six Acres Oil Company, which is located on Section 6, says the well is down past the 2000-foot mark. This well is being watched by several property owners in that vicinity and the pros- pects are that it will be a good one.

Work on the big reservoirs for the Producers' Transportation Company at San Luis Obispo is progressing rap- idly and the big tanks should be ready very soon. It is expected that the first one of the reservoirs will be receiv- ing oil in the next thirty days. This reservoir will hold over a million bar- rels of oil and is the largest reser- voir in any of the oil fields. The Pro- ducers' company will have the main line connected up with this big tank as soon as the work on the exterior is done.

The Producers' Transporation Com- pany is filling the big reservoir in the Kern field with oil from the famous Lakeview gusher. This reservoir was leased from the Standard Oil Com- pany for a term of years.

Superintendent L. F. Thompson of the Monte Chisto Oil Company in the Kern field states that he has just com- pleted cleaning out twenty-eight of the old wells on the lease. The company is building three new rigs and will work three strings of tools. Some of the old wells are to be drilled deeper in order to secure a heavier flow of oil.

The Union Oil Company's well, known as the Regal, which has been doing some fancy stunts on Section 14, 32-23 in the Midway, the past few days has been throwing oil over the der- rick. The well has been causing some trouble to the owners by sanding up occasionally.

Well No. 1 of the Traffic Oil Com- pany, Section 9, 32-23 in the Midway, is down over 2400 feet. The drillers are in what is said to be live sand and a good well is expected.

In the Dividend List.

On August 20 the Mascot Oil Com- pany paid a dividend of 2 cents a share, which was double what the company has been paying. It is con- trolled by Timothy Spellacy.

The Midway Central has also paid another dividend, making $50,000 dis- bursed to the stockholders. The com- pany has been operating less than a year. Both of these companies are Los Angeles corporations.

Cleveland Oil Company.

G. G. Gillette, a director of the Cleveland Oil Company, announces that the Warren brothers, lessees of the Cleveland Oil Refinery, will have the plant rebuilt inside of two weeks. Their loss by fire was not nearly so great as was reported. The Warren brothers have renewed their contract with the Cleveland Oil Company to take all its output until 1914 at 65 cents a barrel. The company has been re- organized, Judge J. W. Campbell tak- ing the place of Dr. W. A. France as president, and the management will be conducted upon a conservative basis.

SIXTY YEARS OLD.

BY WALTER J. BALLARD.

[SPECIALLY CONTRIBUTED TO THE TIMES.]

The State of California is sixty years old today—strong, vigorous and in the prime of life—with a record of glorious achievement behind her and the as- sured promise of far greater achieve- ment before her.

From the handful of men who gath- ered to guide her birth as a State has arisen a well-equipped force of more than two and a half millions of people. Starting with but little else than op- portunity and hope, California now has a soil and factory production exceed- ing a billion dollars a year in value. Even Cortez could not have dreamed of such a result as this when, in 1535, he landed on the shores of the lower end of the peninsula, established a colony, and named this fair land California, having in mind the old Spanish ro- mance, "Sergius de Esplaudian," of which the author speaks in glowing terms and says it is a "group of isl- ands, and on the great island of Cali- fornia there is an abundance of gold and precious stones." By this gold, California, in the brief sixty years of her life as one of the galaxy of States making up the Union, has enriched her country and the world to the extent of more than fifteen hundred millions of dollars.

It was a great day in history, July 7, 1846, when the Stars and Stripes were first raised over California by Commo- dore Sloat at Monterey and by Capt. Montgomery at San Francisco. Two years later, in 1848, California, the de- sired land, became a possession of the United States, and on September 9, 1850, it was made a State without the preliminary of a territorial form of government. To California belongs the glory of declaring against slavery at the outset of her State life, by fram- ing a constitution in 1849 in which it was declared that no slavery should exist in the State then about to be created.

There are several years of particular interest in California's history, as marking the dates when various pro- ductions, now of enormous value, be- gan in the State. In 1848 gold was discovered by James W. Marshall, in the tail race of Sutter's mill, which resulted in 100,000 men of all nations becoming settlers in the State in only two years; the second "gold" discovery dates from the early '70s, when the navel orange cultivation began. Then in 1833, or a year or so earlier, the first factory for the manufacture of beet sugar, now an industry worth nearly a million dollars a month average the year round, was erected; this was fol- lowed only a very few years ago by the beginning of the State's gigantic petroleum industry, in which she now ranks first in the world in production.

California has large deposits of iron and coal, as yet but little worked, but destined to eventually give the State far greater prominence in manufactur- ing than she has yet attained, though even now her yearly factory output is worth five hundred and fifty million dollars, or thirty million dollars more than ten million dollars a week.

MATCHLESS CLIMATE.

What more can be said of Californ- ia's matchless climate than the fol- lowing by Prof. E. W. Hilgard: "Taken as a whole, California corresponds in its climatic features and adaptation to the Mediterranean region of Europe and Africa—a grand Riviera, with a partial background of the desert as well, where the date palm and the os- trich find a congenial home, and allu- vial plains equaling in richness the famed delta of the Nile."

Or, as N. P. Chipman writes in the 1910 report of the California Develop- ment Board: "California is a univer- sal sanatorium. The climate of the coast is invigorating, stimulating and delightful, neither hot nor cold; the la- borer knows no fatigue except from physical exhaustion resulting from overtaxed muscles; the brain-worker yields only to failure of mental pow- ers."

It must be conceded that climate is the State's greatest resource, because of its high economic value, as it is also its most valuable unchanging asset.

Much has been done in California, and particularly in Southern Californ- ia, in the development and use of hydro-electricity, leading all the States, excluding the world's greatest water power, Niagara Falls. Something less than 500,000 horse power in water power has been put to use in Californ- ia, while eighteen times as much, or 9,000,000 horse power, remains to be developed.

WHAT CALIFORNIA HAS.

Among other things, California has, on this her sixtieth birthday:

Area, square miles, land	155,980
Population, entire	2,384,363
Population in principal cities (one in each county)	1,558,900
Output of the soil, 1909	$455,000,000
Output of the factory, 1909	550,000,000
Assessed valuation of real and per- sonal property	2,415,258,544
Increase in sixty years	2,400,000,000
Total public and private wealth	4,000,000,000
Value of all farm propert	1,500,000,000
Increase in sixty years	1,342,000,000
Value of uncut timber	500,000,000
Yearly school expenditure (gladly paid)	14,300,000
Acreage in grain and field crops (not fruits)	5,500,000
Total bank deposits	750,000,000
State debt	None.

AGRICULTURE.

Referring to agriculture in Californ- ia, Arthur R. Briggs, an authority, says: "When it is understood that California, the second State in size in the Union, has a total land area of 150,980 square miles, or 80,627,200 acres, of which 28.9 per cent., or 23,328,931 acres, were included in farms when the census of 1900 was taken, some general idea of its magnitude as a farming area is received. But no part of California has yet been developed to its capacity, either as to products or in the selection of such as are to be ultimately of the greatest profit. Intensive farming has been exemplified in several counties, but not one of them has its whole cultivable area in crops. Another consideration in es- timating the agricultural possibilities of California is that the soil and cli- mate are favorable for the growth of all the products—that is, valuable and high-priced crops—which made the re- gion around the Mediterranean unique and gave it an exclusive trade, until California intervened; also, that here in the same localities and in adjoining tracts, the raisin, the fig, corn, barley and other cereals, and all the vege- tation and fruitage common to the strictly temperate zone, thrive to per- fection.

"The limit of products that may be grown in California is co-extensive with the range of products in all semi- tropical and strictly temperate lands. In California the Smyrna fig is suc- cessfully produced and promises to supply the world. That this is no idle dream is shown in the fact that al- ready California raisin-producers after but a few years' experience, prac- tically have the whole United States as a customer. The prunes of Calif- ornia have driven French prunes largely from the American market, and are pressing the foreign market for a leading position. California dried and canned fruits have secured the trade of the United States and have for several years been extensive- ly exported to Europe and to other parts of the world.

"No agricultural experiment that has ever been tried in California has been a failure from the viewpoint of pro- duction (witness the latest cotton-grow- ing in Imperial Valley.) It is ac- cepted as a fact that 'everything will grow in California.' The great variety of elevation and of climate provide all conditions essential to plant growth. The most forbidding deserts bloom like a rose at the magic touch of water. Plenty waits only industry, intelli- gently applied, to give large rewards in all parts of the State, with the ex- ception of the highest altitudes in the mountains. The foothills and the val- leys, the interior and the coast coun- tries alike, are prolific in agricultural products.

"The beet-sugar industry is capable of large increase. Experience and scientific experiments, as well as cli- matic conditions, attest the superior merits of California for sugar-beet growing.

"The opportunities for development of tobacco growing are recognized. The peculiar quality of soils in California renders fertilizing unnecessary for the tobacco plant, which is a material saving as compared with other States. The absence of frost during the grow- ing season is a feature of importance in the cultivation of tobacco, parties most familiar with tobacco growing contended that it ultimately be largely engaged in and be profitable here.

"Livestock raising is very largely and successfully engaged in. A two-year old California animal attains about the size of a three-year old in other States. California thoroughbred horses have stood in the front rank for many years.

"Agriculture in California covers a wide range and affords opportunity for important development. The last quar- ter of a century has given demonstra- tion sufficient to justify expectation far beyond any present development. The application of scientific methods is bringing into this department of indus- try, intelligence and capital from vari- ous parts of the world that promises great results. This coupled with pe- culiar climatic conditions, gives to Cali- fornia farm life and the country home, features of attraction hitherto un- known.

IMMIGRATION INTO CALIFORNIA.

The variety of resources in Californ- nia invites an equal variety of tastes, training and experience. If a man desires to mine, along the western flank of the Sierra Nevada Mountains for 800 miles is the world's greatest gold field. It has already yielded $1,- 000,000,000 from the merest scratching of the surface, says John P. Irish, in his "California's Call to the Immi- grant." No place presents better fa- cilities for farming as it is practiced in the Mississippi Valley than does California. With a small tract of land which may be cared for by the labor of an ordinary family, with some orchard or vineyard bordered with al- mond and English walnut trees, pro- ducing some alfalfa and grain, and carrying some cows, pigs and chick- ens, the owner will find something pro- duced for market every day in the year, while his family living will near- ly all come direct from the soil he tills.

California has no endemic diseases, continues the writer. Except in the high Sierra Mountains the snow does not impede outdoor occupation. There are no tornadoes or chilling blasts, nor are there any sudden changes in tem- perature which imperil life. The heat in the valleys, though high, as indi- cated by the thermometer, is not ex- cessive enough to prevent labor in the fields on the hottest days; because the air being dry, the latent heat of the body is rapidly eliminated, and the blood is kept cool. It will bear repe- tition that every day in the year in California is a working day. It fol- lows that it costs less to live in Cali- fornia than in any other State in the Union, and the comfort of life is greater.

Encouraged by their success in the past, the people of California, moved by high purposes and determination, will continue to press forward to even great accomplishment, in the confident hope of rounding out the century of their State existence with a popula- tion of ten million souls, and a total wealth of twenty-five billions of dol- lars.

WATER PIPE

$25,000 Worth New and Second Hand Wrought Iron Pipe Just Arrived From the East and Is Now Being Un- loaded at Our Plant

We Are Offering Special Prices To Save Handling This Pipe

Merchant Pipe for Steam, Gas, Water

10,000 feet	¼-inch Standard, at	1c per foot
10,000 feet	⅜-inch Standard, at	1c per foot
25,000 feet	½-inch Standard, at	2c per foot
36,000 feet	1-inch Standard, at	4c per foot
20,000 feet	1¼-inch Standard, at	5c per foot
30,000 feet	1½-inch Standard, at	6c per foot
50,000 feet	2-inch Standard, at	9c per foot
10,000 feet	2½-inch Standard, at	15c per foot
15,000 feet	3-inch Standard, at	18c per foot
15,000 feet	3½-inch Standard, at	19c per foot
20,000 feet	4-inch Standard, at	25c per foot
30,000 feet	5-inch Standard, at	40c per foot
20,000 feet	6-inch Standard, at	45c per foot

Telephone and Telegraph Poles

20,000 feet 3, 3½, 4-inch Pipe, cut to 18 or 20-foot joints, for telephone poles, fitted up with cross arms for that purpose.

Water Pipe—Riveted Dipped Pipe

10,000 ft. 24-in. Riveted Pipe, dipped, good as new.....80c per ft.
10,000 ft. 12-in. Riveted Pipe, dipped, good as new, 10-guage..35c per ft.
20,000 ft. 10-in. Riveted Pipe, dipped, good as new, 12-guage..25c per ft.
10,000 ft. 8-in. Riveted Pipe, dipped, good as new, 16-guage..22c per ft.
10,000 ft. 6-in. Riveted Pipe, dipped, good as new, 16-guage..20c per ft.
10,000 ft. 4-in. Riveted Pipe, dipped, good as new, 16-guage..10c per ft.
20,000 feet of 14, 12, 10, 8, 6, 4-inch damaged riveted pipe, used for drain and culvert pipes for under streets, at reduced prices.
PHONE OR WRITE FOR PRICES.

Oil Well Casings

1,000 feet	10-inch Diamond B, X. 40-lb. Special Casing, good as new	$1.10 per foot
1,000 feet	11⅝-inch Casing, at	1.00 per foot
1,000 feet	9⅝-inch Casing, at	75c per foot
2,000 feet	7⅝-inch Casing, at	45c per foot
20,000 feet	5⅝-inch Casing, at	34c per foot
30,000 feet	4-inch Casing, at	19c per foot
30,000 feet	3¼-inch Casing, at	16c per foot
20,000 feet	3¼-inch Casing, at	15c per foot
25,000 feet	3-inch Casing, at	14c per foot
50,000 feet	2-inch Casing, at	7c per foot

Oil Well Line Pipe—1500 lb. Test

50,000 feet 6-inch Line Pipe, good as new, at.....45c per foot
20,000 feet 4-inch Line Pipe, good as new, at.....25c per foot
15,000 feet 3-inch Line Pipe, good as new, at.....20c per foot
50,000 feet 2-inch Line Pipe, good as new, at.....10c per foot

Cut this ad. out—bring or send to us and receive additional discount of 2 per cent.

Mail orders promptly filled. Checks or money orders received. Call and examine this pipe at the plant.

Adams Pipe Works
2025 Bay Street
F1917 Broadway 1264

Instantaneous

A Wider Scope

That is what we are all reaching out for. That is what we are all training ourselves to obtain, to use and to give the best of service in. The closer you bring your wider scope of operations to you, the eas- ier you can reach to the limits of the field of opera- tions you lay out for yourself, the better you can do your day's work.

The Long Distance
HOMEPHONE

is a valuable assistant—one who is always ready, costs nothing when not in use, and charges but very reasonably when called upon. You will find that soon after you adopt the habit of the Long Distance Home phone you will be able to do your day's work easier and better.

HOME TELEPHONE & TEL. Co
716 S. OLIVE ST.

BISHOPS COCOA & PULVERIZED CHOCOLATE

VILLE DE PARIS
317-325 SO. BROADWAY — 312-322 SO. HILL STREET
A. FUSENOT CO.,

THIS IS THE DAY
We Offer Our Entire Stock Of
Washable Suits, Coats and Dresses
Originally Priced From
$10 to $35
At the Final Clean-Up Sale Price, Each . . . $5

Don't think because the price is so ridiculously low for fine goods that it is a mistake—it is not—it is just our way of disposing of the season's surplus of wash garments to make room for Fall goods.

This offer consists of smart suits in linen, rep or linene, coats of heavy crash linen, and dresses in fine lingerie, allover embroidery or fine linen elab- orately trimmed with lace or embroidered. There is but one of a kind of the fine high class suits and dresses, so in order to secure first choice one must be early—as they will go with a rush. The assort- ment includes white and colors.

This is a most important bargain event, as it is the final clean-up of summer goods.

Lingerie Petticoats

Extraordinary savings on high class petticoats to close out broken lines.

Today we offer:

$22.50 and $25 Petticoats At..... $15

$10 & $12.50 Petticoats At..... $7.50

$7.50 Petticoats At..... $5.00

Did you ever see such wonderful values as these?

The garments are all high class. They are ar- tistically designed and elaborately trimmed with beautiful lace or attractive embroidery. Only a per- sonal view can give you an adequate idea of their fineness and beauty. Splendid opportunity for pros- pective brides.

School Apparel

Just now when the outfitting of misses, girls and boys is a matter of concern, we invite critical inspection of our stock and prices.

$1.50 For boys, Wool Suits, Norfolk jacket style in solid brown, navy and mixed grays. Sizes 5 to 10 yrs. Were $2.75 values.

$5.75 Peter Thompson dresses. All wool serges, navy, garnet, brown. Sizes 4 to 14 years. Certainly an unusually good suit for the money.

BEEMAN & HENDEE
447 S. BROADWAY.

CHILDREN IN THE HOME

The highest type of happiness is reached by having children in the home; but the coming of the little ones is often attended with appre- hension and dread. Mother's Friend if used by the expectant mother in preparation of the ordeal, carries her through the crisis with safety.

This great remedy assists nature in all necessary physical changes of the sys- tem, affords bodily comfort during the period of waiting, and preserves the symmetry of form after baby comes. The penetrating and soothing qualities of Mother's Friend allays nausea, prevents caking of the breasts, and in every way contributes to strong, healthy motherhood. Mother's Friend is sold at drug stores. Write for our free book containing valuable infor- mation for expectant mothers.

BRADFIELD REGULATOR CO., Atlanta, Ga.

MOTHER'S FRIEND

CANADIAN PACIFIC RAILWAY

LOW ROUND TRIP RATES
TO ALL EASTERN CITIES
During the Summer Months, with Stop-over privileges

CANADIAN PACIFIC RAILWAY
Six Hundred Miles of Unsurpassed Scenery through the CANADIAN ROCKY MOUNTAINS
CALL OR WRITE FOR RATES AND INFORMATION
A. A. POLHAMUS
General Agent Passenger Department
600 S. Spring St., Los Angeles

The Times-Mirror Company.

H. G. OTIS....President and General Manager.
HARRY CHANDLER....Vice-Pres. Assistant Gen. Manager.
MARIAN OTIS-CHANDLER.....Secretary.
ALBERT McFARLAND.....Treasurer.
PUBLISHERS OF

Los Angeles Daily Times

Pronounced Loce-AHNG hayl-ais.

EVERY MORNING IN THE YEAR.
Vol. 58, No. 98.

Daily, Weekly, Sunday and Weekly Magazine. Founded Dec. 4, 1881. Twenty-ninth year.

THE NEWS: Our Associated Press service covers the globe, with over 35,000 words daily, exclusive of specials.

TELEPHONES: Counting Room, Subscription Department, Editorial Rooms, City Editor and Local News Room; Sunset, Main 5200; Home, ask for THE TIMES.

AGENTS: Eastern Agents, Williams & Lawrence, Brunswick Building, 6th Ave. and 25th St., New York; 1333 Marquette Building, Chicago; Washington Bureau, 46 Post Building. (THE TIMES on file) San Francisco office, Room 1204 Call Building, R. J. Bidwell, Representative.

SWORN CIRCULATION: Daily, net average for 1896, 13,961; for 1897, 19,288; for 1898, 28,131; for 1899, 25,731; for 1900, 26,783; for 1901, 28,498; for 1902, 32,939; for 1903, 36,366; for 1904, 37,767; for 1905, 42,180; for 1906, 50,501 copies; for 1907, 52,311 copies; for 1908, 50,789 copies; for 1909, 54,954 copies; Sunday average for 1909, 61,126 copies.

ADVERTISING: The greatest volume of business advertising, the finest display, the best classifications, the largest actual returns to advertisers. No unsupported claims made. Undeniable proofs of circulation and effective results produced upon application.

SCOPE AND AIMS: Independent, uncompromised, unshackled, THE TIMES is devoted to the great principles of Liberty and Law, Equal Rights and Industrial Freedom, and to the upbuilding of the country. It has a far larger bona fide sworn net circulation than any local rival. Its steady and staying patrons are the sober, industrious, substantial, liberty-loving, law-abiding, level-headed, successful, home-making, home-keeping and prosperous men and women within its circulation field.

TERMS: Daily, Sunday and Magazine, 75 cents a month, or $8.00 a year; Daily without Sunday, $7.00 a year; Sunday, $2.50, Magazine, $3.00; Weekly, $1.00.

Office: Times Building, First and Broadway. Branch, 521 South Spring Street.

Entered at Postoffice as mail matter of the second class.

Editorial Pen Points.

It must be admitted that Fritz Augustus Heinze has a nerve of adamant.

Let Wisconsin, the political Ephraim, alone. She is joined to her idol, La Follette.

Why not propose a reunion of the candidates for the Santa Monica postmastership?

That highwayman who held up a Pullman train only beat the porter to it; that is all.

The rush for marriage licenses in Los Angeles means that many people are getting ready for the next census.

The majority rolled up by Bob La Follette is so large that many people will imagine that Bryan opposed him.

When Giff Pinchot strikes the California oil fields next week it will be a question which is the greater spouter.

The Mayor of Whittier has resigned. Who wrote that once-famous line, that few office-holders die and none resign?

It appears that Meyer Lissner is to be the whole works in the Johnson campaign for Governor. Well, let it go at that!

According to our arithmetic, 5 is not a majority of 12, even if it is desired to make an attack upon Secretary Ballinger.

The Hon. Julius Caesar Burrows of Michigan, he, too, appears to have been slain by the dagger of some envious Casca.

Are all of the school children of the town rehearsing that old song, "How We Love Our Teacher," for use next Monday morning?

This is Admission Day. How California has advanced by leaps and bounds since the Stars and Stripes supplanted the flag of the Bear!

Long Beach will have an Indian band and opera troupe today at the Admission Day exercises. But that is nothing. The Indian is always with us.

The State Fair is on in full blast at Sacramento. Ranchers coming in to the city should be careful about speeding their automobiles. The city horses are still a bit shy.

Who will be the poet to write an epic celebrating the beginning of the cotton industry in the Imperial Valley? Is there no Dan Emmett to pen another "Dixie?"

Even the hens are independent in Mexico this week. Eggs are said to be selling at 15 cents each, in honor, of course, of the centennial celebration now on at the capital.

We take it that the indorsement of President Taft by the San Francisco convention is of the left-handed variety. Then so much the worse for the candidates on that platform.

A fight is about to be started in Mexico against the Standard Oil Company, but the chances are that the scrap will be something that the projectors will never have time to finish.

Just about the time the California general Assembly gets in good working order it adjourns. In some States it is necessary to adjourn the Legislature with a writ of mandamus.

The cranberry crop will be a bumper. A small helping, please, and a bit of the white turkey meat. Just a touch of the mashed potatoes and a generous spoonful of the gravy. Ah, that will do. Thanks, awfully!

In the election of delegates to the constitutional convention of New Mexico the Democratic vote appears to be in the scattering column. Frank Hitchcock could probably tell us how it all happened if he would.

Prof. Harry Thurston Peck has now changed his defense and says that Esther Quinn is an immoral woman. He no longer alleges that he did not promise to marry her. Prof. Harry Thurston Peck has all of the earmarks of a cad.

Just imagine big Steve Elkins going about in West Virginia bearing the title of "Dook," by the grace of King Emmanuel or any other potentate of the old world. The ginseng diggers of his native State would chase him to the tall and uncut.

California furnishes the world with onion, lettuce and sweet pea seed, these three; but the greatest of these is the sweet pea, from the beauty point of view. If the sense of smell is to be catered to, what is in it with the meek and lowly onion?

Who will be the watchdog of the treasury to see how that $10,000,000 is spent, if the people of the State and San Francisco favor the proposed bond issue? Unless the matter is closely watched the most of the money may be wasted in preliminaries.

The only votes in opposition to the bond issue for the California-Panama Exposition in the Assembly were cast by Democrats. Why is it that Democratic opposition can always be counted on in matters of great public pith and moment? It always has been so; it always will be so. This universal position is a great indictment against that party at the hands of the people who think.

THE HAGUE AWARD.

The International Permanent Arbitration Court at The Hague has handed down its decision upon the points disputed between the United States and Great Britain as to the rights of citizens of the United States to fish in certain waters belonging to the Dominion of Canada. The issue arose from the interpretation of the terms of the treaty between Great Britain and America made in 1818. It concerned the right of American fishermen to fish and cure fish in the waters surrounding Newfoundland from the southern point of that island running westerly and northerly up the west coast to the northwest point, and also in the waters surrounding Labrador on the Gulf of St. Lawrence and running through the Straits of Belle Isle to the eastern coast of the peninsula. The following is a condensed statement of the points at issue:

Question 1.—Must any reasonable regulations made by Great Britain, Canada and Newfoundland in the form of municipal laws, ordinances or rules (such regulations being—(a) appropriate or necessary for the preservation of the fisheries; (b) desirable on grounds of public order and morals; (c) equitable and fair as between local fishermen and the inhabitants of the United States,) be subject to the consent of the United States?

Question 2.—Have the inhabitants of the United States, while exercising the liberty to take fish on the treaty coasts, referred to in the first article of the Treaty of 1818, a right to employ, as members of the fishing crews of their vessels, persons not inhabitants of the United States?

Question 3.—Can the liberties to "take fish" and to "dry and cure fish" in the places referred to in the treaty be subjected, without the consent of the United States, to the requirements of entry or report at customhouses or the payment of light, or harbor, or other dues, or to any similar condition?

Question 4.—Can restrictions be imposed upon American fishermen making the exercise of the privileges granted them by the treaty to enter certain bays or harbors for shelter, repairs, wood and water conditional upon the payment of light, or harbor, or other dues, or entering or reporting at customhouses, or any similar conditions?

Question 5.—What is a "bay," within the meaning of the treaty?

Question 6.—Does the treaty give the inhabitants of the United States the same liberty to take fish in the bays, harbors and creeks of Newfoundland as it does in the bays, harbors and creek of Labrador?

Question 7.—Are the inhabitants of the United States whose vessels resort to the treaty coast for the purpose of exercising the liberties referred to in Article 1 of the treaty entitled to have for those vessels, when duly authorized by the United States in that behalf, the commercial privileges on the treaty coasts accorded by agreement or otherwise to United States trading vessels generally?

The decision is in favor of England generally on the first question submitted. It recognizes the sovereignty of Great Britain over these waters within the three-mile limit, and the right under that sovereignty of fixing rules and regulations as to the taking of the fish without consultation with the United States. And it is decided that the three-mile limit is to be fixed along bays from headland to headland and not following the sinuosities of the coast. These are two points won by Great Britain. On the five other points the United States is given an award.

The tribunal was composed of five judges. The presiding judge was H. Lammasch, an Austrian, a professor in the University of Vienna and a member of the upper house of the Austrian Parliament. A second member of the court was A. F. De Savornin Lohman, a state minister at the court of The Netherlands and a member of the second legislative chamber in that country. The third member of the court was Hon. George Gray of Delaware, a judge of the Supreme Court of Appeals of the United States. He is considered the ablest judge on the Federal bench. Canada had as a representative on the tribunal Sir Charles Fitzpatrick, Chief Justice of the Supreme Court of the Dominion, and the fifth member of the court was Luis Maria Drago, celebrated statesman of the Argentine Republic, considered by many the ablest man in Latin America, with the possible exception of Senator Diaz.

The United States was, in the main, represented in the trial by Senator Elihu Root of New York, formerly Secretary of State in Mr. Roosevelt's Cabinet. He closed the debate in a speech that covered six days. It is regarded by great publicists of Europe who heard it as one of the greatest, most impressive forensic efforts ever heard in Europe. Mr. Root's ability as a lawyer and his skill in lucid explanation of the points he made were a marvel to the greatest statesmen in Europe.

The real significance of this great lawsuit is that it marks a new epoch in the history of the human race. It is really the first great step toward doing away with international wars.

BEACH REMINISCENCES.

Henry David Thoreau said in his introduction to "Walden:" "We know but few men, a great many coats and breeches. Dress a scarecrow in your last shift, you standing shiftless by, who would not soonest salute the scarecrow?"

A visit to any of our beaches, during these sweet September days, serves to emphasize the point of Thoreau's witty satire. Is it really the man whom we are talking to, when we meet an acquaintance on Spring street, or is it only a suit of clothes? Should we come across that same individual, say in the surf at Long Beach or the plunge at Redondo, wouldn't we feel somehow as though we were forming some new acquaintance?

Perhaps we remember Jones-Robinson as a tall, neat figure swathed in immaculate gray tweed, wearing a Stetson derby and carrying a malacca cane. If in a secluded bay between Cliffton and Point Firmin we came across a little pile of clothing—neat gray coat and vest, carefully folded tweed trousers, a fashionable derby and a silver-headed cane, we should say to ourselves immediately, "Hallo! Jones-Robinson must be taking a morning dip!"

But if we only saw a gaunt figure bobbing about in the surf, with an abnormally large head and long, flapping, white arms, we should probably continue our walk along the sands, under the impression that this curious animal was entirely unknown to us. That was the real Jones-Robinson, whose acquaintance we had never yet made.

On the other hand, take the bronze-colored life guard, as he proudly walks the beach, his corded muscles the envy and despair of all citified Jones-Robinsons. How the summer girl follows him with admiring glances! What a privilege to be seen talking to this Adonis of the seashore! How haughty and condescending he can be to ordinary mortals!

But place this hero on Broadway, dress him in unfashionable "ready mades," crown him with a floppy Fedora pulled down over his ears, encase his feet in massive square-toed shoes, and alas! there are "none so poor to do him reverence!" In the sphere of Jones-Robinson he is an unrecognized nonentity.

The beach resorts afford a fine field in which to carry on the greatest study of mankind, according to Pope. In the city, unless you are a tailor, such study is impossible. Somehow the simple process of dressing and undressing seems to produce two entirely different individuals. The Dr. Jekyll in broadcloth may become a Mr. Hyde in a bathing suit; and vice versa.

The surf and the plunge are socially the most leveling institutions in America; they have no respect for bank presidents, railway magnates, political bosses or college professors; they treat them as they would the veriest Tom, Dick and Harry.

The teamster who can swim out to "the raft," the beliboy who can dive without making a splash from the highest girder in the bath-house, these are far bigger bugs in the eyes of a seaside community than the County Assessor rolled wrong side up by a Pacific breaker, or the portly bishop, vainly attempting to float on his back in the four-foot end of the tank. Even a high court judge loses somewhat in dignity when he crouches under the shower in a dripping bathing suit. Prof. High Brow, minus his glasses, seated at the top of the slide and a little bit scared to let go his hold, is not the same severe pedagogue whom we knew and venerated in spectacles, cap and gown.

Say what you will, there is a skin of artificiality about a man in conventional clothing, which, under the influence of an ocean breaker and a bathing suit, peels off and dissolves like so much gelatine. For there is no humbug about the sea, it loves to show us things as they really are, it knows few clothes and a great many men, few fads and a whole lot of human nature. It cracks jokes at the expense of conceit, souses away primness, plays the very devil with dignity, and does it all in such a spirit of jolly good nature that for a time we forget the irksomeness of clothes, conventionality and civilization, and become imbued, if only for one short hour of undraped happiness, with the blessed, unreasoning innocence of frolicsome little children.

DESERVED.

FRENZIED RELIGION.

Three misguided enthusiasts, fired by devotion to a new cult, have just starved themselves to death in this sensible city of Los Angeles. Whether, by doing so, they have earned a crown in the noble army of martyrs, have forwarded the sacred cause of Holy Rollerism, or have simply transgressed the divine law against the unnecessary taking of human life, is a personal matter between themselves and their Creator. As private factors they have vanished from the equation, but to the public at large the effect that such a diaplay of morbid hysteria may produce on other weak-minded enthusiasts is a problem of pressing importance.

We have had frenzied finance, frenzied politics, frenzied muck-raking, frenzied journalism—frenzy enough and to spare, in every walk of life, but surely religion, on which depend the ethics and morality of the whole race, should be conducted along sane and spiritual lines. Religion was never intended to drive its devotees to insanity or suicide.

The originator of this new cult was a one-eyed negro from Georgia. He claimed, among other things, to possess the "gift of tongues" and to be able to confer that gift on the members of his congregation. Unfortunately he failed to deliver a key which would render his new language intelligible. His church service consisted of rolling, leaping and other varieties of sensational gymnastics calculated to work on the feelings of the morbidly inclined.

Now, a prophet may have a dark skin, may be minus an optic, may even hail from the wilds of Georgia; he may, in addition to these advantages, be an expert roller or a veritable bouncing ball. Yet all this should not be taken as proof positive of divine inspiration, and any man who uses such performances for the wrecking of human lives and the overthrow of human reason becomes a fit study, not for the psychologist, but the police court.

Religious freedom is guaranteed to all citizens of the republic. It is to the interest of every religious body which values this privilege to take care that this freedom is not abused. This right was intended to safeguard faith, not frenzy.

As for the so-called Holy Rollers, they have a right to their beliefs, whatever those beliefs may be, so long as they practice them without disturbing the public peace or violating the canons of established decency. Public worship in our churches should be dignified, elevating, reverent. With this reservation, a citizen may worship whatever god he chooses; may be a follower of Christ or Mohammed, Confucius or Buddha, or even a one-eyed negro from Georgia.

DEBASING, RANCOROUS PARTISANSHIP.

Five members of the Congressional committee intrusted with investigating the charges against Hon. R. A. Ballinger, Secretary of the Interior, took "snap judgment" on Wednesday and tried to bring in a report condemning the accused.

We have no hesitation in branding these five men, four Democrats and one insurgent Republican, as inspired by debased partisanship and rancorous hostility to Mr. Ballinger, that hostility being baseless as any fabric ever built on air. The report they attempted to bring in is an exhibition of pure spiteful partisanship and prejudice. When they were put on that committee they had already made up their minds to condemn the Secretary of the Interior. They sat through the hearing, but they might just as well have been in Kamchatka or hunting the North Pole as in the committee room. Nothing said increased their intention to find a verdict against Ballinger, and nothing said changed their minds one whit from the judgment they had formed beforehand. If they had been fair-minded or possessed of any sense of decency they would have taken an adjournment until the full committee, or practically the full committee, was present to consider the report to be made. If the whole committee had been there Mr. Ballinger would have been exculpated, but the minority would have brought in its condemnatory report just the same. But of course it seemed to them a good trick for a mere minority of the committee, insufficient to even form a quorum when the proceedings were had, to bring in the only report that was to appear before the public.

We have had the whole testimony before our eyes and have perused every line of it, and we repeat here what we have said over and over again, that Glavis was the only witness against Ballinger who had anything whatever to say of any possible importance or bearing upon the question, and that the worst he had to produce in his testimony was that he suspected Mr. Ballinger to be acting in the interest of this concern or the other concern rather than in that of the public; but absolutely not one jot or tittle is there in all Glavis's testimony founded upon a single fact that in any way, shape or manner proves Secretary Ballinger guilty of the slightest misconduct.

A NOTABLE CONFLICT.

The Times annual scholarship contest came to an end in a blaze of glory. It was, all in all, the most interesting and the best contest of this kind the paper has carried on in the many years that it has endeavored to give the youth of Southern California an opportunity to win for themselves the privilege of attending good special schools.

In the dispoaition of the prizes to the successful candidates, twenty-nine young men and women secured by their own tact, effort and energy, money prizes, graduated duly from $500 down to $10, and also twenty-eight scholarships in our excellent schools. These scholarships are classical, artistic and business. The list of schools chosen by the successful contestants shows that Los Angeles is notably provided with private institutions of general learning and of special learning, of business and of art, of literature and of music.

The Times would express its sense of gratitude to the many, many thousands of its readers who have taken an interest and an active part in this contest. And yet we feel that it is these men and women of the community whose warm hearts have interested them in their favorites among the contestants, who are above all to be congratulated. The opportunities secured by the young men and women are beyond all power of estimation. We know this from the careers of past contestants. Scores of them are scattered all over the country, who are successful in life and who owe that success to the training they secured in these contests. But while these are scores, those are counted by thousands who must be very glad of the part they played in helping the favorites they had chosen. The interest they took in these youth insures for them a lively self-satisfaction for years to come.

UNCLE WALT, WARBLER.

BY UNCLE WALT MASON OF EMPORIA.
Where Grows the Sunflower.

John Milton, in his humble home, began to write a corking pome concerning Eden and the way in which our parents went astray. And when he'd penned six lines or more his wife came bustling to the door. She cried: "Jack Milton, you're no good! You didn't bring me any wood, and you forgot to milk the cow, and there you sit a-scribbling now!" The poor old bard dropped pen and ink, convinced that life is on the blink, and brought in wood and milked the cow; then, with a wet rag on his brow, his good old meerschaum pipe he stoked, and wrote eight lines that fairly smoked. And then his eldest daughter came, and said: "It is a dog-gone shame that I must wear back-number lids, and canvas gloves when I want kids. There's Mandy Jenkins, lives next door; she blew herself at Simpson's store for new spring gowns that beat the band; I've just the rags in which I stand. But then her father has some sense; he's selling patent barb-wire fence, and has a bank account so large you couldn't pile it on a barge; while my old daddy spends his time in grinding out a bughouse rhyme." Poor Milton bought the girl a hat, then slammed the door and kicked the cat, and swallowed, in one long, fierce drink, a half-pint flask of purple ink.

[Copyright, 1910, by George Matthew Adams.]

"She is reputed to be a cold beauty. Did you win her heart with orchids?"

"No; I sent some very fine imported sausages to her dog."—[Pittsburgh Post.

REMARKS BY THE STAFF.

Reply to Alicia.

IT IS gratifying, Alicia, to realize that [illegible] popular enough to have a change of [illegible] in the parlor every night in the week. Be[illegible] deceive yourself. If you have real, sur[illegible] altar aspirations, be careful that it is the [illegible] of your wit and your engaging personality [illegible] than the intoxication of your pretty, red [illegible] enthralls your young Clarence; because it [illegible] for him to marry a girl who has been pa[illegible] by every jay in the community than it is [illegible] a California sheep on pineapple ice. [illegible] gold-brick a sharp-eyed suitor any more [illegible] can fit a bath-robe on a goat. The pro[illegible] spooner stands about as much chance to [illegible] yard or two of real goods in the shape of [illegible] mate as the cross-eyed girl at a beauty [illegible] The fellow in search of a wife would as [illegible] a girl kiss a goat through a barbed-wire [illegible] to have her change partners six nights a w[illegible] the lights turned low. Figure the rest out [illegible]

Singing Pitch.

WONDER if it's necessary to get in sing[illegible] before you can compete for the prize o[illegible] saengerfest. The Angeleños who carried a[illegible] trophy at San Francisco are in a position [illegible] nish the information.

Dead One.

WAS it fear of political death that promp[illegible] Watson of Georgia, suh, to print th[illegible] about a plot to assassinate him, or was it [illegible] other quiet little way of Tom's to let th[illegible] know he is not already a dead one?

From Bow-wow to Duke.

THE song writers might resurrect "Dad[illegible] Buy Me a Bow-wow," change the en[illegible] title, slap in a fresh minor chord about the [illegible] and peddle it to a good business in the Ea[illegible] a young woman of the Middle West had s[illegible] sense to prefer a plain American gentlema[illegible] husband as against a real nobleman who [illegible] her from abroad only to get it where the [illegible] wears her beads. International marriage[illegible] are largely a swap of cold cash for an en[illegible] will get to be unfashionable, despite th[illegible] venture. It takes the West to start things [illegible] ington society this winter will ride astr[illegible] just discovered that the western way is [illegible]

Teddy Finds a Way.

IN VIEW of the financial coup Mr. Ro[illegible] pulled off in publishing his hunting st[illegible] come at a dollar a word for 100,000 w[illegible] question, "What shall we do with our [illegible] dents?" might be changed to read: "Wha[illegible] ex-Presidents do to us?" He seems to ha[illegible] how to take care of himself since [illegible] White House, thank you, as he also gets [illegible] on each of the $4 copies of his "Afri[illegible] Trails," which is reprinted magazine we[illegible] now is the fancy figure for "The Return [illegible] lock Holmes?"

"O, Silent Moon, What Secrets,"

IF ELLA WHEELER WILCOX was a [illegible] woman in the days of Cardinal Richelie[illegible] intimates in her latest "pome" of pa[illegible] probably has some great-grandchildren [illegible] around today. And, judging from her [illegible] verse 6, whose are they?

What Does Ella Say?

SCIENTIFIC men are unable to say who [illegible] men whose bones have been found in [illegible] Cañon. Perhaps they were some of the [illegible] of the Ella Wheeler Wilcox who lived in [illegible] of "the great cardinal," and who, dismay[illegible] the way their ma carried on, emigrated.

Behind the Times.

THE little Oxpress tries to explain how [illegible] three years for it to add one column to [illegible] That is about its rate of progress.

Where the Walnuts Come From.

WHAT do the people of Orange co[illegible] whether Dr. Crippen is now on [illegible] whether some person called Roosevelt a li[illegible] are gathering in their million-dollar wa[illegible] which is large enough to take up their [illegible] attention just now.

Who Is Everybody?

ONE day the Glendale deputation comes to [illegible] office with a neat "par" about "everybo[illegible] consolidation;" the next day a Tropico d[illegible] declares that Tropico either will join Lo[illegible] or "run on its own," while a North Glen[illegible] sends in a note to say that that district can [illegible] its own canoe." It seems, then, that "ev[illegible] does not include every one.

After Him, Now.

ABOUT all of the Los Angeles ministe[illegible] returned from their vacations, and th[illegible] who has been too busy to take a few w[illegible] must have a care.

Everybody Else "On."

IT IS announced that it will require at l[illegible] other month before we shall know the po[illegible] of Los Angeles. But let it not be underst[illegible] all the people who are dumbfounded by th[illegible] velous growth of this metropolis are confined [illegible] Census Bureau.

But Will He?

A NEW home is being erected in Indianap[illegible] ex-Vice-President Fairbanks, and the [illegible] estimated at $250,000. At that figure he [illegible] be able to get some first-class plumbing [illegible] structure.

That Horrible Horror.

ONE of the applicants for a marriage li[illegible] the Courthouse the other day gave her [illegible] 15. She probably had a perfect horror of [illegible] ing an old maid.

Come With Me.

Let us wander off together to the Land of [illegible]
to-Be,
Down the ragged, flower-fringed windings [illegible]
Lane of Memory.
Let us clasp our hands as fondly and [illegible]
ish vows renew.
Let us seal them with our kisses as w[illegible]
used to do
When our naked feet were treading in pa[illegible]
of the way,
And the goldenrod was nodding in the w[illegible]
yesterday.

CARLYLE C. M'INT[illegible]

Don't Simply *Buy* a Piano buy an *Everett* Piano beca[illegible]

Measured by severest sta[illegible] ards of the gr[illegible] est musicians

Everet[illegible]

is the acknowledged IDEAL [illegible] ANOFORTE.

Created by a genius and c[illegible] structed by master-workm[illegible] It is the sublimest example [illegible] American Art as applied to pi[illegible] construction.

The EVERETT costs more t[illegible] other pianos, but considering [illegible] unapproachable quality, it is [illegible] cheapest piano in the world.

Easy Terms if You Wish

SMITH MUSIC CO.

Manufacturer's Representati[illegible]
408 West 7th Street.

DRAMATIC.

NGSTRESS SHE DESIRES TO BE.

CES STARR LURED BY AN OPERATIC CAREER.

of Wilton Lackaye, Who Is tinuing in "The Battle"—Hu[illegible] us Plot of "Seven Days," h Is to Occupy Syndicate Tha[illegible] Next Week.

ces Starr, whose fragile per[illegible] ty is far from suggesting the sted, lusty-lunged prima donna, es to one overwhelming ambi[illegible] desire to illumine the field of drama.

was talking of this yesterday. ll," she said, "I should wish to

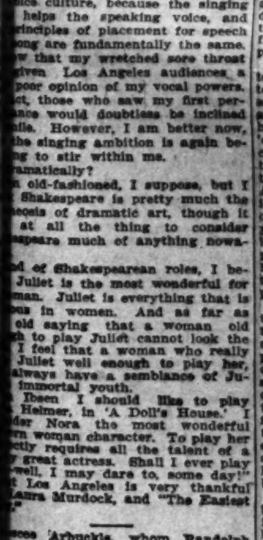

Wilton Lackaye,

teur and wit, who will appear at the Majestic next week.

dramatic opera singer. I should to appear in the big acting roles. uld wish to be Carmen, Tosca, nde.

practice a great deal—yes, I do! , I am always studying music. don't think I am losing anything ice culture, because the singing helps the speaking voice, and principles of placement for speech ng are fundamentally the same. w that my wretched sore throat given Los Angeles audiences a poor opinion of my vocal powers. ct, those who saw my first per[illegible] ance would doubtless be inclined lls. However, I am better now, the singing ambition is again be[illegible] g to stir within me.

matically?

n old-fashioned, I suppose, but I Shakespeare is pretty much the cepts of dramatic art, though it at all the thing to consider speare much of anything nowa[illegible]

d of Shakespearean roles, I be[illegible] Juliet is the most wonderful for man. Juliet is everything that is [illegible] in women. And as far as old saying that a woman old h to play Juliet cannot look the I feel that a woman who really Juliet well enough to play her, always have a semblance of Ju[illegible] immortal youth.

Ibsen I should like to play Helmer, in 'A Doll's House.' I der Nora the most wonderful n woman character. To play her ctly requires all the talent of a great actress. Shall I ever play well, I may dare to, some day!" Los Angeles is very thankful Laura Murdock, and "The Easiest

ocos 'Arbuckle, whom Randolph tz claims is the fattest actor in world, is to appear in the Bur[illegible] production of "Strongheart." dispute Mr. Bartlett's statement. Marks is the fattest actor in world.

Frances Starr rode abroad yes[illegible] afternoon, and her chauffeur ched his Gabriel horn before start[illegible] He considered it a useless bit of e while Manager Tunis Dean, in quiet suit of unleashable checks, ode him upon the front seat.

alvation Nell," perhaps the big[illegible] ccess of an unprecedented sum[illegible] at the Burbank, will enter upon third week Sunday afternoon.

nstruction work on the new Hen[illegible] building for the Orpheum on Broadway has progressed so far workmen will proceed with the ing of the concrete next week, of the forms having been com[illegible] O. Albert Landsburgh, the itect, was down from San Fran[illegible] last week, looking over the place, he says rapid progress will be from now on, the steel having last been fabricated.

Dupree, who last played in e Road to Yesterday," is now on Orpheum circuit, and is expected shortly in "The Minister's Wife," ty little sketch just suited to her of work.

orge Auger, the tallest actor in the rld, standing 6 feet 6 inches in his ks, is coming to the Orpheum in of a month, with his company of e players, in his "Jack, the Giant ler" sketch.

Henry Lee, portrayer of great men st and present," will be the fea[illegible] of the bill at the Los Angeles ater next week. Mr. Lee has just urned from a tour of the world. presents a series of likenesses of ham Lincoln, Theodore Roosevelt, Leo XIII, President Taft, Gen. Lee and has recently added Mark Twain. Alice Mortlock pany will be another feature bill in Charles Doty's tabloid The Other Woman." Miss lock recently played an impor-

HF THE MARK KNOW US

School Op[illegible]
Bring or send great Juvenile place for big quality, and u[illegible]
Do it this wee[illegible]
School begins.
—Knicker Suit[illegible] assortments, [illegible] up.
—Knicker Su[illegible] Pants, priced [illegible] $5 to $17.50.
—New Fall ide[illegible] Boys' Wearabl[illegible] Shirts, Blouses, erything that [illegible] make him com[illegible]
—Boys' School [illegible] to be had in th[illegible] best values. [illegible] cialty of careful[illegible] Boys' Shoes "s[illegible] hard wear.

Harris [illegible]
Men, Women [illegible]
437-439-441-4[illegible]

10c Williams' Shaving Soap ...
25c Colgate's Shaving Powder
Off & Vaug[illegible]
352 South Spring.

tant part in the m[illegible] tion of "Madame [illegible]

"It has been my [illegible] Wilton Lackaye, "I[illegible] tried the hardest [illegible] art of the theater [illegible] bly acquired the e[illegible] his day Lawrence B[illegible] and later, by their [illegible] pose and absolute d[illegible] lic, Augustin Daly [illegible] and Richard Mansfi[illegible] or. And today the[illegible] taskmaster of the [illegible] licly, I don't care, [illegible] than half persuad[illegible] are aware that th[illegible] deliver the goods [illegible] than the others. [illegible] fessed to you I am [illegible] person—an optimist[illegible]

"The actor has a [illegible] tend with if he's s[illegible] to protect his best [illegible] across the footlight[illegible] arrayed the person[illegible] him, or at least spo[illegible] 'em—the author, the [illegible] carpenter, the prop[illegible] trician, the costum[illegible] the musicians, the s[illegible] And sometimes—th[illegible] it—even the manag[illegible] of these make a fi[illegible] you, something [illegible] leading actor—the [illegible] picks up the morn[illegible] his nerves unstrun[illegible] things he knows [illegible] performance better [illegible]

"Only a few autho[illegible] the meaning of a [illegible] thing, but to conv[illegible] an audience—ano[illegible] painter who is mo[illegible] cognize that both [illegible] shed their lights in[illegible] direction, not four, [illegible] tian charity. If [illegible] finds the correct p[illegible] then stands over [illegible] dressmaker severa[illegible] a big stick in eac[illegible] his costumes in th[illegible] but it isn't likely.

"Of course, there [illegible] the average orche[illegible] interest.' He is a[illegible] behind in the incl[illegible] this may result in [illegible] a jig for a death [illegible] the low comedian'[illegible] then we object [illegible] Hoyt used to tell [illegible] ar who, in a prete[illegible] once offended. A[illegible] serious drama a [illegible] thrown on the sea[illegible] were to receive t[illegible] the Son of Man w[illegible] ter. The orchestra[illegible] the Ocean Wave."

Ten persons im[illegible] for a week by a [illegible] numerous and vig[illegible] lious for the cap[illegible] little in the way [illegible] out of a window, [illegible] comedy "Seven [illegible] Mary Roberts Rin[illegible] Hopwood. "The [illegible] dinner party arra[illegible] the host to cheer [illegible] versary of his div[illegible] tained the divorce[illegible] over it. Just befo[illegible] be served the Jap[illegible] away in an ambu[illegible] host know nothin[illegible] fance or that of t[illegible] who have fled in t[illegible] man who has fall[illegible] basement while vi[illegible] covers that all ha[illegible] the quarantine.

Plainly it is a [illegible] improbable, some [illegible] benefit of the skep[illegible] the information of [illegible] It is related that [illegible] Days" is based on [illegible] Mrs. Rinehart here[illegible] a quarantine very [illegible] she describes in he[illegible] her own home in P[illegible] ant in her household[illegible]

Critics may say [illegible] enough, but how [illegible] who is caught by [illegible] has to stay in th[illegible] others? This, too, [illegible] currence, thought [illegible] quarantine Mrs. [illegible] through. It happen[illegible] family and guests w[illegible] tined while at din[illegible] illness of a servant [illegible] a thief was activ[illegible] rooms upstairs and [illegible] house. The newspa[illegible] lated this circumsta[illegible]

HE STAFF.

realize that ... change of ... the week. But ... ave real, sure ... that it is the ... ng personality, ... pretty, red lip ...; because it is ... has been pawed ... ty than it is to ... apple ice. You ... any more than ... at. The promis ... h chance to ... the shape of ... at a beauty ... ife would as soon ... barbed-wire fen ... ix nights a week ... the rest out you ... to get in singing ... for the prize cup ... who carried away ... in a position ...

... that prompted ... to print that ... m, or was it just ... m's to let the ... d one?

... to Duke.

... urrect "Daddy ... nge the end ... ord about the ... es in the East ... e West had the ... rican gentleman ... ableman who ... it where the ... nal marriages ... h far an empty ... ie, despite the ... start things. ... I ride astride; ... rn way is the ... way.

... up Mr. Roose ... hunting stories ... r 100,000 wom ... h with our ... ead: "What ... seems to have ... self since leav ... he also gets a ... f his "Africa ... agazine work. ... The Return ...

... Secrets," Etc. ... COX was a ... inal Richelieu ... ome" of past ... randchildren ... from her ...

... Say?

... to say who ... n found in T ... ome of the ... who lived in the ... who, dismayed ... emigrated.

... explain how ... e column to its ... ress.

... ome From.

... Orange county ... now on th ... oosevelt a liar. ... n-dollar walnut ... e up their ...

... ds?

... ation comes up ... out "everybody ... Tropico depot ... ill join Los An ... North Glendale ... t district can ... en, that "every ...

... ge.

... geles ministers ... ations, and the ... ke a few weeks ...

... "On."

... require at least ... know the popu ... t be understood ... ounded by the ... s are confined ...

... d in Indianapo ... , and the ... t figure he ... lass plumbing ...

... rror.

... marriage licen ... y gave her a ... et horror of ...

... fe.

... the Land of ...

... d windings ...

... adly and our ...

... kisses as we ...

... ading in the ...

... g in the ...

... C. M'INTYR ...

a Piano— ... no becau ... ired by t ... st stand ... f the grea ... usicians t ...

... eret ... IDEAL P ...

... and co ... r-workmen ... example ... ed to plan ...

... more than ... sidering it ... y, it is the ... world. ... u Wish ... IC CO. ... esentativ ... treet.

DRAMATIC.

...GSTRESS SHE DESIRES TO BE.

...NCES STARR LURED BY AN OPERATIC CAREER.

...it of Wilton Lackaye, Who Is ...ntinuing in "The Battle"—Hu...rous Plot of "Seven Days," ...hich Is to Occupy Syndicate The...r Next Week.

...nces Starr, whose fragile per...lity is far from suggesting the ...chested, lusty-lunged prima donna, ...esses to one overwhelming ambi...—a desire to illumine the field of ...ic drama.

...e was talking of this yesterday. ...Well," she said, "I should wish to

Wilton Lackaye, ...tor and wit, who will appear at the Majestic next week.

...dramatic opera singer. I should ...e to appear in the big acting roles. ...uld wish to be Carmen, Tosca, ...nda.

...practice a great deal—yes, I do! ... I am always studying music. ...don't think I am losing anything ...voice culture, because the singing ...helps the speaking voice, and ...principles of placement for speech ...ng are fundamentally the same. ...ver that my wretched sore throat ...given Los Angeles audiences a ...poor opinion of my vocal powers. ...t, those who saw my first per...ance would doubtless be inclined ...ink. However, I am better now, ...the singing ambition is again be...ing to stir within me.

...matically?

...n old-fashioned, I suppose, but I ...Shakespeare is pretty much the ...ools of dramatic art, though it ...s at all the thing to consider ...ppears much of anything nowa...

...of Shakespearean roles, I be...Juliet is the most wonderful for ...man. Juliet is everything that is ...ue in women. And as far as ...old saying that a woman old ...gh to play Juliet cannot look the ...I feel that a woman who really ...Juliet well enough to play her, ...always have a semblance of Ju...immortal youth.

...Then I should like to play ...Helmer, in 'A Doll's House.' I ...Nora the most wonderful ...woman character. To play her ...fully requires all the talent of a ...great actress. Shall I ever play ...well, I may dare to, some day!" ...Los Angeles is very thankful ...Laura Murdock, and "The Easiest ...

...Arbuckle, whom Randolph ...claims is the fattest actor in ...world, is to appear in the Bur... production of "Strongheart." ...Mr. Bartlett's statement. ...Parks is the fattest actor in ...world.

...Princess Starr rode abroad yes...afternoon, and her chauffeur ...his Gabriel horn before start... ...considered it a useless bit of ...while Manager Tunis Dean, in ...suit of uncashable checks, ...him upon the front seat.

...Nell," perhaps the big... ...of an unprecedented sum... ...the Burbank, will enter upon ...week Sunday afternoon.

...construction work on the new Hen... ...building for the Orpheum on ...Broadway has progressed so far ...auditorium will proceed with the ...ing of the concrete next week, ...of the forms having been com... ...S. Albert Landsburgh, the ...tect, was down from San Fran... ...last week, looking over the place, ...he says rapid progress will be ...from now on, the steel having ...been fabricated.

...Dupree, who last played in ...Road to Yesterday," is now on ...Orpheum circuit, and is expected ...shortly in "The Minister's Wife." ...witty little sketch just suited to her ...of work.

...George Auger, the tallest actor in the ...world, standing 6 feet 6 inches in his ...socks, is coming to the Orpheum in ...part of a month, with his company of ...nine players, in his "Jack, the Giant ...Killer" sketch.

...Henry Lee, portrayer of great men ...past and present," will be the fea... ...bill at the Los Angeles ...ater next week. Mr. Lee has just ...returned from a tour of the world. ...He presents a series of likenesses of ...Lincoln, Theodore Roosevelt, ...Taft, Gen. Lee and has recently added ...Kaiser Wilhelm. Alice Mortlock ...will be another feature ...Doty's tabloid ...Other Woman." Miss ...played an impor-

IF THE MARK OF GOOD CLOTHES KNOW US FOR BEST VALUES

Fit Your Boy For School NOW

School Opens Sept. 12

Bring or send the Boy to our great Juvenile Department—the place for big selections, reliable quality, and unequaled values. Do it this week, the last before School begins.

—Knicker Suits in tremendous assortments. Priced from $3.50 up.

—Knicker Suits with extra Pants, priced all the way from $5 to $17.50.

—New Fall ideas in all sorts of Boys' Wearables — Hats, Caps, Shirts, Blouses, Underwear—everything that the Boy needs to make him comfortable.

—Boys' School Shoes, the best to be had in the city, and the best values. We make a specialty of careful fitting—and our Boys' Shoes "stand up" under hard wear.

Harris & Frank
Outfitters for Men, Women, Boys and Girls
437-439-441-443 SOUTH SPRING

10c Williams' Shaving Soap 5c
25c Colgate's Shaving Powder 18c
Off & Vaughn Drug Co.
352 South Spring. Corner Fourth.

tant part in the metropolitan production of "Madame X."

"It has been my observation," says Wilton Lackaye, "that the men who've tried the hardest to deliver the best art of the theater have quite invariably acquired the epithet 'crank.' In his day Lawrence Barrett was a crank, and later, by their singleness of purpose and absolute devotion to the public, Augustin Daly, James A. Herne and Richard Mansfield earned the honor. And today they call me champion taskmaster of the stage. Well, publicly, I don't care, because I am more than half persuaded that the public are aware that the cranks, so called, deliver the goods more scrupulously than the others. Privately, I've confessed to you I am a bland and gentle person—an optimist.

"The actor has a good deal to contend with if he's sincere, if he wants to protect his best self, his finest skill across the footlights. Have you ever arrayed the persons who can defeat him, or at least spoil his work? Count 'em—the author, the scene painter, the carpenter, the property man, the electrician, the costumer, the peruquier, the musicians, the grip—yes, the actor. And sometimes—though I blush to say it—even the manager. When a group of these make a flying wedge against you, something goes down. Then the leading actor—the star, if you will—picks up the morning paper, with all his nerves unstrung, and reads all the things he knows about last night's performance better than the critics.

"Only a few authors have learned that the meaning of a written thing is one thing, but to convey that meaning to an audience—another. The scene painter who is modest enough to recognize that both the sun and moon shed their lights into a room from one direction, not four, is as rare as Christian charity. If the producing actor finds the correct plates or designs and then stands over the costumer or dressmaker several hours daily with a big stick in each hand he may get his costumes in time for the opening—but it isn't likely.

"Of course, there are exceptions, but the average orchestra leader has lost interest. He is apt to be three cues behind in the incidental music. True, this may result in nothing worse than a jig for a death scene, or a dirge for the low comedian's first entrance, but then we object sometimes. Charley Hoyt used to tell of the Boston leader who, in a pretentious biblical play, once offended. At one point in this serious drama a dazzling light was thrown on the sea scene—the audience were to receive the impression that the Son of Man was crossing the water. The orchestra played 'A Life on the Ocean Wave.'

Ten persons imprisoned in a house for a week by a quarantine guard so numerous and vigilant that it is perilous for the captives to attempt so little in the way of liberty as to peep out of a window, is the basis of the comedy "Seven Days," a play by Mary Roberts Rinehart and Avery Hopwood. The quarantine traps a dinner party arranged by friends of the host to cheer him up on the anniversary of his divorce. His wife obtained the divorce, so he's unhappy over it. Just before the dinner is to be served the Japanese valet is taken away in an ambulance. Visitors and host know nothing of his disappearance or that of the other servants who have fled in terror, until a policeman who has fallen asleep in the basement while visiting the cook, discovers that all have been shut in by the quarantine.

Plainly it is a ludicrous situation. Improbable, some may think. For the benefit of the skeptics, as well as for the information of the more credible, it is related that the story of "Seven Days" is based on actual occurrence. Mrs. Rinehart herself was trapped in a quarantine very similar to the one she describes in her story. It was in her own home in Pittsburgh. A servant in her household had scarlet fever.

Critics may say this is reasonable enough, but how about the burglar who is caught by the quarantine and has to stay in the house with the others? This, too, was an actual occurrence, thought not a part of the quarantine Mrs. Rinehart went through. It happened in New York. A family and guests were really quarantined while at dinner because of the illness of a servant, and at the time a thief was actually pillaging the rooms upstairs and was caught in the house. The newspapers of the day related this circumstance.

J. W. Robinson Company
Boston Dry Goods Store

Open All Day Today.

We are showing a wealth of real Irish lace neckwear, which we import direct—no middlemen's profits figure in the cost to you.

Store open Saturday till 5:30.

Boys' School Suits
Priced surprisingly low

Startling reductions just before school opening just when least expected.

Suits worth up to $8.50 for $5

Suits worth up to $15 for $7.50

All in the popular double-breasted knickerbocker styles. All made of sightly serviceable all-wool worsteds, tweeds and cheviots—8 to 16-year sizes.

Boys' Golf caps and Cloth Hats formerly priced up to $1.00 for 25c

Girls' Wash Dresses
At ridiculous reductions

New garments of white and natural linens, colored chambrays, ginghams, etc., in 4 to 12 year sizes—$3.50 to $4.50 values—at $1.95.

Similar styles and materials—only more elaborately trimmed—cut from $5, $6 and $7.50 to $2.95.

$7.50 to $12.50 dresses at $3.95—elaborately embroidered dresses of colored repps, linens and piques, and a lot of misses' dresses of striped percales trimmed with white pique. Black and white, navy and white and light blue and white.

(Main Floor, rear)

Girls' Wool Dresses
'Way under value

Forty or more handsome wool dresses for girls of 8 to 14—correctly cut and beautifully trimmed garments of cream serges, colored voiles, checked challies, etc.

$7.50 Dresses $4.50
$10 Dresses $5 and ..6.50
$12.50 Dresses $8.50
$13.50, $15 Dresses $7.50
$17.50 Dresses $8.50
$15, $20 and $25 Dresses at $10.00
8 to 14-year sizes.

Domestic Rugs
Priced unmatchably low

Here are price concessions which will hasten your acquaintance with our re-arranged third floor.

27x54 inch velvet rugs in many attractive designs cut from $2 to $1.25.

36x72 inch velvet rugs in both floral and medallion effects reduced from $3.75 to $2.25.

9x12-ft. tapestry Brussels rugs of the best grade in about twenty new designs, $15 each.

Same kind in size 8¼x10½ feet at $14.

(Third Floor. Take Rear Elevators)

J. W. ROBINSON CO.
235-239 S. Broadway 234-244 S. Hill St.

GROCERIES
Look What Ralphs Sells for 20c

25c pkg. Soda Crackers
25c can Baker's Cocoa
25c bot. Snider's Catsup
25c bottle Blue Label Catsup
25c pkg. Postum Fig-Prune Cereal, Nutreto or Knelpp's Malt Coffee
25c bottle Iris Vanilla Extract
25c bottle Pure California Olive Oil
25c bottle Snider's Oyster Cocktail
25c can Pineapple
25c can Monogram Salmon
25c bottle 3-in-1 Machine Oil
25c can Hose Tape
25c pkg. Hydro Pura, Pearline or Citrus Washing Powder
25c can New Orleans Molasses
25c pkg. American Beauty Ginger Snaps
25c bot. Welch's Grape Juice
½-lb. can Royal Baking Powder
2 15c cans Padlock Oysters
1 lb. Yellow Eastern Cheese
1-lb. pkg. Armour Oleomargarine or
1 Lawn Twin Sprinkler

RALPHS GROCERY COMPANY (Inc.)
SELLS GROCERIES FOR LESS (CASH ONLY)
Phone Main 9545—Home 10551. 514 So. Spring St.

ESTABLISHED OCTOBER, 1873.
OSTERMOOR MATTRESSES
Coulter Dry Goods Co.
McCALL PATTERNS
219-229 S. BROADWAY 224-228 SO. HILL ST.
FOURTH FLOOR CAFE AND MEN'S GRILL—OPEN 11:30 TO 5:00.

Very Chic Tailored Blouses

LARGE VARIETY of these handsome Tailored Linen and Union Cloth Blouses. WIDE tucked fronts, tiny clusters, plain with pocket and the Gibson tuck comprise the different styles.
Plain white, white with narrow stripe every two inches add a bit of color. These come in apple green, lavender, blue, red, black and brown stripe.
SEPARATE COLLARS to match included in this very close price of $2.00.
Newest styles nicely laundered and ready to wear.

Five and Eight Dollar School Dresses for $2.50

These consists of pretty Ginghams, Lawns, Madras, Poplin, Linen and Moire Cloth, in light and medium dark colors. A few Midi dresses in white, blue trimmings. Splendid materials and particularly good values.

Fall Note in Silks

The most exquisite blendings of color are shown in our NEW SILKS.
Among the most popular of the New Silk Creations are:
THE PERSIAN MARQUESETTE; 27 inches wide, $1.50.
AN IMPORTED SWISS SILK IN A BULGARIAN DESIGN that is most effective. We have fifteen different styles, $1.00 a yard.
For STRIKING INDIVIDUALITY the NEW PLAIDS command admiration. They come in every combination of color effect and design. As our first Fall offering in the silks we have marked them very close to sell for $1.00 a yard.
TUSCAN PONGEE, "shed water" silk. Particularly suitable for touring wraps, dust coats and considered quite popular for suits for this climate. Regular $1.00 value for 85c.
Good selections of SHADES.

Arrival of New Gowns

Beautiful in design and most practical in STYLE. BLACK pronounced most popular—Black Satins—also Satin combined with thin materials, while Frenchy in effect is practical for the American Style.
We have just received a good selection of copies of IMPORTED GARMENTS.
YOU ARE CORDIALLY INVITED TO INSPECT THEM.
SOMETHING WARM FOR THE LITTLE MAN OF 2 TO 4 YEARS.
COMBINATION SETS, consisting of three pieces—stockingette caps, sweater and leggings, all woven in same design. Come in white, cardinal and red; $4.75 a set.
FOR MEN—ARRIVAL OF THE LATEST COLORS AND SHADES IN SILK HOSIERY.
Splendid wearing qualities, 50c a pair.
An excellent line of new neckwear—can please the most fastidious.
IN WOMEN'S, MISSES' and CHILDREN'S UNDERwear we have all the Fall weights in cotton, wool, silk and silk and wool.

September Sale of Housefurnishings Continues

ATTRACTIVE reductions in so many departments that one is greatly repaid by coming to see what they are.
Beside rugs and curtains, we invite your special attention to COUCH COVERS, two-tone, plain and figured, some with appliqued borders, reduced from $3.50 and $4 to $2.50; $4.50 and $7 to $3.50; $8 reduced to $6.00.
PORTIERES—Solid colors, bordered with velour or tapestry, Van Dyke edging, plain and every color reduced from $2.25, $7, $15, $22, $50 to $1.25, $2.50, $5, $10, $25.

Splendid Bargains in This Lot

TABLE COVERS—Splendid selections in solid colors, Oriental and two-toned at the reduced prices of 85c, $1.75, $2.25 and $3. In velour for $1.75, $3, $10. Nearly all half reductions.

Upholstery and Portieres and Couch Covers Fabrics By the Yard

50 inches wide, at half reduction—30c, 45c, 50c and up.
NEW LINE OF CURTAINS—To be sold at a SPECIAL PRICE.
SWISS CURTAINS—Fancy colored; $1.50 for $1.00. White, Arabian, ecru and cluny curtains; $3 value for $2; $3.50 value for $2.50; $4 value for $2.75.
Marie Antoinette and novelty braid.
DOOR PANELS—Pleasing in textures and colors and many to select from. Price about half usual value, ranging from 25c to 90c.

In Our Drug Department

Many useful toilet requisites at reduced prices.

Tooth Brushes, 25c value, 1 for 15c; 2 for.... ..25c
Aercel wash cloth; 6 for.....25c
Mennen's toilet powder 15c
Peroxide of Hydrogen, 4-oz. bottle 10c; 8-oz. bottle 15c
Hind's honey almond cream.....40c

SOAPS—
5c cake of soap, 6 for.....25c
10c cake of soap, 3 for.....25c
Thoro powder soap, 10c; 3 for.....25c
Glovine cleaning fluid 25c
Dexic tan and freckle cream.....50c

Reductions in Barrettes and Back Combs

Carved and strand barrettes, 65c and 75c values for 50c
Carved back combs, values $2.50 up to $3.50, for $1.75

Coulter Dry Goods Co.

NEW STRENGTH FOR BAD BACKS

Thousands of men and women who work every day have lame, weak, aching backs.
They do not know that bad backs are caused by sick kidneys.
Doan's Kidney Pills have given strong, sound backs and well kidneys to a multitude of suffering men and women.
Backache is usually kidney-ache. The kidneys are in the small of the back, and when they get congested, inflamed and swollen (a cold, fever, strain or hurt will often start the trouble) there is a dull, heavy, draggy pain right in the small of the back, that changes at times to sharp, shooting pangs, or stab-like twinges when stooping or lifting.
It is torture to bend or straighten, hard to sit down or get up, or even to turn over in bed. You rise in the morning tired, sore and lame.
And when the urine is dark-colored, cloudy, or contains sediment like grains of sand; when passages are too frequent or scanty, or scalding hot, you have double proof that your kidneys need attention. Neglect may bring on gravel, dropsy or a bad case of Bright's disease or diabetes.

Cure Your Backache and Lameness by Curing Your Kidneys

"My back is my weakest spot."

Doan's Kidney Pills quickly help weak kidneys. Don't waste time and health and money trying other new and unproven remedies of similar names. Doan's have a record of 75 years of success in curing backache, kidney and bladder troubles.
Doan's Kidney Pills have won fame all over the civilized world, and are endorsed by people whom you can call on for verbal proof.

LOS ANGELES TESTIMONY.

Arthur T. Tovrea, 721 Wall St., Los Angeles, Cal., says: "In 1902 I publicly recommended Doan's Kidney Pills in return for the benefit they brought me, and now gives me pleasure to do so again. For twenty years I suffered from attacks of kidney complaint, and on more than one occasion I was laid up. I spent considerable money for doctors' treatment, which proved of no avail, and I continued to suffer until I used Doan's Kidney Pills. They rid me of all pains, regulated the passages of the kidney secretions, and removed the inflammation of my bladder."

DOAN'S KIDNEY PILLS
Sold by all dealers. Price 50 cents. FOSTER-MILBURN CO., Buffalo, N.Y., Proprietors.

VOLLMER-JANTZEN CO.
The Real China Store. Cut Glass, Etc.
N. E. Corner Seventh and Hill Sts.

MULLEN & BLUETT CLOTHING CO.
Corner Broadway and Sixth Sts
THE QUALITY STORE

Extra specials in "Everything for Boys & Young Men's Wear"
The Juvenile Company
429 South Broadway

Victor
Talking Machine EASY TERMS
J. B. Brown Music Co.
840 South Broadway

Rex Belcher. Howard Lipsey.
Belcher & Lipsey
434 South Broadway.
EXCLUSIVE READY-TO-WEAR CLOTHES FOR MEN.

CARBON BRIQUETS
A trial order is all that is necessary to convince you that it is the Best Solid Fuel on the market.
L. A. GAS and ELECTRIC CORP.,
645 South Hill Street.

Andrews Talking Machine Co.
With Holmes Music Co.
322-30 BROADWAY
VICTOR Machines Records

Special Today and Tomorrow
Switches $1.50
Hairdress free with every switch purchased.
Corenson Hair Co.
619½ South Broadway
Second Floor.

The House of BIEHL, Tailors
New Location Soon
516 S. Broadway

Knabe Pianos
The Wiley B. Allen Co.
416-418 S. Broadway

GENEROUS CREDIT
ON FURNITURE, CARPETS, ETC.
LYON—McKINNEY—SMITH CO.
648-652 BROADWAY
Opposite Bullock's at Seventh

Go to Morro
Today for DIAMONDS.
Open Saturday evenings.
Morro Jeweler and Silversmith
430 Broadway, Cor. 4th

EVENTS IN LOCAL SOCIETY.

A BRILLIANT affair of today will be the smart luncheon given by Miss Ada Seeley of No. 1515 South Figueroa street in compliment to a number of Mt. Vernon Seminary girls. The table will be gay with yellow daisies and unique silk bonnets containing needles, thread and other sewing material will be given as favors. There will be covers for Mrs. Anson Lisk, formerly Miss Kate Smith, Miss Phila Milbank, Miss Helen Brant, Miss Florence Brown, Miss Aileen McCarthy, Miss Ruth Grant, Miss Josephine Lacy, Miss Winnie Maxson, Miss Florence Thompson of Pasadena and Elizabeth Brant. Mrs. Leah J. Seeley, mother of the hostess, will leave this afternoon for San Francisco, where she will spend the week-end.

Miss Genevieve McDonald,
whose engagement to Jordan Stewart Neel is make known today.

For Miss Clark.

Lieut.-Gen. and Mrs. Adna R. Chaffee and their son-in-law and daughter, Lieut. and Mrs. John Hastings Howard, will entertain with an informal tea party and dance from 4:30 to 6 o'clock Saturday afternoon for their unmarried friends. Miss Mary Clark and her betrothed, Dr. Henry Owen Eversol, will be the honored guests.

Informal Dinner.

Mrs. Wesley Clark of No. 141 Westmoreland boulevard entertained Wednesday evening with a dinner of fourteen covers.

Have Returned.

Dr. and Mrs. J. P. Delany and family have returned to their home on Oak street after an outing on Catalina Island.

For Miss Smith.

Mrs. George Lafayette Crenshaw of No. 1419 Wilton place, with her daughter, Mrs. Joseph Carlisle Wilson, will entertain this afternoon for Miss Reba Smith whose wedding to Clarence Yariel will be solemnized this month. A feature of the affair will be a special musical programme presented by the honoree, Mrs. Gertrude Ross and Miss Lily Olshausen.

Honors for McKeeby.

Mr. and Mrs. A. G. Bartlett of "Vista Del Mar," Hollywood, entertained last evening with a dinner party in honor of their father, Hon. L. C. McKeeby, who celebrated his 85th birthday anniversary. Prior to the dinner the guests gathered in the beautiful garden where an oak tree was planted and named "The Judge." The table was decorated with pink carnations and places were marked with monogram cards bearing the dates 1825-1910. There were covers for Mr. and Mrs. W. H. Jamison, Mr. and Mrs. David R. Collins, Mr. and Mrs. George McKeeby, Mr. and Mrs. C. C. Loomis, Miss Margaret Loomis, Miss Ethel Hubbel, Miss Florence Bartlett, Everett Charlton, Neil Frankel and Miss Bessie Bartlett. Miss Florence Bartlett has just returned from a visit of several months in the East.

Wedding Announcement.

Mr. and Mrs. F. R. Dunlap of No. 507 West Twenty-first street announce the marriage of their daughter, Miss Hallie A. Dunlap, to Norval L. Winebrenner of this city. The service took place on the 2nd inst. Mr. and Mrs. Winebrenner are spending their honeymoon on Catalina.

Engagement of Interest.

The engagement of Miss Mabel Genevieve McDonald, daughter of Mr. and Mrs. E. D. McDonald of Casa Verdugo, to Jordan Stewart Neel of Glendale was announced at a pretty luncheon given at the home of the bride-elect's aunt, Mrs. J. W. Aaron of No. 1285 North Mentor avenue, Pasadena, Wednesday. Pink and lavender asters brightened the home. Miss McDonald is an exceptionally attractive young woman and an accomplished musician while the groom-to-be is a civil engineer. No date has yet been set for the nuptials.

House Party.

The Misses Hattie and Lucy Hummel entertained with a merry week-end party at their summer home at Playa del Rey. Boating, bathing and dancing were among the amusements. A marshmallow roast and a watermelon feast were also enjoyed. The guests were Miss Zelma Dunn, Miss Ellen Dolton, Miss Emma Le Sage, Miss Maude Thompson, Miss Aileen Thompson, Miss Freda Coward, Miss Ana Peterson, Miss Ella Utley, Miss Harriet Rutherford, Miss Sadie Fox and Miss Lina Bierce.

From Johnson City.

Mr. and Mrs. Allen Harris with their son, Allen, Jr., and their nephew, Harris Woffard of Johnson City, Tenn., are guests of C. E. Stanley of No. 2235 Thompson street.

Eastern Visit.

Miss Irene P. Davey and Miss Lona Bert have been making a visit to Chicago, the former home of Miss Bert. En route to Los Angeles they will visit Iowa and Kansas City.

Mrs. Osgood Hostess.

Mrs. S. M. Osgood, formerly of Oregon, was the honored guest at a luncheon given Monday by Mrs. S. G. Wilson of No. 937 East Twenty-first street. Guests included Mrs. S. M. Osgood, Mrs. J. A. Laird, Mrs. E. Palmer of Hollywood, Miss Osgood and Miss L. A. Fonda.

At Arrowhead.

Among recent arrivals at Arrowhead Hot Springs are Miss Jennie R. Jordan, Dr. S. R. Charnley, J. H. Griffin and family, F. R. Kellogg and family, Chester Montgomery and family, J. F. Boyd, W. H. Gilbert and wife, L. C. Stephens, A. L. Osborn and wife, Miss Joseph, Theo Lamb, C. M. Graves and wife, W. A. Mason and wife, W. B. Palmer and wife, Leon Palmer, Mrs. Alvina Holtz, A. F. Frankenstein, Roy E. Laletsky, Walter Smith, L. M. Crosthwaite, Charles L. Brown, J. T. Boyd, J. Y. Bedell, E. V. Naylor, P. H. Harding, Los Angeles; U. M. Rose and wife, Little Rock, Ark.; S. R. Jackson, Ocean Park; Mrs. Margaret Adler, Miss Grace Adler, Sylvia Allen, Redlands; R. F. White and wife, Pasadena; S. B. Rose, Janesville, O.; Miss Edith Maskham, San Diego; Mrs. William Lund, Pine Crest; Dr. F. W. Belford and wife, F. K. McNamara, Riverside; R. Perry and wife, Monroe, Cal.; E. H. McClellan, Ft. Worth.

NO PASSWORD.

SPECIAL BRINGS DELTA UPSILONS.

FRATERNITY MEN ON WAY TO SAN FRANCISCO.

Visitors Will Go to Catalina This Morning and This Evening There Will Be a Reception Here in Their Honor—Will Leave at Midnight for Santa Barbara.

A special train of six coaches arrived at the Santa Fé depot just a few minutes after 6 o'clock yesterday evening. Ninety-two tired travelers climbed out of the six cars and the majority of them looked upon Los Angeles for the first time. They are members of the Delta Upsilon Fraternity, which will convene in San Francisco from Monday until Thursday inclusive of next week.

The party of travelers congregated in New York and Chicago from various parts of the country, as far north as the boundaries of Maine and Canada down to the everglades of Florida. Many stops were made on the way, the last one at Riverside yesterday afternoon, before arriving here. Wednesday was spent at the Grand Cañon.

The Delta Upsilon Fraternity is one of the few non-secret college organizations which has for its object equity toward all students in the institutions in which it flourishes, and the making of better men. It is to discuss the progress of the organization and to pay tribute to the members of the West that the convention has been called for San Francisco, the first time it has ever been held west of the Sierra Nevadas.

There are a number of prominent men among the travelers. Wilson H. Fairbanks, president of the executive board which manages the affairs of the fraternity, is also an official of the New York Herald Company and a graduate of Tufts. W. H. French of the Barnhardt-Spindler Co., type-founders, is a Cornell man. The name of Clifford G. Roe is well known in the prosecution of the white-slave traders of Chicago. He is a Michigan alumnus.

Vice-president of the executive board is Goldwin Goldsmith of Columbia. William O. Miller, editor of the Delta Upsilon Quarterly and Bursar of the University of Pennsylvania, is among the visitors. Two prominent attorneys of the group are John Patterson, a Columbia man of New York City, and Samuel B. Bottsford of Buffalo.

Charles A. Gillman of the California chapter of the fraternity, who met the travelers in Chicago, continued right through to Palo Alto last night to complete all arrangements with the presiding officer of the convention, David Starr Jordan, president of Stanford University.

As soon as the travelers had finished their dinner at the Angelus, which is their headquarters while in Los Angeles, they were taken on a sight-seeing trip through the downtown section of the city. This morning at 8:45 o'clock they will all leave for Catalina. In the evening the Los Angeles members of the fraternity will tender them a reception at the hotel. The special will leave here at midnight for Santa Barbara. Other stops on the way will be at Del Monte, Palo Alto and San José.

TELEPHONE TODAY. Ring The Times and insert your Sunday "Want Ad." It has been found difficult to regulate the telephoning of classified advertisements for the Sunday Times. Efforts have been made to relieve the saturday congestion, on account of their becoming so numerous, but it has been impossible to lodge the particular order of the day selected by patrons to call up the office. Hence the urgent necessity of advertisers telephoning their announcements early in order to insure accuracy in transcribing us and afford a superior service in consequence. They may be telephoned any day in the week with a view to run on Sunday. The office will be glad to receive them, and will take pains to see that all directions are carefully complied with.

Sandwiches

When you make sandwiches you particularly want a bread that will keep moist and fresh as long as possible.

There's no bread like

Bradford's Bread

for lasting freshness. Bradford's is as moist and fresh and good at the end of forty-eight hours as other bread is at twenty-four.

This is because we use 50 per cent. milk, because we make our own yeast, fresh as we need it, because we wrap every loaf.

Sandwiches for the children's lunch will be much more appetizing if made with "Bradford's Bread." Give your grocer a standing order for a loaf every day.

BRADFORD BAKING CO.

FORTY-NINER PASSES.

Death Claims Santa Monica Pioneer Who Was Friend of Late Collis P. Huntington.

SANTA MONICA, Sept. 8.—Death claimed Abbot Rboinson, a pioneer of '49 and a personal friend of Collis P. Huntington, night before last. Mr. Robinson was 89 years of age.

Early in 1849 he left New York with a ship and cargo that was headed for California. Each of the passengers was interested in the cargo, having subscribed $300 per man. They set sail on March 4, the day of the inauguration of Zachariah Taylor as President. The company consisted of 150 who sought their fortunes in the unknown West, and the "Regulus" brought them via Cape Horn. The tidings that gold had been discovered turned their faces toward California.

Collis P. Huntington had preceded them to Panama, and they all reached San Francisco at about the same time, Mr. Robinson arriving there September 12. In the following December he for the first time met Huntington, and they at once became friends. This acquaintance ripened into a friendship which endured throughout the life of Huntington.

Robinson worked for him as clerk in the little store at Sacramento, and in later years when the long wharf was being built here and the work was being viewed by Huntington, the railroad magnate visited Mr. Robinson at his home here, on Fourth street, between Arizona and Nevada.

It has frequently been stated that Robinson served a number of years as the private secretary to Huntington. Mr. Robinson was recently asked as to the truth of this, when he stated that it was a mistake. He said the only time he was ever in the employ of Huntington was while he worked for him as clerk in the store at Sacramento.

Mr. Robinson had been a resident of this city many years. He leaves a widow and two nieces. One of the latter is in Europe, and the other, Mrs. Avis Warner, is a resident of this city, having made her home with Mr. and Mrs. Robinson.

PULL FOR BUILDING.

Once more an effort is to be made to secure a high school building for the Santa Monica school district. As an initial step, the Board of Education has asked that a conference be held for the purpose of discussing the matter of a suitable location. The City Council, the Board of Trade, and the Chamber of Commerce have each been asked to name a committee of three to meet Mayor Dudley and the Board of Education on the evening of the 14th inst. for the purpose of determining upon a plan for the selection of a suitable and satisfactory site.

Mary, wife of W. C. Wilson, died yesterday at the family home on Arizona avenue. She had been ill during the past seven months, and was 56 years of age. She was a member of the Fraternal Brotherhood, Rebekahs and Maccabees.

With the Elks and Foresters conducting the services at the residence and the Masonic ritual at the graveside, the body of Postmaster K. B. Summerfield was given burial in Woodlawn Cemetery yesterday. In respect to his memory the business houses of the northern end of the city closed their doors two hours in the afternoon while the funeral services were in progress.

HARTER-McCARTHY.

George Harter and Mrs. Mabel McCartney of this city were married in Los Angeles Tuesday. The groom is a member of the local fire department and is having a home built in Palms Place, on Colorado avenue. The new bungalow will be completed and ready for occupancy within a few days.

The contract has been let for the first of the apartment houses to be built as marking the birth of a new Santa Monica. Mrs. C. T. Forden of Los Angeles has given orders for the commencement of work on a $20,000 structure on Fremont avenue near the beach. It will be a two-story structure with terraces and ornamental colonades. A. H. Fleming of Pasadena has also let the contract for a new building. This will be a $10,000 residence and will be built on Georgina street in the Palisades. H. X. Goetz is to be the builder.

John Johnstone died this morning at his home on South Third street. Deceased, who was 55 years of age, had been a resident of this beach since last January. He leaves a widow and two children.

SOUTH PASADENA.

SOUTH PASADENA, Sept. 8.—Postmaster Roy B. Stephens states that a new eastern mail has been put on for this city, leaving over the Santa Fé at 9 a.m., also the mail on the Owl, formerly received at 12:20 p.m., is now due at 9:20 o'clock, over three hours earlier. The postoffice will be open until noon Friday, Admission Day, and only one delivery will be made.

Mr. and Mrs. Flynn Parmenter, No. 1114 Fremont avenue, are rejoicing over the arrival of a son.

The ornamental lighting posts on the four corners of Mission and Fair Oaks avenue are at last being put in position.

The Women's Foreign Missionary Society of the Methodist church gave an "Ivy Social" last evening in the league-room. Mrs. S. F. Johnson, delegate at the World's Missionary Conference held in Edinburgh, Scotland, gave an address.

The annual picnic of the Christian church and Bible school will be held tomorrow at Eastlake Park.

BURBANK.

BURBANK, Sept. 8.—The grammar school will open Monday. The school trustees have elected these teachers: Charles M. Mills, principal; Miss Mattie E. Mortenson, first grade; Miss Barr, second and third grades; Miss Gladys Andrews, fourth grade; Miss Baxter, fifth and sixth grades, and Miss Farrer, Seventh and Eighth grades.

S. Mortenson has sold his ten-acre ranch, one mile south of here, to W. T. Wintz, consideration $6000. Mr. Mortenson and family will move to town where he intends building on his lots.

VENICE CELEBRATION.

VENICE, Sept. 8.—Under the auspices of the Los Angeles Council of the Young Men's Institute, Admission Day will be given appropriate observance here tomorrow. Beginning at 10 o'clock in the morning, there will be five swimming, diving and rowing races. After luncheon, St. Marks plaza will be the scene of the celebration, which will include a recitation by George Lynch, remarks by L. M. Rosecrans and an address by P. J. McCormick. In the afternoon there will be a dozen novelty races and athletic contests. In the evening in the dance hall there will be a tug of war between the Conaty and Montgomery councils.

UNDELIVERED TELEGRAMS.

Undelivered telegrams are at the Postal Telegraph Office, No. 431 South Spring street, for Salvador Peralta, Miss Helen Stewart, O. L. Warner, Financier Pub. Co.

Insurance underwriters from every State in the Union gathered in Detroit yesterday for the twenty-first annual convention of the National Association of Life Underwriters.

The Favorite Confection of Cultivated People

FOS-REZ-O CHOCOLATES

None So Good

A box of delicious, delightful and delectable FOS-REZ-O Chocolates kept in the home obviates the necessity for the preparation of desserts. Nothing so well satisfies the after-dinner craving for something sweet as these exquisitely flavored, high-class bon bons.

75 Cents Per Pound.

FOSGATE & REES
449 So. Broadway

The Gatlin Three Day Liquor Cure

Endorsed by Local Business Men

Strong Movement on Part of Local Firms to Have Their Valued Employes Cured Rather Than Discharge Them

One of the Many Letters We Receive

Pometti Fruit Co.
WHOLESALE DEALERS AND SHIPPERS OF
CALIFORNIA FRUITS, VEGETABLES AND PRODUCE
Phone Main 3502 Cor. Third St. and Central Avenue

Los Angeles, Cal. August 8, 1910.

TO WHOM IT MAY CONCERN:-

Early in February of this year, over six months ago, we investigated the Gatlin treatment for the liquor habit for the benefit of one of our valued employees. This man had already taken three hypodermic cures with only temporary relief. He was too valuable a man to lose and, although skeptical, we induced him to take the Gatlin. At that time he was drinking about a quart a day and his physical condition was becoming alarming, but after the three days of treatment he returned to work and has not lost a day since. He not only was cured of the drink habit but put in perfect condition mentally, physically and morally.

In the last six months he has accumulated more in money and property and family happiness than any time during the thirty years of drinking.

We heartily recommend the Gatlin Treatment to anyone who may be interested.

Respectfully,
POMETTI FRUIT CO.
By F. Pometti

Mr. James J. Hill, head of the Great Northern and Northern Pacific Railway lines, has caused the following general order to be issued:

"We do not wish to have in our employ men who drink liquor.

"Do not employ drinking men.

"If the men now working under you drink, tell them they must stop or make way for men who will not drink."

Mr. Hill's employes are treated at the Minneapolis Gatlin Institute.

Call or write for books of particulars, copies of contracts to cure and other information.

The Gatlin Institute

1125 South Grand Avenue . . Los Angeles, Cal.
Telephones—Broadway 1377, Home F1022.

San Francisco Branch . . 1428 Golden Gate Ave.
Telephones—West 75, Home S4515.

Open DAY AND NIGHT.

Financial Reference, Citizens National Bank, Los Angeles.
Crocker National Bank, San Francisco.

Many smokers prefer them to 10c cigars. Tell the dealer you want Lewis' Single Binder. Factory, Peoria, Illinois

DRS. SHORES & SHORES, Offices in the Henne Bldg., Rooms 222 to 225. Take elevator or easy stairs. A thorough medical examination FREE to all who apply with catarrh, deafness or any chronic nervous or private diseases. $3 a Month—medicines free for all catarrhal diseases. Hours, 9 to 5; evenings, 7 to 8; Sundays, 10 to 12. Henne Bldg., 3rd and Spring. Entrance, 122 W. Third.

Women's $25 Suits

Samples of the very latest styles. Don't miss them.... $15

ORIGINAL SAMPLE SUIT CO.,
336½ S. Broadway, 3rd Floor

Hoffman's Millinery
425 SOUTH BROADWAY.
Home F4068.

IF YOU DON'T BUY YOUR
SHOES
At "The Plymouth"
Don't Buy Your Shoes Right
452 South Spring

Japanese Bazaar
THE YAMATO, Inc.
635 TO 637 S. BROADWAY.
We always serve you free with tea and cake in our pretty tea garden.

Drink Puritas Distilled Water
5 Gallons 40c
Phones Home 10053; Main 8191.
L. A. Ice and Cold Storage Co.

LOS ANGELES LIMITED
THREE DAYS TO CHICAGO
TICKETS & INFORMATION AT 601 SO. SPRING ST. OR FIRST ST. STATION

BRENT'S
713-714-715-716 So. Main St.
THE GREAT CREDIT HOUSE
Real Spot Cash Prices
EVERYTHING FOR THE HOME
Furniture—Rugs—Stoves

CALIFORNIA FURNITURE CO.
BROADWAY NEAR SEVENTH
EXCLUSIVE AGENTS
GLOBE-WERNICKE ELASTIC BOOK-

MEN'S SUITS MADE TO ORDER $1
SCOTCH TAILORS
330 South Spring St.

UNIQUE
Cloak and Suit House
245 South Broadway

BRADFORD'S BREAD
THE CLEANEST BREAD SOLD IN LOS ANGELES

San Joaquin

SAN JOAQUIN VALLEY.

TRUSTEES SET THE TAX RATE.

HANFORD PEOPLE WILL HAVE TO PAY DOLLAR-SIXTY.

Owing to Two Bidders Naming the Same Figures for Bridge They Will Have to Draw Straws to See Who Gets the Contract—Kings County Wins at Sacramento.

(SPECIAL CORRESPONDENCE OF THE TIMES.)

HANFORD, Sept. 8.—The city tax rate for the ensuing year has been set at $1.60 by the Trustees. It is estimated that this rate and the $15,000 to be derived from licenses, will raise $42,000 for running expenses on an assessed valuation of $1,955,279. This rate is the same as last year. It provides a levy of $1 for general expenses, 45 cents for interest and retirement of bonds and 15 cents for library maintenance.

The Supervisors were placed in a quandary when they opened the bids submitted this week for the construction of a new bridge over San José slough in Supervisoral District No. 1. Two proposals were in and both were for the same amount, $1975. The bidders will probably draw straws, or indulge in some other such game of chance to decide which shall receive the contract. In the meantime the bids are under advisement.

Julia Espinosa was taken from a resort of ill-fame in Chinatown one night last week and her husband, Joe Espinosa, was arrested for responsibility for her being there. They have been held in detinue pending investigation as to the legality of their marriage. The officers today received a dispatch from Oxnard, to the effect that the couple were married there by a justice of the peace May 20 of this year. A grave charge will be filed against the husband. The woman is but 19 years of age.

AWARDS ANNOUNCED.

A long list of awards won by Kings county exhibitors at the State fair has been announced. The winnings were made principally in the poultry and live-stock departments. Five carloads of animals were shipped from here for exhibition.

The records in the County Clerk's office show that 214 marriage licenses were issued in the year ending September 1.

To date eleven carloads of materials, consisting of rails, ties, plates, etc., for use on the Hanford and Summit Lake Railway, have been received at Hardwick, where work is being rushed on a spur to Kings River. This is the first piece of track to be laid, the management exerting all effort to facilitate the construction of the bridge over the stream before high water can offer interference. By means of this branch line materials for construction can be transported to the bridge site directly from the Southern Pacific yards at Hardwick. Track laying will commence this week, the grading having been practically completed on the two-mile spur. Forty men and teams have been engaged in the task.

The Cross Lumber Company, with yards at Corcoran, Angiola and Coalinga, has just opened a yard at Huron, a small station on the Southern Pacific between here and Coalinga. A great deal of traffic into the Kettleman Hills is being done out of Huron now and it has become a busy shipping point for the district where oil prospecting is now being carried on on a large scale.

The Kings County Republican Central Committee has organized by selecting R. A. Moore of Lemoore, chairman; Roy Watson and Charles Coe, vice-chairmen; E. R. Houston, secretary; H. L. Sullivan, treasurer. The Executive Committee consists of W. F. Buckner, Charles Coe, A. W. Quinn, A. F. Jewett and Roy Watson.

The union church services, held during the summer in the open air, have been discontinued.

PRIZE OFFERED.

A prize of $50 has been offered for the best and most original design or display of Kings county products at the county fair next month. Committees are actively engaged in completing arrangements for the local exposition and indications are that it will be the largest and most successful ever held here. An invitation has been introduced by the directors this year in the shape of the discontinuance of night festivities, the grounds to be open only during the day.

After the summer adjournment of nearly two months, the Superior Court has resumed sessions. A busy winter is indicated by the full calendar. Many minor matters were handled at the first session and the court is now engaged in hearing the accounting of Peter Daggs as executor of the estate of his father, the late Monroe Daggs.

No protest having been filed, the Supervisors have declared formed the Delano Homeland Reclamation District, which comprises three sections of land in the old Buena Vista reclamation district.

Pile driving on the new temporary wooden weir to be constructed by the People's Ditch Company in Kings River has been commenced. Work will be rushed, as it is imperative that the check be completed by high-water time.

Twelve members of the Hanford Motorcycle Club, four of them using tandems, enjoyed a run to Porterville Monday. They traveled 106 miles during the day.

FIRE LIMITS EXTENDED.

Porterville Trustees Take Action Following Destructive Blaze—Lengthy Petition.

PORTERVILLE, Sept. 8.—One result of the fire last week, in which property to the value of nearly $25,000 was destroyed, was the passage by the City Council last evening of a law extending the fire limits. According to the new ordinance, the territory in which only fireproof buildings may hereafter be erected, is bounded on the east by C street, on the west by Heckett, on the north by Morton and the south by Orange.

At this meeting, also, the members refused to grant a permit for the erection of a frame, sheet iron covered building. A resolution was passed that hereafter no permits will be given for the erection of temporary buildings within the fire-limit zone.

Members of the Health Board and of the Council have been presented with petitions several Yards in length, signed by practically every resident of the south side, to which the officials have agreed to enforce the works of the

HOWSON

Fresno Democrat Candidate f

FRESNO, Sept. Democratic can the Sixth Distr man J. C. Ne evening that h in Congress.

The candidate trict attorney, together mater speeches. In re al provisions for Congressma lacking two ye period of citiz in England and years ago, whil quires seven ye Howson said notify the Dem Committee so t could be selected

POPLAR LAN

POPLAR, Sept which were con Sustarich, one of of this section, lished the fact to the west of the production Mr. Sustarich plant, with very plants grew vig duced bolls of t with cotton of t prized and whic est price in the c petent judges p the full equal of southern long-st Mr. Sustarich's has awakened n and next season ranchers plan to commercial scale.

HOT SPR

HOT SPRINGS morning the fore raging near and for the past ten the fire guards a a portion of th would again be b Calls for help with a response the able-bodied m tels and camps of hard work, th Forest Supervis statement this a nothing further bians, which oc mated at $100,000 trol for the pa probably burn f more. The safet was at no time

BROTHER W

BAKERSFIELD gram was recei Calhoun, presiden fining Company, the firm of Loft brother of J. C. the murder of Jo for particulars health and as t come here to tak young man's de vised him by w come immediatel tus, sister-in-law expected to arriv

FIRE AT

VENICE COVE started from a d day morning de of R. G. Price, a rancher of this $3000, partially co Mrs. Price, wh house at the th o'clock, started stove and went b a few moments th so rapidly did th Price was able t her personal bel

Y.M.I. PIC

Gathering Will Be Kinds of Firew

The Young Men it second annual day. The promot grand round of s nil the day with and the night wi really go off with Superior Judge J been prominent f several years, will day. The official picnic are Leo M. of the Los Angel executive commit George A. Heane Erwin Walters, J Cordory, Vincent Reed Lawlor, Joh P. White, Charles Ernst, Harry Dwyer J. McConnell and Among the am aquatic sports on events, dancing t works, songs and will be given.

San Joaquin Valley.

SAN JOAQUIN VALLEY.

TRUSTEES SET THE TAX RATE.

HANFORD PEOPLE WILL HAVE TO PAY DOLLAR-SIXTY.

Owing to Two Bidders Naming the Same Figures for Bridge They Will Have to Draw Straws to See Who Gets the Contract—Kings County Wins at Sacramento.

[SPECIAL CORRESPONDENCE OF THE TIMES.]

HANFORD, Sept. 8.—The city tax rate for the ensuing year has been set at $1.60 by the Trustees. It is estimated that this rate and the $15,-900 to be derived from licenses, will raise $42,609 for running expenses on an assessed valuation of $1,955,279. This rate is the same as last year. It provides a levy of $1 for general expenses, 45 cents for interest and retirement of bonds and 15 cents for library maintenance.

The Supervisors were placed in a quandary when they opened the bids submitted this week for the construction of a new bridge over San José slough in Supervisoral District No. 1. Two proposals were in and both were for the same amount, $1075. The bidders will probably draw straws, or indulge in some other such game of chance to decide which shall receive the contract. In the meantime the bids are under advisement.

Julia Espinosa was taken from a resort of ill-fame in Chinatown one night last week and her husband, Joe Espinosa, was arrested for responsibility for her being there. They have been held in detinue pending investigation as to the legality of their marriage. The officers today received a dispatch from Oxnard, to the effect that the couple were married there by a justice of the peace May 20 of this year. A grave charge will be filed against the husband. The woman is but 19 years of age.

AWARDS ANNOUNCED.

A long list of awards won by Kings county exhibitors at the State fair has been announced. The winnings were made principally in the poultry and live-stock departments. Five carloads of animals were shipped from here for exhibition.

The records in the County Clerk's office show that 214 marriage licenses were issued in the year ending September 1.

To date eleven carloads of materials, consisting of rails, ties, plates, etc., for use on the Hanford and Summit Lake Railway, have been received at Hardwick, where work is being rushed on a spur to Kings River. This is the first piece of track to be laid, the management exerting all effort to facilitate the construction of the bridge over the stream before high water can offer interference. By means of the branch line materials for construction can be transported to the bridge site directly from the Southern Pacific yards at Hardwick. Track laying will commence this week, the grading having been practically completed on the two-mile spur. Forty men and teams have been engaged in the task.

The Cross Lumber Company, with yards at Corcoran, Angiola and Coalinga, has just opened a yard at Huron, a small station on the Southern Pacific between here and Coalinga. A great deal of traffic into the Kettleman Hills is being done out of Huron now and it has become a busy shipping point for the district where oil prospecting is now being carried on on a large scale.

The Kings County Republican Central Committee has organized by selecting R. A. Moore of Lemoore, chairman; Roy Watson and Charles Gee, vice-chairmen; E. R. Houston, secretary; H. L. Sullivan, treasurer. The Executive Committee consists of W. V. Buckner, Charles Coe, A. W. Quinn, A. F. Jewett and Roy Watson.

The union church services, held during the summer in the open air, have been discontinued.

PRIZE OFFERED.

A prize of $50 has been offered for the best and most original design or display of Kings county products at the county fair next month. Committees are actively engaged in completing arrangements for the local exposition and indications are that it will be the largest and most successful ever held here. An invitation has been introduced by the directors this year in the shape of the discontinuance of night festivities, the grounds to be open only during the day.

After the summer adjournment of nearly two months, the Superior Court has resumed sessions. A busy winter is indicated by the full calendar. Many minor matters were handled at the first session and the court is now engaged in hearing the accounting of Peter Deggs as executor of the estate of his father, the late Monroe Deggs.

No protest having been filed, the Supervisors have declared formed the Hanford Homeland Reclamation District, which comprises three sections of land in the old Buena Vista reclamation district.

The driving on the new temporary wooden weir to be constructed by the Peoples Ditch Company in Kings River has been commenced. Work will be rushed, as it is imperative that the work be completed by high-water time.

Twelve members of the Hanford Motorcycle Club, four of them using tandems, enjoyed a run to Porterville Sunday. They traveled 105 miles during the day.

FIRE LIMITS EXTENDED.

Porterville Trustees Take Action Following Destructive Blaze—Lengthy Petition.

PORTERVILLE, Sept. 8.—One result of the fire last week, in which property to the value of nearly $25,000 was destroyed, was the passage by the City Council last evening of a law extending the fire limits. According to the new ordinance, the territory in which frame or other inflammable buildings may hereafter be erected, is bounded on the east by Cleveland, on the west by Hockett, on the north by Morton and the south by Putnam.

At the meeting, also, the members of the Council granted a permit for the erection of a frame, sheet iron covered building, and resolutions were passed that permits will be given for the erection of temporary buildings within the fire limit zone.

The Health Board and of [illegible] have been presented with [illegible] yards in length, [illegible] every residence of [illegible] which the officials [illegible] the works of the Home Gas Company a public nuisance. The petition is amusing, if comprehensive. It is alleged that the fumes from the works have been the cause of an epidemic of throat trouble, that the smoke is an annoyance to domestic animals and chickens, that the smell from the plant is a menace to the health of children and the soot a constant annoyance to the housewife who is obliged to hang the family shirts out in the back yard to dry following the washing.

City-Atty. Murry advised the Council that the gas plant cannot be declared a nuisance per se and that, whether or not the plant is cause of damage to the south-side residents, it is a question to be decided in the courts.

FOR EXTENSIONS.

Bids have been asked by the Council for the construction of extensions to the city sewer system, estimated to cost in the neighborhood of $60,000, and for the paving of one mile of Putnam avenue with class A concrete-asphalt paving. The bids are to be opened at the meeting the 26th inst.

At a meeting of the Forestry Board here today, the work of the organization for the future was planned out. The board includes Mrs. J. J. Cairns of Lindsay, W. A. Bates of Dinuba, John Jacobs of Visalia, John Tuohy of Tulare and W. P. Bartlett of Porterville. Mr. Bartlett was chosen county forester. The State law allows the Supervisors to grant a salary of not to exceed $150 per month, but Mr. Bartlett, who is good roads enthusiast, has agreed to serve gratis.

Work is to start soon upon the improvement of Mooney Grove, recently purchased by the county, which is to be made into a public playground. Six thousand dollars was appropriated by the Supervisors to pay for the preliminary work. Mooney Grove consists of 160 acres, heavily wooded with a large number of what are said to be the finest oak trees remaining in this State.

HOWSON NOT ELIGIBLE.

Fresno Democrat Finds He Cannot Be Candidate for Congress Against Needham.

FRESNO, Sept. 8.—Henry Howson, Democratic candidate for Congress in the Sixth District, to oppose Congressman J. C. Needham, discovered last evening that he is ineligible to a seat in Congress.

The candidate, who is deputy district attorney, began last night to get together material for his campaign speeches. In reading the Constitutional provisions upon the qualifications for Congressman, he found himself lacking two years of the required period of citizenship. He was born in England and was naturalized five years ago, while the Constitution requires seven years of citizenship.

Howson said he would immediately notify the Democratic State Central Committee so that another candidate could be selected.

POPLAR LANDS FOR COTTON.

POPLAR, Sept. 8.—Experiments which were conducted this year by A. Sustarich, one of the large land owners of this section, seem to have established the fact that the light lands to the west of Poplar are adapted for the production of cotton.

Mr. Sustarich raised four rows of the plant, with very scanty irrigation. The plants grew vigorously and have produced bolls of astonishing size, filled with cotton of the long fiber so highly prized and which commands the highest price in the eastern markets. Competent judges pronounce the product the full equal of the very best of the southern long-staple variety.

Mr. Sustarich's success in this line has awakened no little interest here and next season a number of Poplar ranchers plan to raise cotton on a commercial scale.

HOT SPRINGS BLAZE.

HOT SPRINGS., Sept. 8.—Early this morning the forest fire which has been raging near and in Lloyd Meadows for the past ten days, again broke over the fire guards and there was fear for a portion of the day that the blaze would again be beyond control.

Calls for help from the rangers met with a response from practically all the able-bodied men at the various hotels and camps and, after four hours of hard work, the danger was averted. Forest Supervisor Burton issued a statement this afternoon that there is nothing further to be feared. This blaze, which occasioned a loss estimated at $100,000, has been under control for the past two days, but will probably burn for two or three days more. The safety of the resort camps was at no time endangered.

BROTHER WILL COME TO AID.

BAKERSFIELD, Sept. 8.—A telegram was received today by George Calhoun, president of the National Refining Company, from Joseph Loftus of the firm of Loftus Bros., of Chicago, brother of J. C. Loftus, held here for the murder of Joseph Lafferty, asking for particulars as to the prisoners health and as to whether he should come here to take active charge of the young man's defense. Mr. Calhoun advised him by wire this afternoon to come immediately. Mrs. Samuel Loftus, sister-in-law of the prisoner, is expected to arrive here in a day or so.

FIRE AT VENICE COVE.

VENICE COVE, Sept. 8.—Fire which started from a defective stove yesterday morning destroyed the residence of R. G. Price, an orange grower and rancher of this city. The loss was $3000, partially covered by insurance.

Mrs. Price, who was alone in the house at the time, arose about 6 o'clock, started a fire in the kitchen stove and went back to bed again. In a few moments the kitchen was ablaze. So rapidly did the fire burn that Mrs. Price was able to save only a few of her personal belongings.

Y.M.I. PICNIC TODAY.

Gathering Will Be at Venice With Two Kinds of Fireworks and Athletic Sports.

The Young Men's Institute will hold it second annual picnic at Venice today. The promoters have planned one grand round of sports and expect to fill the day with oratorical fireworks and the night with the kind that really go off with a bang.

Superior Judge McCormick, who has been prominent in the organization several years, will be the orator of the day. The officials in charge of the picnic are Leo M. Rosecrans, president of the Los Angeles council, and an executive committee composed of George A. Heaney, B. T. Hagen, Erwin Walters, John Kolk, Charles Cordory, Vincent Vaughn, John Salch, Reed Lawlor, John Curtin, Thomas P. White, Charles Coffey, William G. Ernst, Harry Dwyer, Ed Hennessy, F. J. McConnell and Dr. Barney.

Among the amusements will be aquatic sports on the lagoon, athletic events, dancing tugs of war, fireworks, songs and recitations. Prizes will be given.

RUFFIANS.

BRUTES BEAT AND ROB MAN.

STRIKE FROM BEHIND AND STUN BY BLOW.

Quickly Search His Pockets and Take Watch and Fob—Crime Is Committed Almost at the Threshold of His Home on Kohler Street—Victim Unable to Give Description.

Theb rutal type of highwaymen, which is feared by peace-loving citizens and which characterizes the hold-ups in Los Angeles each winter made its début of the season early yesterday morning when F. C. Riley was assaulted and robbed.

The crime was committed almost on the threshold of the victim's home, No. 782 Kohler street. Riley, who is 40 years old, was proceeding to his residence when the robbers approached him from behind.

Without giving the prey a chance to defend himself or the opportunity to submit quietly to having his clothing pilfered peacefully if he so desired, a blunt instrument was brought down on his head.

The crooks made haste to search his pockets and extract a watch and fob. Then they ran away, leaving him in a semi-conscious condition. They did not know whether his skull had been crushed and it is likely that they cared little.

A belated pedestrian found the unconscious man lying beside the sidewalk a short time later and summoned the police. He was taken to the Receiving Hospital and a long wound on his head closed.

Riley could not give the officers any description of his assailants as he had no opportunity to see them and there would have been little chance to recognize them in the darkness.

GREAT WATER CARNIVAL.

Display at Long Beach Promises to Be Fine Effort—Tournament Full of Thrills.

Five thousand dollars' worth of fireworks have been purchased for the water carnival at Long Beach tonight, and those in charge of the arrangements plan to have the finest pyrotechnic display ever seen on the Pacific Coast.

The street carnival promises to be a great success. The management of Hotel Virginia has ordered 100 costumes for the guests, and the people of Long Beach are showing great interest in the affair.

Twenty wild bulls are now in the corral at the tournament grounds, in readiness for the Wild West show, which will be held this afternoon. A band of the wickedest horses that Arizona boasts has also been secured, and the cow-punchers, imported for the occasion, are getting ready for the fray.

There will be bronco busting, bull riding, and one of the men will do the daring "bulldog" trick. This consists of mounting a wild bull, reaching out and grabbing him by the nostrils, and then throwing him to the ground by main strength.

The Pacific Electric Company has arranged a special train schedule and expects to carry upward of 50,000 passengers in each direction.

Free S. & H. Green Trading Stamps on all orders for beer, wines and liquors. Old Plantation Distilling Co., 109-110 South Broadway. 'Phones Home A1272, Main 1641.

Bullock's
Broadway at Seventh

Today Is Remnant Day
In the Bargain Basement

—All short lengths of yard goods are forced out at half price for quick room making. Shelf and table space in the Basement is limited. Turnovers must be large and quick. This Friday, on account of exceptionally busy selling of the past week, the assortment of remnants is unusually large, varied, attractive.

Remnants
—of Embroidery.
—of Veiling.
—of Ribbons.
—of Laces.
—of Wash Goods.
—of Percales.
—of Muslins.
—of Cambrics.
at Half Price

Remnants
—of Curtaining.
—of Burlaps.
—of Cretons.
—of Silkoline.
—of Silks.
—of Dress Goods in very great variety.
at Half Price

Bargains In School Shoes in the Basement

Children's Shoes at $1.23
—Vici kid with patent leather tips, extension soles, lace or button—neat, but built for wear—sizes 8½ to 11, $1.23—Misses' sizes 11½ to 2, $1.49—Big Misses' 2½ to 6, $1.79.

Boys' School Shoes at 98c

Well made of good quality calf skin, solid soles and counters, unusual values, sizes 1, 1½, 2, 2½, 3, 5, 5½ only, 98c pr.

Girls' School Shoes $1.49—Extra quality of patent colt or dull calf skin, in blucher, lace or button, a very dressy school shoe—sizes 8½ to 11 at $1.49, 11½ to 2, $1.79, 2½ to 6, low heels, $2.00.

Big Girls' School Shoes $2.00—for Misses wearing women's sizes 2½ to 6, stylish, neat button shoes of patent colt or dull calf skin with low sensible heels—Splendid values at $2.00 pair.

When Going on Your Vacation Take a Box of Christopher's Chocolates With You.
551 So. Broadway--Near Sixth

10c a Button—$1 a Rip!
Dutchess Trousers
AT
Silverwoods

PARMELEE-DOHRMANN CO.
LOS ANGELES LARGEST CHINA STORE
436-444 So. BROADWAY.

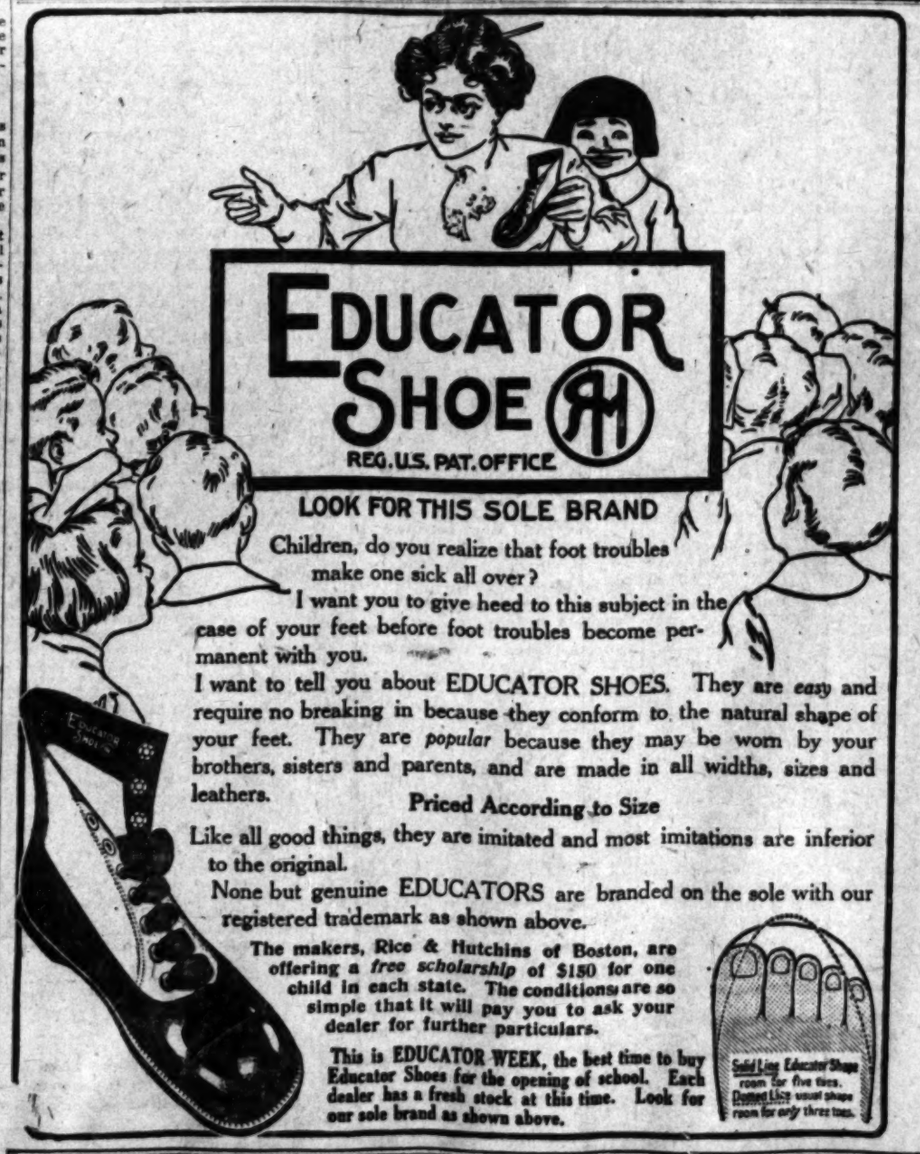

LOOK FOR THIS SOLE BRAND

Children, do you realize that foot troubles make one sick all over?

I want you to give heed to this subject in the case of your feet before foot troubles become permanent with you.

I want to tell you about EDUCATOR SHOES. They are *easy* and require no breaking in because they conform to the natural shape of your feet. They are *popular* because they may be worn by your brothers, sisters and parents, and are made in all widths, sizes and leathers.

Priced According to Size

Like all good things, they are imitated and most imitations are inferior to the original.

None but genuine EDUCATORS are branded on the sole with our registered trademark as shown above.

The makers, Rice & Hutchins of Boston, are offering a *free scholarship* of $150 for one child in each state. The conditions are so simple that it will pay you to ask your dealer for further particulars.

This is EDUCATOR WEEK, the best time to buy Educator Shoes for the opening of school. Each dealer has a fresh stock at this time. Look for our sole brand as shown above.

BUY your little boys and girls Educator Shoes, and let them have foot health and comfort. The best wearing of all school shoes.

Exclusively at Bullock's Broadway at Seventh

Schools and Colleges.

The Brownsberger

933-6-7 West Seventh Street. Both Phones. F. Brownsberger, Pres. J. W. H. Camp, M
ENROLLMENTS FOR FALL TERM EVERY DAY TH
WEEK AND NEXT. GET IN LINE FOR GO
THINGS AT BROWNSBERGER.
LARGEST IN: GROUNDS, EQUIPMENT, ATTENDAN
The Brownsberger employs only Normal and University
structors. Day and Evening classes. Send for free catal

Leader Since 1884.
The ISAACS-Woodbury Business College

Fifth floor Hamburger Building. 100 feet above street-noise and dust. N
in full progress—day and evening. Enter any time. F1850, Main 2305.
WARD KING ISAACS, President.

SHORT-HAND From Dictation In Ten Da
No shaded letters. Only twenty word signs. Study Telegraphy, Shorthand
Typewriting at the official S. P. School and pay entire tuition fee after placed
good position. Private lessons at Branch office, 500½ South Broadway. Pac
Coast Schools of Railroading, 542 Central ave. Main 1378. Branches everywh

Hollywood School for Girls
Hollywood Boulevard and Wilcox.
Boarding and Day School. Primary, Intermediate, College Preparatory and general courses, Music, Art, Domestic Science.
This School offers a practical training, seeks the highest individual attainment in health, efficiency and character.
Outdoor study, recitations and physical training. Sleeping porches. Fall term begins September 26. SOPHIE SHEPARD HOGAN, Principal. Telephone 57504.

Miss Wing's School
Day and Boarding School for Girl
Boarding capacity limited to twenty. Best training. All departments, from Kindergarten to college. Prepares for Women's Colleges and State Universities. High standard of scholarship; music, art, domestic science, athletics. Normal and college trained teachers throughout. Send for new illustrated catalogue. Home 53144. West 5844.

Cumnock School of Expression
Mrs. Merrill Moore Grigg, Director.
11th Year Opens Sept. 26.
Boarding and Day School for Girls.
EXPRESSION COURSE—For general culture or teaching—embracing Oral and Written Expression, Literature, Dramatics, Voice Culture, Physical Training. Private lessons given all pupils. NORMAL COURSE IN PHYSICAL EDUCATION. Catalogues on application.

Academy and Junior School
COLLEGE PREPARATORY and GENERAL COURSES. Music and Art. Junior School for girls under fourteen. Strong faculty, high ideals, individual attention. Outdoor life and gymnasium, Basket-ball, tennis, horseback riding. Send for new catalogues. 1500 South Figueroa Street.

SIXTH YEAR
FILLMORE SCHOOL OF MUSIC
All branches of music taught. Expression and modern languages. Only expert and experienced teachers. Catalog upon application. When writing address Thos. H. Fillmore, Director, 325 Blanchard Hall Bldg., Los Angeles, Cal. Telephone Home 10082.

Maryland School
720 BEACON STREET.
Home and Day School. All Departments. Domestic Science, Art, Music, Handicrafts, Athletics. Individual Instruction. Fall term opens September 21. Send for Catalog.
Home 52385; Main 369.
FRANCES A. BARR, Principal.

PAGE MILITARY ACADAMY 137 WEST ADAMS ST.
Largest Military School on the Pacific Coast exclusively for young boys. Rates reasonable. Illustrated Catalog. Home Phone 21202.
PAGE SEMINARY—Corner W. Adams and Grand Ave., provides the same ample facilities for the instruction and care of girls that the Page Military Academy does for boys. Home Phone 21202; Sunset South 3659.

NORMAL CLASS IN THE DUNNING SYSTEM OF MUSIC
Endorsed by Leschetzsky, Scharwenka, De Pachmann, Gabrilowitsch, Nordica and others.
For particulars and date of class address MISS GERTRUDE PAINE, authorized teachers of teachers, 1220 South Westlake Ave., Los Angeles.

Miss De Laguna and Miss Vance's School
The Westlake School for Girls
616 SO. ALVARADO.
Residence and day school. Fall term opens September 28th. Advanced courses in English, French, German and Italian. Accredited to Berkeley, Stanford and eastern colleges. Tennis, rowing and horseback riding. Affiliated Paris School.
Catalogue sent upon request.

L. A. Military Academy
HUNTINGTON DRIVE
16th year begins September 26th. Boys received at any time. 40-acre Campus, new buildings, large gymnasium. College preparatory and business courses. Just the school. Investigation invited. Walter J. Bailey, A.M., Principal. Phones: 21411; Home 10822.

MARLBOROUG
Preparatory Schoo
636 West Adams Stre
Between Chester Place and Figueroa
Conveyance with teacher will be pro
when necessary.
FOR GIRLS UNDER FOURTEEN
Careful home training, constant advan
ment, irrespective of grade limit.
Physical development a specialty. Gro
adapted to freedom of outdoor life.
Telephones—West 2216 and 22299.
MISS LINDLEY, Princip

Marlborough Schoo
for Girls
868 West 23rd Street
Fall term begins Sept. 27th. Certificate
mits to colleges. Pupils under 14 not
ceived.
Reference from school last attended
solutely necessary if applicant is unk
to the principals.
Monthly lectures in French, with ste
tizen, by Mons. Jacquard, Auditor of
French Alliance.
Catalogues sent on application.
Miss Wiltshire will be at school
Sept. 14th every afternoon from 2 to 4.
MRS. GEORGE A. CARTELL, Princip
MISS GRACE WILTSHIRE, Assoc
Principal.

Girls' Collegiate School
CASA DE ROSAS
Adams and Hoover streets. Reopens
tember 29th.
Upper School
Preparatory, Academic, Post-grad
courses. Certificate admits to col
Special Work in Art, Music, Dom
Science, Gymnasium. Limited numb
resident pupils.
MISS PARSONS and MISS DENI
Principals. Telephone 2-2564; West
Lower School
For girls under 14 years of age.
dergarten, Primary, Preparatory, Cla
Carriage sent if requested. Resident
pils limited to twelve. A thorough e
and delightful home.
Interviews in morning, or by appo
spent with Principals, MISS TSO
and MISS MOSGROVE. Telephone
W. 4452. 949 W. Adams.

Von Stein Acade
of Music
(Sixth Year.)
LARGEST AND FOREMOST SCH
OF MUSIC ON THE PACIFIC CO
FREE STUDY of Harmony, Comp
tion, Ensemble playing, Orches
works, History of Music, etc.,
Academic Course.
Beginning Monday, Aug. 22, 1910,
regular students will be furnished
all music necessary for study WITHO
COST and WITHOUT increasing
present tuition rates (music remains
dents' property.)
Information and Catalogue on
quest. Fifteenth Street and Grand a
Los Angeles, Cal. Broadway 2932; Ho
23721.
Branch Studios at 15w W. 43rd str
217 W. Ave 55, El Monte, Cal., Alha
bra, Cal.

THE LOS ANGELES
State Normal Schoo
Fall Term Opens
SEPTEMBER 12
Jesse F. Millspaugh, Preside

The Orton School
An English and Classical School for Gi
130-170 South Euclid Ave., Pasadena
Day and boarding. Accredited to c
leges. Associate schools Paris and B
lin. Art, music; outdoor study. Reop
for twenty-first year Sept. 29th.
Home 696. ANNA B. ORTON, P

Miss Abell's School, Individual Instructi
1154 So. Alvarado
All grades.
Pupils may enter at any time. M
garet E. Abell, Principal. Phone 6

Kinnaird's Polytechnic Business College
1879 So Grand Ave.
Most select and thorough. Low rat

Young Women's Christia Association
PREPARATORY SCHOOL.—Gramm
grade and high school work in small cla
with individual attention. Term opens Se
tember 28.
231-235 South Hill St.

CALIFORNIA SCHOO
Boarding and Day. For Boys. Open
year. Military drill, athletic field.
1843-52 Loveless Ave. N. WILLIA
BRICK, M.A., Prin. Home 23073.

Los Angeles Business College
417 W. 5th. Inc. 1890. Both Phone
Superior in Every Way. Get Rates.

Urban MILITARY ACADEMY
Corner Ninth and Beacon.
Boarding and Day School. Thorou
school. Delightful home. Home 52643

Private Lessons
In College Subjects
Philosophy, Literature, History, Lat
etc. Rev. John G. Conlan, Avalon, Cat
lina.
From Sept. to June students can li
in Avalon at less cost than is Los A
geles.

SCHOOL OF Art and Desig
6th & Alvarado.
Est. 1887. Inc.
Julien Academy (Paris) Scholarships

U. S. ENGINEER OFFICE, 725 Ch
ter Building, Los Angeles, Cal., August 1
1910. Sealed proposals for dredging at L
Angeles Harbor, California, will be receiv
here until 12 m., September 16, 1910, a

HEALD'S
Business College, Northeast corner Eighth and Hill streets. F6700; Main 811. SEND FOR FULL INFORMATION.

Harvard School (Military)
Western Ave., stands for the best there is in the training and education of a boy. Boarding and day pupils. 10-acre athletic field. Manual training shops. Detailed U. S. Army officer. Fourteen masters. Fall term opens Sept. 12. Write for illustrated catalogue. Tel. 22147. Grenville C. Emery, Litt. D., Head Master.

Throop Academy
PASADENA, CALIFORNIA.
A polytechnic high school. Term begins Sept. 21. New bungalow dormitory. For full particulars address the principal.

YALE SCHOOL
T. G. ADAMS, B.A. (Yale) Head Master. Boarding and Day School for Young Men and Boys. Fits for any college. Fine Gymnasium. Summer Session and Camp. Illustrated Catalogue. Main 6236. 249 N. Union Ave., Los Angeles, Cal.

Los Angeles County—Its Cities and Towns.

NEWS REPORTS FROM CORRESPONDENTS OF THE TIMES.

PASADENA.

MAYOR'S REPLY IS SOOTHING.

...TER COMPANY OFFICIALS WAIT ON EARLEY.

... Informs Them That Nothing in the Way of Irrational Action Regarding Forfeiture of Franchises Will Be Taken by City—Whittier Excursion Today.

... of The Times, No. 30 S. Raymond Ave.
...ASADENA, Sept. 8.—Not for many years has Pasadena been so worked up over the agitation of a public matter as this nowsregarding the water ques-

...he legal opinions of the City Attorney, read in open Council meeting Tuesday, to the effect that the water companies are purely public service corporations, and are violating the provisions of the franchises given them by the State and that the franchises are liable to forfeiture and the rights to condemnation, have stirred the officials of the companies to action. After a hurried consultation they sent a delegation to see Mayor Earley to him if the Council intends to carry out the suggestions of the City Attorney. It is said the Mayor promised that nothing of an irrational nature will be done, and that the companies will not be injured, but will be given a chance to get "out from under" gracefully.

It is said that the delegation of officials left the Mayor that everything is going along smoothly for the consummation of the plants, and that if any rash is attempted by the Council this will be effected in due time. This bit of soothing is said to have had the desired effect, and the Mayor promised leniency.

It was announced yesterday that City Attorney has passed out the information that an ordinance will be introduced at the next Council meeting to the effect it will be a misdemeanor for the water companies to wait for the laying of mains before for connections. If such an ordinance is adopted it will be in the face of the advice of Asst City Attorney Carr, at the last meeting, when he said no ordinance was necessary because the State Constitution and statutes give the Council the authority it needs. The only way such ordinance could possibly be, according to good legal authorities, to the effect that the water companies have violated no ordinances in the past and can prepare themselves for the future although it will not excuse them under the State law should any one care to push the matter. It is believed that the Council will not proceed under the State law.

Just as soon as Judge Hervey delivers his decision in the case of the people of the 'dry tract' against the Pasadena Land and Water Company, the water companies will be consolidated," said William R. Staats yesterday. "It would have been done at this time but that the company wanted to wait for the decision. For my part, I cannot see any use waiting. At any rate, something will be done very shortly. I think the Council has proceeded too hastily in the matter."

M. Parker, president of the Lake Vineyard Water Company, states that the company has done nothing to violate the law; that the charge made for laying mains in he streets is all rigat, because such mains advance the price of real estate and the people should be given the opportunity to increase their wealth in this manner. "I think these excuses of the water officials are twenty years old," said a wealthy resident of the city yesterday. "Pasadena is not a little, out-of-the-way town. It is a city, and should have always. This water question is most vital to its growth, and until our people wake up and do as other cities all over the country are doing we will lose thousands of dollars' worth of damage has already been done. We need a wake up. Public spirit is aroused now is the time to strike. The present water system is a farce and a relic of bygone days."

For the past few days many phases of interesting facts have come to light. It is alleged that the property owners themselves own nearly everything, including the water supply, mains and reservoirs; that all of these are appurtenant to the land as water rights which cannot in any manner be severed from the land. Originally all the land in the city now being watered was included under the first irrigation system. When the first stock was sold out, one share was issued for every twenty-five acres. This rule was subsequently changed to two shares for every acre. No one could get water without a share of stock which amounted to nothing more than a certificate of right for the land. When newcomers bought land most of them did not care for the stock certificates so long as they got water, which, of course, can never be cut off. The stock was of little value until the real-estate agents began buying it up to apply it to new lands. This was the beginning of the end of the old mutual companies and the dawn of the public service corporation. The water companies began selling water to any one who had the money and would pay for laying mains and connections, and the water stock was practically useless. Newcomers did not demand stock with their lots when they bought, as speculators, realizing that some day such stock might have some value, picked it up.

"As a matter of fact," said an attorney yesterday, "nearly every lot owner in the city should have a share, or part of a share, of water stock, and it will go back to the man from whom he bought his property and demand that stock he can get it. The law is very clear on that point, and as every property owner is a stockholder, there should be but little trouble in the city getting hold of the water plants."

Another question which is being agitated is the legality of the so-called dividends declared by the Lake Vineyard Company. To quote again from the legal opinion: "The statutes specially state that the charges made for water can only be for necessary expenses in placing the water on the land, therefore there can be no surplus of funds. If there is any it belongs to those who have paid in the money. In this manner the reservoirs which have been built from the surplus funds belong to those who have paid water taxes."

WHITTIER VISITORS.

Residents of Whittier will pay a visit to Pasadena this morning. They will arrive at the Hotel Maryland at 9 o'clock, where they will be given a full measure of real hospitality in the nature of handshaking, a little music and some genuine punch fresh from the great vineyards of East Pasadena. The latter is intended to have the effect of inspiring the visitors with the beauties of the Crown City and to prepare them for their joyous flight into the clouds on the summit of Mt. Lowe. Mayor Earley, backed by Harry Gochegan and a long list of celebrities from the Board of Trade, will do the welcoming act. After every one is made acquainted, Mayor Earley will proceed to tell the visitors how glad he is to see them. He will also invite them to stay a bit and look at the flowers and other pretty things to be found in the city. Then will come the principal address of the occasion, which will be delivered by Judge Magee. He promises to have a list of new jokes to spring which will keep the guests bubbling with laughter. After two hours of real joy the visitors will take cars for a trip to Mt. Lowe, where they will inspect the big telescope, enjoy the beautiful scenery at Alpine Tavern and visit Inspiration Point, from which, if the day is clear, they will be able to see their home town away in the distance. The Reception Committee includes A. J. Bertonneau, P. J. McNalley, Charles Mumford, George Brenner, H. C. Prinz, F. E. Twombley, R. D. Davis, E. H. Groenendyke, C. D. Daggett, William Thum, L. D. Turner and Dr. Mattison.

"POP" FIEND.

Harry Haas was brought before Justice McDonald yesterday morning on the complaint of his mother that the boy is a "pop" fiend. She says he can drink ten bottles of pop without batting an eye and then call for more. So strong is his appetite, according to his mother, that if he does not have the money to buy he will steal. He was accused of stealing 10 cents' worth of pop, for which offense he will be sent "back to the farm," where an uncle will try to divert his mind to milk and honey instead of pop.

Another party of speeders occupied the "bench of sighs" in Justice McDonald's court yesterday morning as a result of the vigilance of the motorbike cops. C. J. Gardner, who repaired Dr. Schiffmann's touring car, which went into a ditch near Arcadia as a result of a tree moving out into the road and bumping the car while it was speeding at a sixty-mile clip a few nights ago, spilling the entire party in a barley field, received a $20 fine. Gardner was showing the chauffeur how good a job he did and was running at the rate of forty miles an hour when arrested. Harold Appleton was fined $15, but, as it was his first offense, his fine was suspended. T. Anderson and F. G. Chuickshank pleaded not guilty and demanded jury trials.

DIRECTORS ORGANIZE.

The directors of the Tournament of Roses Association have organized for business by appointing William Easterbrook assistant secretary and H. W. Hall advertising agent. Headquarters have been opened in the Chamber of Commerce building.

A miniature tournament of roses celebration will be given in Carmelita Gardens Saturday afternoon. The parade will be around the race track, with boys' coaster wagons decorated with roses.

Plans have been completed for the organization of a Japanese Congregational Church at the old mission, corner of South Marengo avenue and Green street. The Rev. Mr. Hata will be the pastor of the new church. All the officials will be Japanese.

Dr. Henry C. King, president of Oberlin College, Oberlin, O., who will make an address at the noon-day luncheon of the Board of Trade next Tuesday, has announced that his subject will be "The Obligations of Good Citizenship."

One of the delightful social events of the season was the wedding of Miss Mary Horrell, daughter of Mr. and Mrs. A. J. Horrell, and Dr. Bruce Lemmon, which was solemnized last night at the Pasadena Presbyterian Church, Rev. John Gilbert Blue officiating. The bride was given away by her father. The maid of honor was Miss Frances O'Farrell of Bloomfield, Mo., and the bridesmaids were Miss Amelia Camp of Fulton, Mo.; Mrs. George Stainback of Alhambra, and the Misses Mattie and Hartz Horrell. The best man was Dr. Paul Vineyard of St. Louis, Mo. The ushers were George Stainbach, Norman Waggoner, William Horrel, John Horrell and Chilton Horrell. A reception was held at the home of the bride's parents, No. 689 East California street.

Another pretty wedding of last week was that of Miss Sadie Austin and Paul Zehring of Los Angeles, which took place at the home of the bride's parents, Mr. and Mrs. Austin, No. 109 Elevado drive.

One hundred members of the Pasadena Christian Endeavor Union will attend the annual picnic of the county union at Anaheim Landing today.

Mr. and Mrs. Edwin H. Gronenendyke announce the arrival of a new bank clerk at their home last night, in the person of a nine-pound boy.

ANNANDALE GOLF.

A regular two ball foursome, consisting of match play, will be held on the Annandale links this afternoon. Play will commence at noon and the players will have the privilege of selecting their partners, although the pairing will be done by lot and posted at the clubhouse in the morning. Some twenty-five entries have already been received and an exciting contest is promised. Three-eighths of the difference in the handicap of the contesting pairs is allowed. Two ball foursome, where partners take alternate strokes, has not been much in vogue in the West although it is an extremely interesting game.

Hotel Vista del Arroyo. New annex. Unexceptionable environment. Pasadena.

See Phelps for fine wall paper.

Wadsworth sells paints.

UNCLE IN LINE.

Relative of Late Postmaster of Santa Monica Favored by Congressman for the Position.

SANTA MONICA, Sept. 8.—It was announced this evening that the Congressman of the district has decided to favor W. S. Vawter for the postmastership, to succeed the late K. B. Summerfield.

Upon the death of Mr. Summerfield Mr. Vawter, who is an uncle of the dead man, temporarily took charge of the office. Mr. Vawter is a pioneer of the city and has held various official positions here. Under a former act he served as one of the State banking commissioners.

VERDUGO.

VERDUGO, Sept. 8.—Enthusiastic residents met at "The Casa" Tuesday evening for the purpose of organizing a neighborhood association, the aim to be the improving and beautifying of this foothill section.

Mrs. George E. Tarkey presided. Many present spoke, showing their eagerness to become active in this local work and steps were taken to form a permanent organization. There will be a meeting next Tuesday evening at 8 o'clock at the Casa, at which time the election of officers will take place. All residents north of the Glendale city limits are asked to be present.

The matter in which the greatest interest was shown was the expressed opposition to annexation to Glendale.

TOO INQUISITIVE.

CURIOUS CHILD IS INJURED.

SEARCHES DRESSER AND FINDS GUN WHICH GOES OFF.

Long Beach Girl Has Hand Shattered—National Guardsmen Working Hard for Success at Atascadero—El Rodeo Club Presents Pins to Newly-Made Honorary Members.

LONG BEACH, Sept. 8.— During the absence of other members of the family Naomi Jones, 12 years old, daughter of Mr. and Mrs. Jonah Jones, living on Linden avenue, while investigating a dresser drawer, found a toy pistol belonging to her brother. Not knowing it was loaded she pressed the trigger while the muzzle was almost against the palm. Her hand was frightfully torn and powder burned and two fingers mangled. Screaming with pain the child ran to a neighbor's where temporary aid was given until the arrival of a physician.

Co. H., Seventh Regiment, which will take fifty-five men to camp at Atascadero in October is busy preparing for the trip. On Sunday it will have a drill in tent pitching on the beach near Bixby Park in order that it may repeat the record of last year when it had tents up and mess stoves going before other companies were through pitching tents. On Sunday afternoon the company will divide into two sections, one of which will make maps, which the other section, starting from the armory, must follow and locate a fixed point, which will be between Bixby Park and Signal Hill.

At a meeting of El Rodeo Club last night Highway Commissioner George Bixby and city Attorney Long were made honorary members and presented with club pins in returns for services. Mr. Bixby for his gift of a site for a clubhouse and Mr. Long for his legal aid. Sons of both men are members.

It is reported that the Bath-house Company and Pacific Electric have agreed to make up the deficiency in the municipal band pay roll for the coming year. The city was able to provide $17,000; the two corporations will contribute $12,000.

Because of the closing of the outer wharf since July 4, during which time repairs have been in progress, the lessees of four booths will ask Council for a rebate of their rentals which were paid in advance. They have done little business.

OPINIONS DIFFER.

The proposed opening of Esperanza street from its north terminus at Bishop street has caused a difference of opinion in the neighborhood as to whether Tile or Almond avenue should be utilized for the extension. The City Engineer has completed a canvass of the property affected and finds that 26 per cent. favor Almond avenue and 44 per cent. Tile street. Council will select the latter thoroughfare.

John W. Reed, aged 71, died last night at his home on Magnolia avenue. He leaves a widow and two sons. The remains will be sent to Salisbury, Mo.

Patrolman Nelson Irwin got a day's leave of absence yesterday, went to Los Angeles and there met Miss Nellie F. Ackerman of Rochester. They were married at Temple Baptist Church and came here last night. While they were dining at a restaurant members of the force were tipped off and showered the couple with rice.

The residence of John J. Watson, No. 242 East Anaheim street was ransacked by a burglar last night during the absence of the family. The thief evidently wanted only money as none of the jewelry or other valuables were disturbed.

School superintendent Graham announces that the grammar school will open next Monday and that a meeting of all teachers of those grades will be held Saturday to discuss plans and outline the work of the term. The total number of students in the High School to date numbers 644. Of these 104 are seniors, 103 juniors, 158 sophomores, 259 freshmen and 20 in the post graduate class.

Caesar Verstnift, arrested yesterday for assaulting his wife with a pitchfork on their ranch northeast of town, was tried, before Justice Underwood this morning and given a suspended jail sentence of three months, provided he behaves himself.

In order to provide funds for its advertising projects the Finance Committee of the Chamber of Commerce has decided upon a series of entertainments through the winter. The first will be a ball at the auditorium.

Physicians say that the death of Victor Millard, reported yesterday, was due to injuries received some weeks ago while heading a searching party for two boys who were drowned in Cerritos slough. Millard, while dragging for the bodies, had an ankle injured. A gangrenous affection appeared and gradually entered his system.

The Sunset Yacht Club boats will have a race off Long Beach for the Chamber of Commerce trophy cup, tomorrow afternoon. It will begin at 1:30 o'clock, from a point in front of Hotel Virginia.

The first game of the recently organized Inter-Urban Indoor Baseball League will be played tomorrow night between the Broadways of Los Angeles and Co. H of this city, at the skating rink.

STILL VACATION TIME.

Palms School Will Not Reopen Until Monday Week—Increased Inquiry for Real Estate.

PALMS, Sept. 8.—The grammar school will open Monday, the 19th inst., the teachers being T. V. Masterson, principal; Mrs. Jessie Campbell, Miss Anna Drew and Miss Susan Cooper.

The Ballona school will open next Monday, the 12th inst., the faculty consisting of Mrs. Norma Richardson, principal; Miss May Rose and Miss Leah Robinson.

Owing to the torn-up condition of Washington street for about a mile east of Palms, all automobile traffic between Los Angeles and Venice, Ocean Park and Santa Monica is necessarily diverted through here much to its advantage, as real estate men say there is a decided increase in the number of inquiries for property in and about the town.

In consideration of a bonus of $2000, the Southern California Edison Company has agreed to furnish Palms with electricity, and the work of setting poles and stringing wires will begin in a few days.

Carl Stephens is building a seven-room, story-and-a-half bungalow on his lot on Fifth street, near the car line.

A. A. Guzman of Los Angeles has the contract for building a six-room bungalow on First street for J. D. Machado. The contract calls for its completion by October 15.

C. S. Talbert has begun the construction of a six-room house on Eighth street.

John Monlon has been busily engaged the past two weeks in adding on to and otherwise overhauling the seven-room house on Second street he recently purchased from G. A. Seitel.

H. E. Williams of Sawtelle has purchased the Palms Villa from D. M. Baldwin, and opened it as a hotel.

WILL OPEN ON MONDAY.

Whittier Schools Will Start the Fall Term—Supervising Principal Is Appointed.

WHITTIER, Sept. 8.—The public schools will open the 12th inst., the teachers having been chosen and assignments made.

Prof. Milo Hunt,
appointed supervising principal of Whittier public schools.

Seeing the need of a supervising principal, the new board elected Prof. Milo Hunt, a graduate of Penn College of Oskaloosa, Iowa, and of the University of Chicago. He was head of the department of mathematics in the Whittier Union High School last year.

The other teachers are Nellie Thompson, Mrs. Anna Logan, William Z. Foster, Grace Woodin, F. C. Campbell, Bessie McCold, Edith Ellis, Tula Humphreys, Roberta Scott, Katherine Miller, Helen Chase, Mrs. Lida Buchanan, Alexandra Bradshaw, Susie Wenger, Mary McGaugh, Frances Bergmiller, Leona Merrick, Mamie Newby, Jessie Way and Grace Raymer.

Two new rooms have been opened in the Bailey-street school.

SCIENTISTS VISIT ISLAND.

Polar Researchers Indulge in Earth and Ocean Observations at Avalon. Other Visitors.

AVALON, Sept. 8.—Several scientists who attended the recent convention held by the International Union for Cooperation in Solar Research at Mt. Wilson, have come to Catalina Island for near-earth and sea observations, and are much enjoying their brief outing. Dr. Arthur Schuster, chairman of the Executive Committee of the organization, on whom much of the active work of the society falls, is at the Metropole, accompanied by his wife and two daughters. He visited the island seven years ago, and remembering its charm, has come over for a week's stay. Maj. Hills and his son from London are in the same party. Maj. Hills being treasurer of the Royal Astronomical Association of England.

To let—Elegantly furnished modern 6-room house and camps. Camp Albert.

No Wait. No Delay.

You are next at the COOKERY BARBER SHOP, 324 West Fourth street.

POMONA.

HARD COVER IS TO BE PUT ON.

SECOND STREET PAVEMENT TO BE RESURFACED.

City Attorney Is Instructed to Get Ready the Necessary Papers. Property Owners Want Public to Pay Cost, But Trustees Decline to Set Unwise Precedent.

POMONA, Sept. 8.—The Trustees have instructed the City Attorney and Engineer to prepare the necessary legal papers for resurfacing the asphalt pavement on Second street from Parcells to Louisa streets. The notice of intention will be published within a week and if formal protest against the work is not entered by enough property owners within the district named to stop the improvement, the much-needed repairing of the pavement of the city's main business thoroughfare will soon be commenced. This matter has been discussed for some months, the City Trustees holding that the work should be done at the expense of the abutting property owners along Second street. Many of these have been of the opinion that the city should bear this expense, which will be about $7000. The Trustees are standing by their opinion, as their action indicates. They feel that to defray the expense of this work would establish an unwise precedent. Then, too, the city's street improvement fund would be too much depleted.

A majority of the abutting property owners on East Second street from Louisa to Reservoir streets, having petitioned the City Council to order the paving of that part of East Second street with asphalt macadam, at the expense of the petitioners, the Trustees have directed the City Attorney to draft a resolution of intention for the work to be done in accordance with specifications on file in the City Engineer's office. This part of Second street, while much traveled, has never been paved, and if the resurfacing of the old Second-street pavement west from Louisa street, is accomplished, the street will be put in fine condition for two miles directly through the city. The residents here are apparently awakening to a realization of the value of paved streets to a growing and ambitious city.

OFFICERS ELECTED.

The Philathea class of the First Baptist Church has elected officers thus: Miss Ann Burnham, president; Miss Mabel Kidd, vice-president; Miss Ula Whitwood, secretary; Miss Ethel Hillen, assistant secretary; Frances Lynch, treasurer; Jessie Moore, reporter.

The funeral of Mrs. Louisa Talbert was held yesterday at the Davis, Hanson Co. chapel on East Second street, Rev. W. F. Harper officiating. The deceased had lived here for eight years and leaves two daughters, Cora L. and Mabel H. Talbert of this city, and two sons, Ralph H. and Paul A. of Los Angeles.

Mrs. J. W. Bowen entertained the members of the local Woman's Relief Corps at a "sewing bee" at her home on North Garey avenue yesterday afternoon.

The P.E.O.'s held their first meeting after the summer vacation today at the home of Mrs. J. W. Joos of Antonio Heights. Luncheon was served and the guests exchanged tales of their vacation enjoyments.

Miss Eleanor Lee entertained a number of friends at the home of her parents on East Holt avenue on Wednesday. The afternoon was passed with music and games, and refreshments were served. The guests included Mrs. E. Alva Lawrence, Misses Beatrice Lee, Edith Marshall, Mary Howland, Frances Doolittle, Olive Kuntz, Lucile Joss, Loraine Olin, Eva St. Clair, Adelaide McCutcheon and Lois Doane of Colorado.

Work on the local chapter house of the American Woman's League, at the corner of Huntington boulevard and Holt avenue, in the Ganesha Park tract, will be commenced in October. The structure will cost $7500.

WILL REPLACE BRICK.

Concrete Structure to Be Built at Monrovia at Cost of Thirty-five Thousand Dollars.

MONROVIA, Sept. 9.—Plans submitted by Architect Thornton Fitzhugh of Los Angeles for a $35,000, fireproof, reinforced concrete business block were accepted today by E. T. Hargrave, a local capitalist. The structure will replace a two-story brick building at the northwest corner of Myrtle and Orange avenues, in the center of the business district. It will have a frontage of forty-eight feet on Myrtle avenue and 126 feet on West Orange.

The first floor will be finished in marble and mahogany for the American National and Commercial Savings banks, which have leased the premises for a period of years. The second floor will be divided into eighteen office-room, single and en suite, and apartment suites. The basement will extend under the entire structure and be used for heating and ventilating appliances and storage. Entrance to the upper floors will be from Myrtle avenue. In addition to front and rear stairways, freight and passenger elevators will be installed. The building of a third story at present is contingent upon pending rental negotiations. The $35,000 estimate provides only for a two-story building, but foundations are planned for the addition of two more stories when occasion demands. The raising of the building now on the site will be commenced as soon as the contract for the new structure is let.

LAST SHIPMENT.

The Duarte-Monrovia Fruit Exchange made its last orange shipment of the season today. The crop was below the average in size, but of good quality. Four hundred and fifty-two cars of oranges of all varieties have been marketed, for which growers have received $250,000 net. Returns for Valencias are not complete, but for all other varieties growers have netted $1.23 per box. The exchange labor expense was $25,000. A remarkable feature of the season has been the small percentage of decay in transit. Four years ago the loss, from decay, was 4 per cent.; two years ago 1 2-5 per cent.; this year it is one-eighth of 1 per cent. To a great extent the practical elimination of loss from this source is attributable to better culture, better fumigation, and more care in picking and hauling. Improvement in packing-house methods has also effected a saving.

Both exchange houses will be closed until the first of the year. They will be thoroughly overhauled, but no extensive additions to equipment made. The crop now on the trees is estimated at 30 per cent. heavier than the one just harvested. The yield of all varieties will be larger, but the percentage of increase is greatest in Valencias and seedlings.

AZUSA.

Azusa, Sept. 8.—At the annual meeting of the Azusa-Covina Glendora Fruit Exchange just held, these officers were elected: president and treasurer, W. R. Pawell; vice-president, J. T. Lindley; directors, James Slauson, W. W. Heth, W. G. Hall, W. C. Hendrick, William Bowing, B. Miller, E. E. Gard (filling the vacancy caused by the resignation of I. H. Muihoiland;) secretary and manager, C. C. Hillis.

The Pure Food and Drug Law

has not only brought the foods and drugs of this country up to a higher standard of purity, but it has eliminated the harmful medicines with which this country was flooded.

Such medicines, however, as Lydia E. Pinkham's Vegetable Compound, purely a roots and herbs product, will continue its beneficial work among women.

NOW COMES THE FINAL CALL TO OUR FEAST OF GOOD THINGS; IF YOU DON'T HEED us now, you'll have to go without the benefits we're setting before you. Maybe you've been waiting for the final word; this is it. Better come early.
Here are values that the town never saw before:

Young Men's Styles, Special, Snappy Models With all the Features Young Men Seek, Now on Sale, While They Last at

1/2 Off

We Have All Sizes

These are "classy" clothes for young men specially selected lines of suits in extreme styles demanded by young chaps outfitting for college or High School. Suits presenting striking individuality in every line. Elegant smooth and rough fabrics, in new browns, tans and grays.

Do you fully understand that this clearance price of $14.75 on Men's Suits represents values up to $25? The fabrics are all fine worsteds, cheviots, velours, homespuns—and some of the better suits are silk lined.

SEE OUR WINDOW DISPLAY.

ALL MEN'S SUITS, sold this season at $12 and $10, today $7.50
ALL MEN'S SUITS, sold all season at $18 and $15, today $9.75

ALL $45, $40 AND $35 SUITS, NOW ON SALE AT $25.

1/3 Off On all full dress suits, cravenette rain coats, Prince Alberts, tuxedos, auto clothing, dusters, riding breeches and separate trousers. Positively nothing reserved.

1/4 Off On neckwear, colored hosiery, bathing suits, Panama hats, smoking jackets, fancy vests, traveling bags, trunks, suit cases and all lines of colored shirts from $2 to $6.

DESMOND'S

Corner Third and Spring Streets

ALL THE NEW, SMART MODELS IN MEN'S AND YOUNG MEN'S SUITS AND OVERCOATS AND DUNLAP HATS ARE NOW ON SALE.

WONDERFUL CURE OF SORE HANDS

Skin Peeled and Flesh Got Hard and Broke—Blood Flowed in Fifty Places—"Single Box of Cuticura Ended Suffering."

"About eleven years ago I was troubled with sore hands, so sore that you would put them in water the pain would very nearly set me crazy, the skin would peel off and the flesh would get hard and break. There would be blood flowing from at least fifty places on each hand. Words could never tell of the suffering I endured for three years. I tried everything that I was told to use for fully three years, but could get no relief. I tried at least eight different doctors, but none of them seemed to do me any good, as my hands were as bad when I got through doctoring as when I first began. I also tried many remedies, but none of them ever did me one cent's worth of good. I was discouraged and heartsore. I would rise so bad mornings when I got up, to think I had to go to work and stand the pain for ten hours, and I often felt like giving up my position.

"Before I started to work morning I would have to wrap every finger separately, so as to try and keep the salt and then wear gloves over the same to keep the grease from getting on my work. At night I would have to wear gloves in bed. In fact, I had to wear gloves all the time. After doctoring for three years, and spending much money, a single box of Cuticura Ointment ended all my sufferings. It's been eight years since I used any and I don't know what sore hands are now, and never lost a day's work while using Cuticura." (Signed) Thomas A. Clancy, 310 N. Montgomery St., Trenton, N. J., Nov. 11, 1908.

A single set of Cuticura Soap and Ointment often sufficient, rendering it the most economical treatment for affections of the skin and scalp, of torturing, disfiguring, itching, burning, bleeding and scaly eczemas. Potter Drug & Chem. Corp., Sole Props., 135 Columbus Ave., Boston, U.S.A.

3 DAY DRINK HABIT LEGAL GUARANTEE

NEAL CURE

NO HYPODERMICS. HARMLESS

945 So. Olive St.

A4072 Broadway 4603

FREEMAN'S EXTRA SUMMER QUALITY

SHOES FOR MEN

HOLLANDER & FUNKE THE FAMILY SHOE STORE

428 SOUTH BROADWAY

Alteration Sale

SPECIAL REDUCTIONS
In Cut Glass and Solid Silver Ware
MONTGOMERY BROS.
Jewelers Broadway and Fourth

WALTER I. SEYMOUR
Optician.
215 Story Bldg., 4th and Broadway
Phone A5327. Hours 10-12; 1-4

Complete Chronicle of

NEWS R...

UNLUCKY.

HOLDS RECORD FOR BLOWOUTS.

ANAHEIM MAN HAS AN UNHAPPY DISTINCTION.

Between Oceanside and Home He Had Eleven and the Only Thing Which Prevented His Guests from Walking Back Was Determination to See the Thing Through.

ANAHEIM, Sept. 9.—W. P. Quarton of this town holds the record for bad luck and blowouts on one automobile trip. He started for Oceanside Sunday at 6 a.m., with Mr. and Mrs. W. I. Carver, Mr. and Mrs. J. Abbott and his family, in the machine, expecting to get back in the evening, but it was 5 o'clock Monday morning before they returned. They had not gone twenty miles from home before a tire blew up. An hour later another followed suit and before the trip was over eleven blowouts occurred, eight of them at night. Some of the party threatened to walk home, but decided to stay and see the thing through. Quarton kept the story to himself until today, when it leaked out.

Mike Lopez and G. Peralta were successful in bagging a fine buck apiece in a deer hunt in Los Angeles county this week. They saw sixteen deer on the trip, but were unable to get a shot at more than the two. They report sighting a mountain lion which got away while they were trying to decide where to shoot it.

Engineer C. M. Bryan of the Santa Fe, accompanied a delegation of Anaheim citizens down to the river at Olive for the purpose of deciding what should be done to prevent the overflow at that point, which at high water has been quite destructive. The Southern Pacific Company some time ago offered to donate 150 piles to be driven in the west bank, if the Santa Fe would do the same. Mr. Bryan recommended that his company do so. The piles will be driven by the county. Last January the overflow sent a great volume of water toward this city and the railroad tracks were submerged and traffic interfered with for several days.

Sixty-five names have been attached to a petition sent to Adjutant-General Lauck asking him to order the mustering in of a new company of the National Guard, which will include forty seasoned members of the old guard. The leading spirit in the effort is Dr. Wells, a member of Company B of Los Angeles, who will probably be the commander. Letters of endorsement from the Chamber of Commerce and the Merchants' Association accompany the petition.

OPENING POSTPONED.

Owing to delay in the completion of the alterations on the High School building the Trustees have decided to postpone the opening until the 19th inst. A number of pupils, who reside in the districts adjoining the Anaheim Union High School District on the west, have notified the Trustees that they will attend if some method is provided for them to reach the school. The Trustees propose to arrange for a 'bus service.

An inspector from the Postoffice Department was here today to make the final arrangements for installing free city delivery. At least two and possibly three carriers will be put on at first, and the Postal Department expects to have the system in full working order within ninety days.

Levi Mann is having plans prepared for a thirty-room apartment house and expects to commence the erection of the building on his Olive-street property by October 1.

Since Elmer L. Goodrich, the contractor with too many wives, was heard from at Salt Lake City, word has been received from his first wife in New York, that she would gladly give him a divorce if he would pay the expense. His friends have no means of communicating with him and no chance to help him out of his trouble, as he stated in his letter from Salt Lake City that it would be useless to look for him as he would be thousands of miles from there by the time the letter was received.

George Chambers has fully recovered from an operation for appendicitis and will resume his duties in the postoffice Monday.

The Paving Company has completed the pavement on Center street as far as West street. It expects to finish Center street to the city limits by October 15.

The primary and grammar schools will open on Monday.

"BLIND PIG" RAIDED.

"Good Fellow," After Getting Acquainted at Indio, Discloses Himself as Clever Detective.

INDIO, Sept. 8.—This little town, on the Southern Pacific, in the Coachella Valley, between Los Angeles and Yuma, was greatly excited last night over a raid made on the "blind pig." This establishment was conducted about a mile from town, in an abandoned ranch-house, and was known by those who were onto the ropes as the "pigeon farm."

When H. S. Rayburn, an attache of the District Attorney's office in Riverside, dropped into the little desert railroad town, about ten days ago, and gave out that he was going to remain for some time on account of his health, there was not the least suspicion that his claims were not true. As he appeared to be a "good fellow, well met," it was not long before he became acquainted with every one. He drank with the boys, and played cards with them. He was supposed to be all right.

Then on Tuesday night, came the raid. Rayburn turned out to be after other things besides health. Accompanied by Chief Special Officer Nealon of the Southern Pacific, who came down from Los Angeles, he went out to the ranch and "pinched" the proprietor, F. L. Millard. Not only was Millard arrested, but his books were also taken. These contain many names of Indio people who had bought booze on credit. A couple of barrels of beer were also taken as evidence.

Millard was taken to Riverside Tuesday night. The officers have a number of other warrants to serve, and hence the unrest which now prevails in Indio town. The worst-worried ones are some employes of the Southern Pacific. The company does not countenance the frequenting of places where liquor is sold or the playing of poker by its employes, and offenses of this kind are sufficient cause for dismissal.

ELSINORE.

ELSINORE, Sept. 8.—The Board of Trustees met last evening and discussed the saloon ordinance. Just as the vote was about to be taken, Chairman Stewart ruled that the ordinance, having been amended, it could not be

SLANDE...

REV. MR. LEA... HIGH...

Wants Damag... leged Stateme... Morality—Mr... Helping Husb... geles Woman,

RIVERSIDE, ... Leak, pastor of ... of Highgrove, h... the Superior C... Kidd of that to... because of a sl... leged to have b... June, reflecting ... minister. The ... the statement ... unprivileged and ... Gill is attorney ...

MRS. MA...

Mrs. W. C. ... Chief of Police ... she was about to ... sion Inn. Her ... under arrest in ... same time. It is ... made the acqua... nerva Roe of L... made love to her ... jewels valued at ... he would take t... cleaning, and th... them disappeared. ... On a telephone ... Diego, the woma... placed in the C... Warren arrived ... Diego.

LOSES ...

While standing ... a car on the Cros... Clarence Baxter, ... an injury which ... of one foot. The ... tersection of Colt... streets, crosses a ... side Water Com... to the concrete w... ter's foot was ca... for a time. The ... the concrete ... badly crushed t... necessary.

KNAPP ...

The marriage ... and Ellwin H. S... erside, took place ... home of the bride ... Taylor, at No. 1... Dr. George E. Ho... a pink and white ... flowers and other ... The bride, who w... a white lingerie ... white carnations. ... will spend their ... Diego and will be ... tober 1 at the ... mother on Comer ...

CURIOU...

Fullerton Woman ... to Be Treated ... Ro...

FULLERTON, ... erson and wife ... Rochester, Minn., ... most noted surg... States concerning ... peared in Mrs. ... about two months ... the throat near ... local physicians ... out. There hav... cases known like ... of them have pr... is very little hop... Robertson is the ... son & Richman. ... week bought out ... terest.

MINISTE...

The young lad... League will disp... the Methodist Ch... taking entire ch... from prayer to ... prepared a fine ... which none but ...

WOOD ... BU...

Workmen in di... Pearson on his ... of town yesterda... of redwood at a ... low the surface. ... wood is rotted a... remains of a mu... the inside is soli... geologists and ma... ing to figure out ... of wood has lain ... by 212 feet of de... is now being car... mountains.

CO...

COLTON, Sept. ... of A street, and ... Terrace, were ba... away in north ... morning. The Oa... this city to take M... race for the day. ... C street the shaft... ened the horse w... throwing both oc... corner of Eighth ... Croy was carried ... J. Rice where it ... was seriously inju... though young Oa... ated about the h... cut and his arms ... several blocks to ... the accident to h... was later removed ... ambulance.

Mr. Henry Wrig... surprise last eveni... the terrace in hon... birthday anniversa... one of the oldest ... Jewell Memorial M... the members decid... prayer meeting at ... at the church. Fo... a social time and ... enjoyed. Mr. Wrig... suit of a handsom... fellow workers.

Complete Chronicle of One Day's Doings South of the Tehachepi.

NEWS REPORTS FROM CORRESPONDENTS OF THE TIMES.

UNLUCKY.

HOLDS RECORD FOR BLOWOUTS.

ANAHEIM MAN HAS AN UNHAPPY DISTINCTION.

Between Oceanside and Home He Had Eleven and the Only Thing Which Prevented His Guests from Walking Back Was Determination to See the Thing Through.

ANAHEIM, Sept. 8.—W. P. Quarton of this town holds the record for bad luck and blowouts on one automobile trip. He started for Oceanside Sunday at 6 a.m., with Mr. and Mrs. W. I. Carver, Mr. and Mrs. J. Abbott and his family, in the machine, expecting to get back in the evening, but it was 5 o'clock Monday morning before they returned. They had not gone twenty miles from home before a tire blew up. An hour later another followed suit and before the trip was over eleven blowouts occurred, eight of them at night. Some of the party threatened to walk home, but decided to stay and see the thing through. Quarton kept the story to himself until today, when it leaked out.

Mike Lopez and G. Peralta were successful in bagging a fine buck apiece in a deer hunt in Los Angeles county this week. They saw sixteen deer on the trip, but were unable to get a shot at more than the two. They report sighting a mountain lion which got away while they were trying to decide where to shoot it.

Engineer C. M. Bryan of the Santa Fé, accompanied a delegation of Anaheim citizens down to the river at Olive for the purpose of deciding what should be done to prevent the overflow at that point, which at high water has been quite destructive. The Southern Pacific Company some time ago offered to donate 150 piles to be driven in the west bank, if the Santa Fé would do the same. Mr. Bryan recommended that his company do so. The piles will be driven by the county. Last January the overflow sent a great volume of water toward this city and the railroad tracks were submerged and traffic interfered with for several days.

Sixty-five names have been attached to a petition sent to Adjutant-General Lauck asking him to order the mustering in of a new company of the National Guard, which will include forty seasoned members of the old guard. The leading spirit in the effort is Dr. Wells, a member of Company B of Los Angeles, who will probably be the commander. Letters of endorsement from the Chamber of Commerce and the Merchants' Association accompany the petition.

OPENING POSTPONED.

Owing to delay in the completion of the alterations on the High School building the Trustees have decided to postpone the opening until the 19th inst. A number of pupils, who reside in the districts adjoining the Anaheim Union High School District on the west, have notified the Trustees that they will attend if some method is provided for them to reach the school. The Trustees propose to arrange for a bus service.

As inspector from the Postoffice Department was here today to make the final arrangements for installing free city delivery. At least two and possibly three carriers will be put on at first, and the Postal Department expects to have the system in full working order within ninety days.

Levi Mann is having plans prepared for a thirty-room apartment house and expects to commence the erection of the building on his Olive-street property by October 1.

Since Elmer L. Goodrich, the contractor with too many wives, was heard from at Salt Lake City, word has been received from his first wife in New York, that she would gladly give him a divorce if he would pay the expense. His friends have no means of communicating with him and no chance to help him out of his trouble, as he stated in his letter from Salt Lake City that it would be useless to look for him as he would be thousands of miles from there by the time the letter was received.

George Chambers has fully recovered from an operation for appendicitis and will resume his duties in the postoffice Monday.

The Paving Company has completed the pavement on Center street as far as West street. It expects to finish Center street to the city limits by October 15.

The primary and grammar schools will open on Monday.

"BLIND PIG" RAIDED.

"Good Fellow," After Getting Acquainted at Indio, Discloses Himself as Clever Detective.

INDIO, Sept. 8.—This little town, on the Southern Pacific, in the Coachella Valley, between Los Angeles and Yuma, was greatly excited last night over a raid made on the "blind pig." This establishment was conducted about a mile from town, in an abandoned ranch-house, and was known by those who were onto the game as the "pigeon farm."

When H. S. Rayburn, an attaché of the District Attorney's office in Riverside, dropped into the little desert inland town, about ten days ago, and gave out that he was going to remain for some time on account of his health, there was not the least suspicion that his claims were not true. As he appeared to be a "good fellow, well met," it was not long before he became acquainted with everyone. He drank with the boys, and played cards with them. He was supposed to be all right.

Then, on Tuesday night, came the raid. Rayburn turned out to be after other things besides health. Accompanied by Chief Special Officer Nealon of the Southern Pacific, who came down from Los Angeles, he went out to the ranch and "pinched" the proprietor, F. L. Millard. Not only was Millard arrested, but his books were also taken. These contain many names of Indio people who had bought liquors on credit. A couple of barrels of beer were also taken as evidence.

Millard was taken to Riverside Tuesday night. The officers have a number of other warrants to serve, and hence the unrest which now prevails in Indio town. The worst-worried ones are some employés of the Southern Pacific. The company does not countenance the frequenting of places where liquor is sold or the playing of poker by its employés, and offenses of this kind are sufficient cause for dismissal.

ELSINORE.

ELSINORE, Sept. 8.—The Board of Trustees met last evening and disposed of the saloon ordinance. Just as the vote was about to be taken, Chairman Bonnell ruled that the ordinance, having been amended, it could not be put upon its final passage and no further action was taken.

The Trustees fixed the tax rate at $4.30. The assessment $281,109.

A large number of men will go to Lee Lake tomorrow to seine the fish there and transfer them to Lake Elsinore.

Mrs. Richardson, a former district school teacher, now of Los Angeles is the guest of Mrs. Ralph Eddy.

Miss Hazel Green, daughter of Mr. and Mrs. W. H. Green of Olive street, was the guest of honor Tuesday evening at a farewell given her by Mrs. A. J. Boston of King street. She will leave Friday for Los Angeles, where she will attend school this winter.

A jack rabbit dinner was served Tuesday afternoon on the schoolhouse grounds by Mrs. S. M. Quimby of Los Angeles, who with her family is here for a time. The guests were: Rev. and Mrs. Maurice R. Walton and family, Mr. and Mrs. A. J. Boston, Mr. and Mrs. C. T. Endicott and son, Miss Marguerite Kishbaugh.

RUMPUS.

SLANDEROUS, SAYS PASTOR.

REV. MR. LEAK, METHODIST, SUES HIGHGROVE MAN.

Wants Damages Because of an Alleged Statement Reflecting on His Morality—Mrs. Mair, Accused of Helping Husband to Rob Los Angeles Woman, Is Arrested.

RIVERSIDE, Sept. 8.—Rev. F. A. Leak, pastor of the Methodist Church of Highgrove, has begun an action in the Superior Court against Charles Kidd of that town for $20,000 damages because of a slanderous statement alleged to have been made by Kidd last June, reflecting on the morality of the minister. The complaint alleges that the statement in question was false, unprivileged and scandalous. Lafayette Gill is attorney for the plaintiff.

MRS. MAIR ARRESTED.

Mrs. W. C. Mair was arrested by Chief of Police Harbison yesterday as she was about to enter Glenwood Mission Inn. Her husband was placed under arrest in San Diego about the same time. It is charged that the pair made the acquaintance of Miss Minerva Roe of Los Angeles, that Mair made love to her and secured from her jewels valued at $250, on pretense that he would take them to jewelers for cleaning, and that Mair and his wife then disappeared.

On a telephone message from San Diego, the woman was arrested and placed in the County Jail. J. W. Warren arrived to take her to San Diego.

LOSES ONE FOOT.

While standing on the footboard of a car on the Crestmore line last night, Clarence Baxter, a brakeman, received an injury which caused him the loss of one foot. The track, near the intersection of Colton avenue and First streets, crosses a canal of the Riverside Water Company and runs close to the concrete wall of the canal. Baxter's foot was caught between the car and the concrete work and was so badly crushed that amputation was necessary.

KNAPP-TAYLOR.

The marriage of Miss Pearl Taylor and Elwin H. S. Knapp, both of Riverside, took place last evening at the home of the bride's mother, Mrs. B. S. Taylor, at No. 745 Comer avenue. Rev. Dr. George F. Holt officiated. It was a pink and white wedding, with the flowers and other details in harmony. The bride, who was unattended, wore a white lingerie gown and carried white carnations. Mr. and Mrs. Knapp will spend their honeymoon at San Diego and will be at home after October 1 at the home of the bride's mother on Comer avenue.

CURIOUS TUMOR.

Fullerton Woman Goes to Minnesota to Be Treated by Specialist in Rochester.

FULLERTON, Sept. 8.—T. D. Robertson and wife left yesterday for Rochester, Minn., to consult one of the most noted surgeons in the United States concerning a tumor that appeared in Mrs. Robertson's throat about two months ago. It is located in the throat near the jugular vein and local physicians say it cannot be taken out. There have only been fifteen cases known like this and every one of them have proved fatal, so there is very little hope of her recovery. Mr. Robertson is the owner of the Robertson & Richman Nurseries, having this week bought out Mr. Richman's interest.

MINISTER IS "OUT."

The young ladies of the Epworth League will displace the minister in the Methodist Church here Sunday, taking entire charge of the services from prayer to sermon. They have prepared a fine musical programme in which none but ladies will take part.

WOOD BURIED DEEP.

Workmen in digging a well for J. S. Pearson on his farm two miles west of town yesterday uncovered a piece of redwood at a depth of 212 feet below the surface. The surface of the wood is rotted and evidently is what remains of a much larger piece, but the inside is solid and firm. Local geologists and mathematicians are trying to figure out how long the piece of wood has lain there to be covered by 212 feet of deposit at the rate it is now being carried down from the mountains.

COLTON.

COLTON, Sept. 8.—Mrs. R. M. Croy of A street, and Millis Oaks of Grand Terrace, were badly injured in a runaway in north Eighth street this morning. The Oaks lad had driven to this city to take Mrs. Coy to Grand Terrace for the day. When they reached C street the shaft split. This frightened the horse which began to run, throwing both occupants out at the corner of Eighth and E streets. Mrs. Croy was carried to the home of E. J. Rice where it was discovered she was seriously injured internally. Although young Oaks was badly lacerated about the head, his back badly cut and his arms sprained he ran several blocks to notify Mr. Croy of the accident to his wife. Mrs. Croy was later removed to her home in the ambulance.

Mr. Henry Wright was tendered a surprise last evening at his home on the terrace in honor of his seventieth birthday anniversary. Mr. Wright is one of the oldest members of the Jewell Memorial Methodist Church so the members decided to hold the prayer meeting at his home instead of at the church. Following the service a social time and refreshments were enjoyed. Mr. Wright was the recipient of a handsome bible from his fellow workers.

VERSATILE.

CONDUCTS HIS OWN DEFENSE.

ALLEGED EMBEZZLER BECOMES LEGAL WONDER.

Man Accused by Santa Rosa Woman of Taking Her Diamond Earrings Fires His Lawyer and Handles His Own Case Before San Bernardino Judge.

SAN BERNARDINO, Sept. 8.—O. H. Scott, alleged diamond earring embezzler, is developing into a legal wonder in Judge Oster's court, where he is handling his own defence against Special Prosecutor F. D. Daley, one of the cleverest criminal lawyers in the city, and Dist.-Atty. Byrne. Scott fired his own lawyer yesterday and today when the lawyer indicated a desire not to remain fired, Scott remonstrated, and Judge Oster had to inform the attorney where to head in.

Scott put Mrs. Anna B. Marean, the complainant, through a stiff cross-examination, making a most persistent effort to draw from her an admission that there was something more intimate between them than a mere business understanding over a bathtub, but little progress was made along this line.

Scott made a better showing with other witnesses, James Branther of the Pacific Electric Café at Los Angeles, testifying that on one occasion when Scott and Mrs. Marean took lunch together at the café she had informed witness that she had given the diamonds to Scott.

TAKES OVER FINANCES.

The Board of Education has decided to take over entire charge of the finances of the Associated Student Body of the High School. It passed a resolution stating that the pupils have seldom been able in the past to conduct their finances on a proper business basis, the result being that the board has been compelled to pay bills contracted by the pupils, which the latter have not had money to meet.

NEW FREIGHT SCHEDULE.

The new freight schedule just issued by the Santa Fé and Salt Lake railroads gives San Bernardino a differential in its favor of three cents to most of the desert points on fourth class freight. This class includes over half the freight shipments from this city. The schedules are hailed as a victory for the Merchants' Protective Association, which worked with the railroads to the end that a reduction be obtained. Under the new scale this city will be able to largely increase its trade with the desert country.

FILE ON MUCH LAND.

One of the largest mining locations ever made in this county was placed on record today for 16,500 acres in the Barstow country. The filings constitute 102 separate claims, all of which are located for gypsum, borax and clay. It is believed that the interests back of the transaction contemplate the establishment of an immense plaster and cement plant at Barstow. The locaters are L. W. Collins, F. H. Greeman, C. D. Fredrick, C. D. Kimball, Marcus Pluth and others, all of Los Angeles.

Negotiations are on for the sale of the 418 acres peach orchard belonging to Gregory & Langford at East Colton to a syndicate, composed of A. B. Russell and W. Feltz of Los Angeles and Mr. and Mrs. Dales of Santa Monica. The option price is said to be $150,000. With the land goes a long lease on the sewage water of this city, which is used for irrigating the large orchard.

SANTA ANA.

CONTROVERSY OVER PIPE LINE.

SHERIFF ORDERS MEN TO STOP DIGGING TRENCH.

Says He Did So Because Supervisor Informed Him Road Law Was Being Violated—Sugar Company Says It Will Proceed With the Work. Marriage Licenses.

SANTA ANA, Sept. 8.—Supervisor G. W. Angle and the Southern California Sugar Company are in a controversy over the proposal of the company to lay a pipe line across South Main street to connect the factory with the ditch of the Delhi Drainage District.

Sheriff Lacy, at the request of the Supervisor, ordered a gang of men employed digging the trench, to quit work this forenoon. He stated that a road law was being violated, the Supervisor being his authority.

Later in the day officials of the company consulted an attorney, and stated they would proceed with the work. The company takes the position that the Supervisor has no authority further than to maintain the road for road purposes, and cannot stop the laying of the pipe line, since the company owns the land on both sides of the road.

Angle may get out an injunction. He was out of town today, but his reason for taking action seems to have been that he believed the sugar company proposed diverting some of its sewage into the drainage ditch, which runs beside the road for three-fourths of a mile, and that the sewage would create an unpleasant odor and thus become a nuisance.

The company takes the view that it is a member of the drainage district and has a right to connection with its ditches.

Should the factory put sewage into the ditch the drainage district may be drawn into the controversy, since some of its right of way deeds are to the effect that the ditches shall be used for drainage purposes only.

PASTOR LOCATES.

Rev. J. H. Scott, pastor of the Emmanuel Baptist Church, and county probation officer, is back from a vacation trip in the Trabuco Mountains, and has recorded a location notice for a quartz claim in Red Cañon.

Marriage licenses: Edward W. Newton, 40, and Elizabeth D. Ryan, 33, both of Los Angeles; Clifford N. Williams, 30, and Nellie M. Casey, 30, both of Los Angeles; Herman L. Burks, 31, and Anna M. Mickle, 25, both of Anaheim; Francis Wiley, 40, of Hendrickson, Ky., and Annie Routh, 26, of Fullerton; Thomas E. Talamantoes, 23, and Hannah Boyd, 28, both of Los Angeles; Jesse T. Boyd, 24, and Isabelle MacDonald 20, both of Los Angeles.

SAD.

MISSTEP MAY PROVE FATAL.

WORKMAN FALLS THROUGH TRAP DOOR AT SAN DIEGO.

Receives Injuries That May Cost Him His Life—Man Who Took Part in Society Affairs at La Jolla Spends Night in Jail After Arrest for Alleged Debt.

[BY DIRECT WIRE TO THE TIMES.]

SAN DIEGO, Sept. 8.—[Exclusive Dispatch.] At the hour of stopping work this evening John Manning, a cement worker on the Courthouse annex, made a misstep by which he fell through a trap door, receiving injuries that may cost him his life. Manning was leaving the second floor of the building. A pile of rubbish partially concealed a trap door. In going to the stairway he plunged through the hole, falling fifteen feet. His skull was fractured, his left wrist broken and it is believed he is injured internally. Manning has a family.

George Noble Todd, a prominent member of the society colony of La Jolla, is in jail. He was arrested at the instigation of D. W. Hannalls, a liveryman, who claims he owes him $29 for livery hire. Todd, his wife and two children came from Los Angeles six months ago. They rented a cottage at La Jolla and took part in the social events of the resort. Todd was always well dressed. He represented that he dealt in stocks and that he owned a tourmaline mine at Descanso. Recently the Todds moved to Pacific Beach, where the head of the house was arrested. He was unable to give bail and spent the night in jail.

EXPERTS PROVE COSTLY.

Three handwriting experts of Los Angeles, for giving testimony in the Schonek arson case, took out of San Diego a total of $1127.50. Among the bills allowed by the Supervisors were: to J. W. Hood, $448; E. K. Isaacs, $450.50; A. B. Moody, $189.

The Board of Supervisors held up a bill for $385 sent here from the office of William Burns of San Francisco, for detective work in connection with the Schonek arson case. In order to secure evidence the District Attorney's office hired a detective in the employ of Burns & Sheridan. When the itemized account was read to the Board objection was made to the expenditure of the county's money for drinks and porter's tips. Fully two-thirds of the claim is for drinks at local bars and at a fashionable club. Supervisor Foster said he would never vote to allow any bill incurred for drinks at a public bar.

Robert J. Haddock and Mrs. Laura Haddock of Los Angeles were married by Township Justice Thorp. The bride was the widow of her new husband's brother.

Frank D. Knight and Miss Maybelle Driesbach of Los Angeles were married by Rev. L. T. Guild, pastor of the First Methodist Church. They told the minister that they slipped away from Los Angeles friends in order to be quietly married. The groom is assistant secretary of the Los Angeles Y. M. C. A.

MARRIAGE LICENSES.

Frank D. Knight, 29, Maybelle Driesback, 24, Los Angeles; Robert J. Haddock, 47, Mrs. L. Haddock, 39, Los Angeles; William H. Murray, 26, Eureka, and Anna M. Martin, 21, San Diego; John L. Glick, 35, Ethel Randall, 21, San Diego; Gus Hirschler, 50, Mary Cummings, 56, San Diego; George A. Tnrelkeld, 24, Ethel Randall, 21, San Diego.

URGE VOTERS TO ACT.

Ontario Committees Point Out the Importance of Agreeing to Water Bonds Issue.

ONTARIO, Sept. 8.—In their campaign for the success of the bond election for $175,000 for a new water system the water committee has issued a circular letter. It urges the voters of the half mile square, the original corporate limits of the city, and the residents of the north, east, south and west sections to meet and appoint an advisory committee. President Freemire of the Chamber of Commerce has issued a strong appeal to the public to support the bonds. It is pointed out that investors are awaiting the issue before starting developments here that will mean a large increase in the valuation of the city.

Bert Cleveland a contractor, is recovering from a severe accident sustained in the mountains above San Bernardino on a hunting trip. While crossing a stream on a log he tripped and fell, sticking a dead limb that gouged a hole several inches deep in his shoulder. It was necessary for him to walk several miles to find a doctor.

News has just been received of the marriage of P. E. Ostran, proprietor of a department store at B street and Euclid avenue, to Mrs. Edythe Lumberg, for several years head of the woman's department in Faills Brothers department store this city. Mr. Ostran started for New York and Chicago a month ago on a buying trip. He was followed by Mrs. Lumberg. The wedding took place August 31 in Chicago.

George Haasis, the 4-year-old son of Frank Haasis, who lives corner I street and Euclid avenue, was severely burned several days ago. The young fellow with some playmates jumped on the rear of a wagon. As the rig passed over a bed of hot coals, the remains of a brush fire left in the roadway, the boy fell. His feet were badly burned.

Real Estate Directory.

Dollar Book Bungalow Plans. 60c
Original Wilson's Bungalow Book of 100 bungalow plans to close out balance of edition, price cut almost in half. Sent post paid 60c, stamps accepted. Order quick.
"Home Builders"
129 SOUTH BROADWAY
Ground Floor Mason Operahouse

We will Build You a Home
and protect your family in case of death. Investigate this at once.
American Finance & Reality Co.
HASSON-BROWN CO., General Agents.
819-20 H. W. Hellman Bldg.

HARTLEY COLONY
ALFALFA AND FRUIT LAND
Adjoining city limits Merced, California. Abundant water. $75 and up.
WOODS LAND CO.,
528 South Spring St.
Sunset Main 9297. Home A3349.

LAURELWOOD
6 2-3 cents car fare; mountain spring water piped to each lot.
SEE US FOR LARGE LOTS.
HARPER BROS. CO., Owners,
109 Court Street.
R. D. VERCLER, Agt., R.F.D. No. 10, Box 82A, Hollywood, Cal. Phone Hollywood 3654.

Rental Department
For Stores, Offices and Houses.
ROBERT MARSH & CO.,
Security Bldg., Main Floor
Telephone Exchange 175. Entrance Fifth Street.

Mutual Home Building Corporation
25,000 Shares
of the Capital Stock of MUTUAL HOME BUILDERS CORPORATION
Now offered at $1.10 per share
343-344 Citizens National Bank Bldg.

Yucaipa Valley
Red Apple Land
Ask for particulars.
Redlands, California, or
330 West 6th st., Los Angeles
Main 2302; F5035.

Janss Tract
Beautiful High Lots, $400 and Up. $15 Cash, $7.50 Monthly. Water, Curbs, sidewalks, street improvements all in. 20 minutes from First and Main. 5c car fare. See JANSS INVESTMENT CO., 320 Pacific Electric Bldg., 6th and Main Sts. Home 10345; Broadway 3408.

A Panama Acre
Southwest, for price of near-by lots, $650 and up. Easy terms, 6 per cent. interest. See McGRATH & NILPOIL, With STRONG & DICKINSON, 147 South Broadway.

40 Acres Alfalfa Land
Near Fresno. Cheap Water. $40 PER ACRE. EASY TERMS.
EMIL FIRTH,
319 W. 4th, bet. Broadway and Hill. A8105. Main 2543.

Vermont Square
On Normandie, Vernon and Western avenues.
Lots $700 and up. Easy terms.
SOUTHWEST LAND CO.,
416 Pacific Electric Building.

Los Angeles Investment Co.
A8118 333-337 S. Hill st. Main 2248
HOME BUILDERS
Will Build to Suit
Upon Your Own Lot—or will furnish Lot
RENT PAYING TERMS.

VAN NESS
Avenue Square
THE M'CARTHY COMPANY, 201 N. Broadway. Phones: A5941; Main 1202. WALTER G. McCarty, 603 W. P. Story Bldg. Phones: F7111; Main 3732.

BEVERLY HILLS
PERCY H. CLARK CO.,
311 H. W. Hellman Bldg.
Main 672. A7219.

HOMES
INVESTMENT BUILDING CO.
NINE-STORY BUILDING
SIXTH AND BROADWAY, LOS ANGELES
HOMES

Home for You in
CENTRAL SQUARE
—on easy payments—in the "Shoestring Strip," directly in the path of the city's growth toward San Pedro Harbor.
DANIEL STONE & CO.
115-116 Henne Bldg. Los Angeles

LOMITA
Little Farms in the San Pedro Harbor district, where consolidation makes values rise. $425 per acre and up.
W. I. HOLLINGSWORTH & CO.,
123 West Sixth Street

Particular housewives always use
RUMFORD
The Wholesome
BAKING POWDER
It is unequalled for its perfect baking qualities
Never Gives a Baking Powder Taste

Special Excursions
ACCOUNT
Admission Day
Sale Dates Sept. 8, 9, 10 and 11.
Fare and one-third for round trip from all points in California where the one-way fare is $10 or less.
Return Limit Sept. 12
ACCOUNT
N. S. G. W. Celebration
AT
San Francisco
Round Trip From Los Angeles $18.70
Sale Dates Sept. 8, 9, 10 and 11.
Return Limit 14 Days.
Reduced Fares From Other Points.
Return Limit Sept. 14th.
ACCOUNT
California State Fair
AT
Sacramento
Round Trip From Los Angeles $17.80
Sale Dates Sept. 2nd to 10th.
Return Limit Sept. 12th.
Ticket office 600 South Spring street will be closed September 9th. Tickets may be purchased at Arcade Station, Fifth street and Central avenue.
SOUTHERN PACIFIC
Los Angeles Offices—600 South Spring Street and Arcade Station, Fifth Street and Central Avenue. Pasadena Office, 148 E. Colorado St.

Cured In Five Days
Hernia, Piles and Varicose Veins.

H. J. TILLOTSON, M.D.
Established 30 Years.

Many Cases Cured Permanently in TREATMENT. Most Time-Saving. Most Natural. Most Safe. No Detention from Occupation, Family or Home. A Real and Permanent Cure. I Will Give $1,000 To Any Charity As a Guarantee That Every Statement in This Announcement Is True.

I cure rapidly, painlessly and at small expense. I will demonstrate actual results in your case. I will give conclusive evidence of my merit which is obtained and maintained by ability. I invite you to come to my office; I will explain my treatment for Hernia, Piles, Fistula, Varicocele Veins, Pelvic Nervous Blood, Kidney, Bladder and Rectal Diseases. I will give you free a physical examination necessary a microscopical and chemical analysis of secretions to determine existing pathological and bacteriological conditions. Every person should take advantage of this opportunity to learn their true condition. Certainty of cure is what you want.

VARICOSE VEINS

In the cure of Varicose Veins, Rupture and Associate Diseases of the Pelvic region, I am successful in bringing to bear the curative power of Nature's forces in such a manner as to supplant the old time, wide-open surgical operations. Where it required several weeks to cure the conditions and the method which was still use is such as to endanger the life of the patient and require a long period of convalescence. Now as a rule a cure can be accomplished in a few days and with perfect safety.

TRUSSES SELDOM CURE RUPTURE

Disregard for existing Hernias has cost many lives. The smallest Hernias are the most dangerous to life, because of the increased liability to strangulation. Be aware that a great deal of fraud has been practiced on the public in connection with the alleged cure of Ruptures, and when I say positively that I cure Rupture, to stay cured, I do not expect anyone to accept my statement without investigation of my professional work. My claim to your confidence is based on absolute facts accomplished results. A personal consultation, I will make a free examination and can explain every detail of your Hernia and demonstrate to you the curative value of the method I have discovered. I invite the careful investigation of any person who sincerely desires to be cured. I cure Rupture, in selected cases, with perfect safety, and entail no suffering, and do not detain you from your occupation under Written Guarantee. Many cases cured to stay cured by one treatment.

PILES, FISTULA, RECTAL DISEASES

These diseases are very common; most frequently found in persons of middle and advanced age; are exceedingly annoying, often very painful, and sometimes very dangerous, and frequently unfit one for pleasure or occupation. My treatment attended successes are the result of years of experience; my treatment is kindly applied. I cure Piles without cutting. Some cases can be cured by one or more treatments. I do not cure your Piles, Fistula and other Rectal Diseases, my treatment does not cost you anything. Gentleness of treatment comes from treating many cases, so I guarantee a cure of Piles, Fistula, Fissures, Ulcers and all curable Rectal Diseases.

LIFE'S BLOOD STREAM.

The great clearinghouse of a person's body is the blood stream. Your blood cells are your bank account. Your only defense against disease is by and through the blood corpuscles. My blood-making, blood-purifying remedies have been tried and proven. My blood-cell remedies nourish, strengthen and increase the blood cells and nourish the nerve centers. I want to prove to you at my expense that my blood-making, blood-purifying remedies give power to weak brains and life to nerve centers.

KIDNEY AND BLADDER DISEASES

With these diseases you may have more complications than are presented by any other diseased organs. By my searching examination of the bladder I determine accurately the diseases and by my microscopical examination and urinalysis I make sure of the condition of the kidneys, thus laying foundations for scientific treatment.—[Announcement Copyrighted.]

READ MY BOOK—It contains information every young man, husband and father should have regarding himself. Book Sent Free to those who, in my opinion, will be benefited by it. Call or write before treating for disease or disorders.

Office Hours—9 a.m. to 12 m.; 1 to 5 and 6 to 8 p.m. Sundays 9 a.m. to 1 p.m.

I Offer a Free Consultation and Examination.

ENGLISH, GERMAN, SWEDISH, NORWEGIAN, DANISH, SPANISH SPOKEN.

H. J. TILLOTSON, M. D.

Entrance 234 South Broadway, Cor. Third and Broadway, Los Angeles.

Crown Combinola
The Best Player Piano
SMITH MUSIC CO.
406 W. Seventh St.
Out of the High Rent District

Weekly Excursions to
CORCORAN
See NEWPORT & MILNER,
Gen. Agents for Security Land & Loan Co., 204-209 Central Bldg. Sixth and Main.

Largest Dental Office on the Coast
Good Set Teeth, $2.50.
Yale Dentists
444 So. Broadway.
Open evenings till 8. Sundays, 9 to 12 M. Home Phone F...

Correct Corsets—Perfect Fitting
Newcomb's CORSET SHOP 53...

RAILROAD RECORD.

CANADIAN RATE CASES ARE ON.

Alleged Discrimination by Roads Condemned.

President Mellen Indorses Regulation Laws.

Blue Island Company Paid Fifty Per Cent.

[ASSOCIATED PRESS NIGHT REPORT.]

VANCOUVER (B. C.) Sept. 8.—A ...ly dispute between Col. J. H. Con..., owner of mines in Windy Arm, ...con, and the White Pass and Yukon ...ilway, and between the boards of ...de of Dawson and White Horse ...es, and the same railway, over al...ed excessive and discriminative ...ight and passenger rates, occupied ... attention of Canada's Railway ...missioners at their session here ...terday.

...lthough the White Pass and Yukon ...a Canadian road, the cases are of ...rticular interest to Americans, as all ... freight consigned via Skagway to ...rior Alaska points is handled over ... road between Skagway and the ...d of navigation on the Yukon, where ...is transferred to river steamers.

... similar case involving joint rates ...de by the railway and American ...amship lines operating between Se...e and Skagway, was dismissed by ...American Railway Commission on ... ground that it lacked jurisdiction ...r the Alaska tariffs.

...he plaintiff in the American case, ... Humboldt Steamship Company of ...ttle, has an appeal pending before ... United States court in the District ... Columbia.

CLAIMS JURISDICTION.

...uring the hearing yesterday before ... Canadian commissioners on the ...plaint filed by the Yukon territory ...pers and boards of trade, S. H. ...y, president of the railway, ad...ted that different rates are charged ... said that these are justified by ...ditions, particularly at Dawson, ...ch is closed practically six months ...the year, while White Horse is open ...the year.

...reply to Judge Mabee, chairman of ... commission, Mr. Graves admitted ...had not filed a copy of his tariff ...h the board.

"Then you are aware," returned the ...ge, "that you have violated the ...w and that you want to do just as ... please and that the law says you ...ll not do. I would advise you to ...uaint yourself with the terms of ...act. It is against these secret bar...ns and contracts of railways that ...law has struck.

MELLEN INDORSES LAW.

FAVORS RATE REGULATION.

[ASSOCIATED PRESS DAY REPORT.]

NEW HAVEN (Ct.) Sept. 8.—Agree... that the railroad company of ...ch he is the head can properly be ... strictly to the performance of ...ies to the public and ought to be ...pelled to perform such duties, if ...ails to do so, and suggesting the ...blishment of a court of commerce ... simple, sensible and speedy pro...ure for the trial of cases where ...plaint has been made against a ...lic service corporation, President ...d Mellen of the New York, New ...ven and Hartford Railroad, in a ...er to the Connecticut Editorial As...iation, replies further to an inquiry ...to his views on the subject of a ...lic utilities bill.

...n his letter, Mr. Mellen urges that ...islation affecting railroads or other ...panies furnishing goods or service ...the general public should be given ... careful consideration before ...g adopted, and further says:

"There will be no factious opposition ...m me or my associates to the en...ment of any law regarding rail...ds, which, after hearing all views, ... thoughtful minds of this State ...ll approve."

OREGON LAND CASES.

WICKERSHAM IN A HURRY.

[ASSOCIATED PRESS NIGHT REPORT.]

PORTLAND, Sept. 8.—Attorney ...ckersham and Secretary Nagel of ... Department of Commerce and La... arrived here today from Seattle. ...y.-Gen. Wickersham said that he ...ld do all in his power to expedite ...ion in the Oregon and California ... grant cases and hoped to have ...m submitted within a month.

...he Oregon and California land lit...tion involves the 2,500,000 acres of ...blic land which was given to the ...gon and California Railroad Com...y in return for building its road ...ough Oregon.

...his tract is now worth approxi...tely $20 an acre, or a grand total ...$50,000,000. It embraces some of the ...st valuable timber lands in the ...st and includes alternate sections ...land for 200 miles on either side of ... Southern Pacific right of way ...ough Oregon.

...he government maintains that un... the terms of the grant the com...y is obliged to sell the land to set...rs for $2.50 an acre.

RESPITE IS GRANTED.

SALE OF ROAD POSTPONED.

[BY DIRECT WIRE TO THE TIMES.]

DALLAS (Tex.) Sept. 8.—[Exclusive ...spatch.] The receivers' sale of the ...ternational and Great Northern ...ilroad has been postponed until an ...certain date on a petition presented ... Federal Judge McCormick of Dal...

The postponement is a result of an ...plication made to Judge McCormick ... Attorneys Baker, Botts, Parker and ...rwood of Houston, attorneys for ... second-mortgage holders, supple...nted by a telegram from N. A. ...dman as solicitor for the railroad ...mpany, giving his consent to the ...stponement.

MIGHTY PROFITS.

GRAFT CASE INTERESTING.

[BY DIRECT WIRE TO THE TIMES.]

CHICAGO, Sept. 8.—[Exclusive Dis...tch.] That the Blue Island Car and ...uipment Company was able to pay ...idends amounting to approximately ...0,000 on $1,500,000 of business in a ... the more than two years, and had ... offices in a box car borrowed from ... Rock Island Railroad, was the ...tement made today by F. H. Niles ... Municipal Judge Bruggemeyer's ...urt during the hearing of the Illi...is Central car-repair case.

...Niles is one of the chief witnesses ...ainst Frank G. Harriman, Charles ... Ewing and John M. Taylor, former ...inois Central officials, who are ac...sed of conspiring to defraud the ...mpany by means of padded bills for ...r repairs. Niles was president of ...e Blue Island Car and Equipment ...mpany during the time some of the ...uds are alleged to have been com...itted and was subpected today to ... cross-examination by counsel for the defendants.

"Did the Blue Island Car and Equipment have $37,500 in its treasury at the time it began operations?" Niles was asked after being called to the witness stand.

"No, the amount was considerably less."

"How much land did you buy?"

"We bought ten acres and paid $12.00 for it. We used a box car that was borrowed from the Rock Island road as an office for some time."

TUNNEL PLAN INVESTIGATION.

RAILROADS STUDY PROBLEM.

[BY DIRECT WIRE TO THE TIMES.]

SALT LAKE (Utah) Sept. 8.—[Exclusive Dispatch.] With the view of ascertaining the practicability of entering San Francisco by other means than by a ferry, Key Route and Southern Pacific are now studying the great Pennsylvania tunnel in New York as well as all subways in that city and European capitals. From information secured here today, it is learned that the two roads are working together in the matter with the one object of properly handling the rapidly growing interurban traffic between the Alameda county cities and the metropolis.

The commissioner, it is said, is armed with authority to spare no time or expense investigating all underground railroad tubes or tunnels, while engineers will commence an investigation of the plan in and around the bay of San Francisco, the reports to be later turned over to the railroad officials for action.

S. A. AND R. G. BANKRUPT.

RECEIVER FOR TEXAS ROAD.

[BY DIRECT WIRE TO THE TIMES.]

SAN ANTONIO (Tex.) Sept. 8.—[Exclusive Dispatch.] Frank W. Matthews has been appointed receiver of the Chapin Townsite Company and the San Antonio and Rio Grande Railroad. Matthews was appointed by District Judge L. A. Moore at La Grange on application of Ed Roos. B. F. Yokum is the principal owner.

The road is seven miles long and at top of the Brownsville road. The suit is the outcome of a disagreement between D. B. Chapin, president of the two companies, and Roos. Oscar J. Roundtree, with whose murder Chapin stands charged, was employed by Roos at the time he was killed. The property is valued at $1,500,000.

RAILWAY LIBRARY OUT.

VALUABLE TO TRAFFIC MEN.

The Railway Library for 1909, just sent out by the publishers, is a most valuable as well as interesting book. Not only does it contain a wealth of information, invaluable to the student of transportation economics, but the history of railway development is very interesting.

One of the unique articles is the first annual report of the Chief Engineer of the Pennsylvania Railway, made in 1848. In this report the engineer points out that the cost of constructing the line from Harrisburg to Philadelphia, the total project as outlined at that time, would amount to the enormous sum of $9,000,000. Nevertheless he reassured the directors by pointing out that only a part of this great sum would be needed at the time.

END OF LOW RATES.

LAST DAY FOR COLONISTS.

Today is the last day on which persons desirous of taking advantage of the colonist rates out from the East can buy their tickets. Those who do not make up their minds before nightfall will have to wait until October 1, when the special rates will again go into force for another fifteen days.

Traffic officials of the transcontinental roads believe that when the colonist rates go into effect next month the travel will be much heavier than it has been during the past two weeks. The rates went into effect earlier this year than usual and in consequence there were not as many persons ready to take advantage of them as there have been in times past.

"TUNNEL" DAY AT LONG ISLAND.

FIRST TRAIN MAKES TRIP.

[ASSOCIATED PRESS DAY REPORT.]

NEW YORK, Sept. 8.—Regular passenger service through the new Pennsylvania tunnels between New York City and Long Island began today. The occasion is being celebrated as "Tunnel Day" all over Long Island. The tunnel improvements bring suburban points throughout Long Island about twenty-five minutes nearer to the heart of Manhattan than heretofore. The first incoming train to enter the new tunnel arrived at 12 o'clock. The twelve-mile trip from Jamaica was made in nineteen minutes.

WHO SHALL BUY ICE?

COMMERCE HEARING TODAY.

The question whether citrus fruit shippers shall have the right to precool and ice their shipments without paying the railroad companies the special tax of $30 per car now being exacted will come up for investigation before Commissioner Prouty today. The matter of cooling and icing has led to several disputes between shippers and the railways and the Interstate Commerce Commission plans to make exhaustive tests with the view to ascertaining which side is right.

RAILROAD BREVITIES.

DIGEST OF TRAFFIC NEWS.

Twenty-three members of the Zeta Psi fraternity, delegates to the convention recently held in San Francisco, will leave here over the Santa Fé by private car this morning. The party will make a stopover at the Grand Cañon.

A special train will leave over the Santa Fé for Escondido at 5:30 o'clock this morning to accommodate those who wish to go there for the "Grape Day" celebration. Returning the train will leave Escondido at 6:30 o'clock in the evening and will arrive here at 10:30 o'clock that night. The Escondido people are planning a big celebration and the Santa Fé expects heavy travel.

All city ticket offices will be closed today in observance of Admission Day.

One hundred and twenty-five members of the Southern California Traffic Men's Association will spend today at Catalina Island.

TROPICO.

TROPICO, Sept. 8.—The grammar school will open Monday morning, with Mrs. Martha McClure principal, assisted by Misses May Cornwall, Lita Belle Hibben, Iva Hunter, Gertrude Bond, Freda Borthick, and Helen Ingram. Mrs. J. H. Anderson will supervise music, sloyd and drawing.

The Tropico school was the first in the valley to introduce sewing and sloyd. This school demonstrated satisfactorily the necessity of adding these subjects to the curriculum of other schools in the valley.

C. H. Scheu of "Las Flores" left this morning for Parker, Ariz., where he will remain some time.

Mr. and Mrs. R. H. Campbell, formerly of Park avenue, have moved to Glendale.

In buying a cough medicine don't be afraid to get Chamberlain's Cough Remedy. There is no danger from it, and relief is sure to follow. Especially recommended for coughs, colds and whooping cough. Sold by all dealers. —[Adv.

SUFFRAGETTES.

(Continued From First Page.)

and concretely we have not gone about getting the benefits in the right way.

"This is no argument against suffrage. It simply means that most women have not had enough to do with politics and with government to know how these things are accomplished. My plan is to put this as much on a business basis as you would a lawsuit. I consider the women of the State as clients who have a desperate case, and yet an easy one to win if they are represented by intelligent counsel.

"Mr. J. H. Brawley has gone about the organization of a men's club for women's suffrage in a business like manner and I think that the women of the State cannot possibly hold his efforts in too great appreciation. We ought to follow his example. If need be, we ought to study the methods of other big interests when they desire to see a law enacted. Half the battle in a case of this kind is the way you go about it and, although I am satisfied that nine-tenths of the men are willing that we should be enfranchised, I do not see a ghost of a show for our securing this privilege unless we are very definite and direct in the steps we take."

DESPERATE CHANCE.

All of this is very interesting, and it will be yet more interesting to see whether or not Mrs. Foltz can get all of the different women's organizations of the city and State to see the matter as she does, and to take the proposition up as a unit. If she does, it will rob the next Legislature of much of the picturesque, because generally, when people hear about suffragettes waiting upon a Legislature, something of the nature of an attack is anticipated. So much has been printed about the English methods of this enterprise that one naturally thinks of a visit from the suffragettes as a refined sort of riot, productive of no end of heroines and much masculine embarrassment.

In his speech to the ladies last night, Mr. Gates was tremendously in earnest. He treated the subject from an ethical and economic standpoint, and if any skeptics were present, they must have been shot through with electric bolts of conviction. He gave the ladies the greatest encouragement for their cause, declaring that political straws in the right direction were now to be encountered on every hand.

Mr. Gates, however, did not think the problem would come before the coming Legislature other than in the form of a bill permitting the people to vote on the question. He thought it would be referred to the people in the nature of an amendment to the Constitution. The suffrage bill itself, he did not anticipate for two years, but felt sure of it at that time.

Woman, he said, will bring to citizenship time, conscience and the broader views. Her demand he declared to be logical and the answer inexorable.

During his address Mr. Gates read a toast, which Madame Carolyn Severance had sent to the club last night as an expression of her interest and sympathy.

Kind Hearts-Good Deeds.

"How far that little candle throws his beams!
So shines a good deed in a naughty world."

Few instances of a greater nobility of heart are on record than has been revealed as a result of the sentencing of one Charles Chiften to San Quentin prison for life for the murder of Special Policeman Weyback at San Jose, last winter. His aged parents live near Kansas City, and are in very moderate circumstances. Their son's crime naturally caused them great grief, but their sympathy went out to the family of the dead man, and they finally called another son to their home and placed in his hands their entire savings, $6000, and asked him to go to California and look up the family of the dead man and divide the money between them for the relief of their wants. This has been done, and so far as this aged couple can do so, they have atoned for his misdeeds.

• •

Mrs. Harriet Coles, who recently died at Glen Cove, L. I., left an estate of approximately one million dollars, the bulk of which will eventually go to the Female Guardian Society of the city of New York. This society is made the legatee of two-thirds of the residuary estate, besides receiving a legacy of $10,000. The Presbyterian Hospital benefits to the etxent of $7500 for the founding of a bed in perpetuity.

• •

Peter J. Flanagan of Brooklyn, N. Y., though not a regular life saver, has nevertheless acquired quite a record for bringing in drowning persons out of the surf during the summer while at his Rockaway Beach cottage. One evening recently he brought four persons ashore, and the next day two others persons were also indebted to him for similar services. One of the latter was Alfred Halliday. The day following this rescue, Mr. Halliday presented to Mr. Flanagan a gold medal and watch fob as evidence of his appreciation of the good work done in behalf of himself and others.

• •

A surprise in the nature of a letter with ten $1 bills inclosed came to Mrs. Mary J. Keegean of Beverly, N. J., a few days ago, and which strengthened her faith in the veracity of a tramp. The letter, dated from Richmond, Va., reads:

"Madam—Six years ago, I believe it was in the fore part of September, you were so kind as to lend a tramp 50 cents to help him on to his old home in Virginia. But more valuable than that 50 cents was the advice you gave me: 'Go home, be a good husband, give up drinking and the Lord will prosper you.' Believe me, the Lord has prospered me.

"The $10 is for that cute little tot (her son) who wasn't afraid of a tramp. Buy him something real nice. My wife sends her thanks for your kindness to me."

• •

A true mother to sailor boys is Mrs. Anne Hathaway Dennestor, who has provided a haven of rest in Kingston, Jamaica, for the happy jack tar. The sailor boys all love Mother Anne, as she is affectionately known by them, and there is not one of the husky boys who would not lay down his life for this motherly old woman.

• •

The late ex-Judge John C. King of Baltimore left a large estate, nearly all of which goes to various charitable and beneficiary institutions. Practically all of his known relatives and others who have served him in various capacities were left generous bequests, after the payment of which the following charitable bequests were made: To the Presbyterian Eye, Ear and Throat Hospital, $4500; to the Baltimore Humane Impartial Society and Aged Women's Home, $2000; to the Little Sisters of the Poor, $500; to the vestry of St. John's Church, Kingsville, Baltimore county, the first church Judge King ever attended, the sum of $1000 is given; to the Young Women's Christian Association, $3000; to the Home of the Friendless, for Boys and Girls, $1000; to the Maryland Bible Society, $1000; to the Associate Congregational Church, $1000. The residue of the estate is bequeathed to the Baltimore Humane Impartial Society and Aged Women's Home, and to the Young Women's Christian Association, equally.

THERE will be a number of delightful short stories in The Times Magazine the coming Sunday.

ANOTHER of Irvin S. Cobb's delightful humorous stories will appear in The Times Magazine the coming Sunday.

WHY SHOP HERE? WHY MAKE THIS *YOUR* STORE? because you find the largest stocks and best values conveniently displayed in the most spacious and comfortable store in town. It is a pleasure to shop here.

LARGEST DEPARTMENT STORE WEST OF CHICAGO
Hamburger's
BROADWAY, EIGHTH & HILL STREETS

TABLE TWELVE FRIDAY
A 35c ARTICLE FOR
Practical, timely, pretty and exceedingly popular. 17½c
Just what you've been planning to buy, and here it is for half. None sent C. O. D.

EVERYTHING HERE FOR SCHOOL DAYS

School books, stationery (such as is authorized by the school board, and supplies of every kind needed in the school room! This is a specialty with us, and parents have come to know that our prices are the lowest anywhere—saving prices everywhere!

Not only in school books do we specialize, but in wearables for the school children. The stocks are all fresh and new—ready for them to select just what they want. Hats, caps, shoes, suits for boys and dresses for girls—everything you can call for. The savings on these articles will be more than noticeable—in fact, you save on everything along this line if you get it here.

Authorized Text Books For Primary and Grammar
Complete Lists—Here at the Very Lowest Prices Offered Anywhere

Agriculture for Schools of Pacific Coast—VII BA, VIII B.
Arithmetic, State Series—First Book, III BA, IV, BA, V BA. Grammar School, VI BA, VII BA, VIII A.
Copy Books, State Series—No. 1, III BA. No. 2, IV BA. No. 3, V BA. No. 4, VI BA. No. 5, VII BA.
Dictionary, Webster (New Standard)—Laird & Lee or State Series Civics.
English Lessons, State Series—Book I, IV BA, V BA. Book II, VI BA, VII BA, VIII BA.
Evangeline, Riverside Edition—VII A.
Geography, State Series—Introductory Book, IV BA, V BA. Grammar School, VI BA, VII BA, VIII BA.
Geometry, Wentworth & Hill—VIII B.
History, State Series—Introductory Book, V. A. Brief History, VII BA, VIII BA. History, by Myers.
Great Names and Nations—Complete.
Julius Caesar, Shakespeare—Macmillan Edition. VIII A.
Miles Standish, Riverside Edition—VII B.
Lady of the Lake, Scott—Pocket Classic Edition. VIII B.
Music, Educational Course—First Reader, II BA, IV BA. Second Reader, V BA. Third Reader, VI BA, VII BA. Fourth Reader, VIII BA.
Physiology, State Series—VIII A.
Readers, State Series—Primer (new), A, I BA. First Reader (new), A, II B. Second Reader, A, III B. Third Reader, III A, IV B. Fourth Reader, IV A, V B.
Snow-Bound, Riverside Edition—VII B.

School Stationery is Selling at Cut Prices Here

Read this list and note the savings on each article. Think what it will amount to on a supply for one school child—and then, if you have several children, how big the amount will be. It will pay to fill your school needs at Hamburger's!

Thick Pencil Pads for only.....4c
Pencil Pads in letter size.....7c
Emerald and Ruby Erasers at.....5c
Ink and Pencil Erasers for.....5c
Crayolas, per box, special.....10c and 8c
Package of 12 Blotters.....5c
Dixon's High School Pencil; one of the best 5c grades; 2 for..... 5c
Special Composition Book; fine ink or pencil paper; 72 pages; 2 for..... 5c
School Bags, canvas, net and oil cloth. Special at 19c, 35c, 50c, up to.... $1
Good Memorandums, special.....5c
Spelling Blanks for only.....5c
Bradley's Gray Pads for.....5c
Pad Portfolios, special at.....5c
Dozen good Lead Pencils.....8c
Bradley's White Drawing Pads.....10c
Bradley's Water Colors, including No. 7 brush. Save on these at..... 25c
Prang's Water Colors, including No. 7 brush. Get these also at..... 25c
Fillers for National Loose-leaf Covers. These are only..... 10c
Bogus Pads, special here at.....
School Straps, with handle.....7c and
The New Pencil Sharpeners.....
Good Protractors for only.....
Wing Compass, here at.....
Eagle Compass, special at.....
Special Composition Book; bond ruling, 9-16 for only..... 5c
Blue Bond Composition, with 9-16 ruling. Price, each..... 5c
Notebooks, ruled or plain. The best in town for 8c and..... 5c

Here Are Sturdy School Wearables Underpriced

BOYS' SUITS (7 TO 17 YEARS) $3.95
Many having two pairs of knickerbockers. Made from wool cheviots, tweeds and worsteds and come in the latest Fall colorings. Particularly stylish models that fit perfectly and will wear well at .....

BOYS' SUITS (2 TO 17 YEARS) $3.00
Wonderful bargains in these snappy school suits of closely woven cheviots and worsteds in blouse or Russian styles, with sailor or military collars. Also double-breasteds, smartly cut .....

Hamburger Boys' Suits
Clothes That Will Not Rip or Tear
Made in late styles and with two pairs of knicker pants. Broad shoulders and long cut coats—strictly up-to-date. Materials are all wool Scotch cheviots and tweeds $5

GIRLS' CLOTH DRESSES $5.00
Pretty dresses of mohair, trimmed with braid, buttons and piping. Come in reds, navy, browns, plaids and black. Sizes from 6 to 14 years.

GIRLS' CLOTH DRESSES $6.50
Smart dresses of serge in latest models, piped with silk of same or contrasting shade; all colors; also black and pretty plaids; 6 to 14 years.

CORSET WAISTS—Of soft finished drilling with supporters. Just the practical and sensible garment for growing girls 75c

Boys' Blouses—For school wear, well made.....50c to $1.00
Knicker Pants—Of wool; big bargains at.....50c to $2.50
Stockings—They will last; special at.....3 Pairs
Boys' Sweaters—Many kinds; good values.....75c to $2.50
Corduroy Pants—Sizes 6 to 17 years; double seat.....$1.25
Underwear—Shirts and drawers; good quality.....25c to $1.00
Children's Hats—Fall styles; prices from.....50c to $2.50
Suits and Reefers—Suits, 2 to 17 years; reefers, 2 to 10.....$2.50
Boys' Kilt-Natty college styles; special at.....$2.50
Caps—Various styles; prices range from.....25c to $1.00
Felt Hats—Popular shapes and colors; from.....$1 to $2.50
Leather Knee Protectors.....25c Handkerchiefs for school use.....5c

Peter Thompson Dresses
Every School Girl Prefers Them
Leave it to the up-to-date schoolgirl and she is sure to choose a Peter Thompson dress. Of navy serge, braid trimmed, with navy or red silk tie. Full plaited skirts. Nothing to equal them at the price. Sizes 6 to 14 years. $7.50

SHEER COTTONS
Clean-up Sale
Tremendous bargains now in every summer fabric. It will be a good investment to buy and lay away for next year. We mention two items here.

18½c and 12c Printed Batiste with light grounds, colored flowers and figures..... 7½c
15c and 20c Mercerized Foulards with dark grounds, odd figures and designs .....

A Friday Sale of Silks
Most wanted weaves—pretty novelties and those perennial favorites, messalines and foulards, in qualities and colorings that are irreproachable at prices phenomenally low—see them!
MESSALINES—Both the plain and novelty messalines in a rich, lustrous quality and exquisite colorings, either street shades or the charmingly dainty pastel tints. Marvelous values. You must see to realize..... 50c
NOVELTIES—Novelty suiting silks in a variety of pleasing patterns and colors, including the popular striped Persian effects. Persian silks are to be even more fashionable this Fall than ever; see these at, yard..... 58c
FOULARDS—For service and durability as well as handsome appearance, no other weave takes the place of foulard. We offer an excellent quality, polka dot patterns and good street colors for the special price, yard..... 59c
SILK REMNANTS—An accumulation of usable lengths in the season's best colorings and combinations, greatly reduced. A rare opportunity to buy rich silks for little.

COTTON REMNANTS
Half and Less
There'll be another remarkable spread of cotton goods remnants on the big center table today. Short ends of ginghams, mulls, lawns and serviceable kimono flannels, outing flannels and other desirable cottons.
All marked at half and less than regular price.

NEW NECKWEAR
A sample line in addition to several broken lines from our regular department. All late styles, and are worth from 25c to 35c each. Special, 15c.

WOMEN'S VESTS
Low neck, sleeveless style in Swiss ribbed vests with fancy lace yokes. Ever so many patterns to select from. Big values are these at, garment, 25c.

KIMONO FLANNEL
20c quality heavy flannelette—the right weight for kimonos. On cool mornings these garments are a necessity. See these pretty flannels for them. 15c

CORSET SPECIAL
A splendid new model of coutile, finished with 6 heavy supporters. This is a special lot and the grade of them is unusually good. Get one today for only 89c

$2.98 For $7.50 to $12.50 Wash Suits and Dresses—IN THE BASEMENT STORE NONE RESERVED $2.98

TO RESTORE OLD MANSION.

Historic De la Guerra Home at Santa Barbara Is to Be Renovated. Alterations Planned.

SANTA BARBARA, Sept. 8.—The old De la Guerra mansion, which in historic interest here is second only to that of the old mission, is to undergo alterations, which will practically mean restoring it to the appearance it had in the days of the Dons.

A great deal of work will be done to the exterior as well as the interior of the old landmark. The "siding" is to be removed from the front of the two wings and a cement covering given to the old adobe walls. This will be more suggestive of the earlier period. An arduous task will be the reconstruction of the roof. This will mean the removal and replacing of several thousand tiles, which have been on the mansion since it was built, more than eighty years ago, by the founder of the De la Guerra family in California.

The beams on the interior, which have never been replaced, are to be thoroughly sounded, and those which show indications of decay will be removed. The old beams were made from trees felled in the mountains several miles away, and their smoothness and exactness in thickness tells its own story of the high degree of excellency attained by the [illegible] working with crude implements under the direction of the early missionary padres. All beams appear in excellent condition in the old hall, which took place the wedding scene described by Dana in his "Two Years Before the Mast."

"LITTLE SIOUX IN SCHOOL," who has taught them, will be the subject of an interesting article in The Times Magazine of the coming Sunday.

ANOTHER of Irvin S. Cobb's humorous stories will appear in The Times Magazine the coming Sunday.

THE TIMES MAGAZINE the coming Sunday will contain a timely and interesting article on fighting forest fires.

In Two Parts, Complete—24

The Twenty-Ninth Year

PER ANNUM, $9.00 [illegible]

THE SKY.

BRIEF WEATHER REPORT.

[The complete weather report, including comparative temperatures, will be found on page 7, Part I.]

MAXIMUM TEMPERATURES. Los Angeles, 94; Boston, 63; New York, 76; Washington, 84; Pittsburgh, 84; Cincinnati, 77; Chicago, 78; Kansas City, 90; St. Paul, 64; Jacksonville, 90.

FORECAST: For Los Angeles and vicinity: Fair; continued warm; light north wind. For San Francisco and vicinity: Fair; not so warm, light southwest wind, changing to brisk west.

Sunrise, 5:33; sunset, 6:07; moon sets 10:05 p.m.

YESTERDAY: Maximum temperature, 94 deg.; minimum, 61 deg. Wind 5 a.m. northwest; velocity, 2 miles; 5 p.m.; southwest; velocity 11 miles. At midnight the temperature was 69 deg.; clear.

TODAY—At 2 a.m. the temperature was 68 deg.; clear.

THE PAPER TODAY:

Total Reading Matter Today .....72 Cols.
Total Advertising Matter .....85 Cols.

The Times

INDEX TO PARTS, PAGES, CAPTIONS

PART I.
1. Jury Acquits Lee O'Neil Browne. Two Reports on Ballinger.
2. Roosevelt to Tour Southwest.
3. Happenings Along the Pacific Coast.
4. Affairs at the National Capital.
5. Murderer Pays Penalty on Gallows.
6. Aviator Hamilton Has Mishap.
12. City News in Brief; Vital Record.

PART II.
1. Union Plot Against Records Hall. Admission Day Celebration.
2. Citrus Men's Icing Charges Here.
3. San Joaquin Valley Notes.
4. The Editorial Page; Pen Points.
5. Escondido Grape Festival.
6. All the Latest Sport Doings.
8. Los Angeles County Correspondence.
9. South of the Tehachapi News Budget.
10. Market Reports; Financial News.
11. Bible Lessons; at the Churches.
12. Christian Endeavor Topics.

POINTS OF THE NEWS IN THIS ISSUE.

THE CITY. Police frustrate plot to dynamite new Hall of Records by discovering two sticks of explosive with fuse attached; arrest as suspect H. B. Connors, member of Structural Iron Workers' Union, found lurking in driveway of building, who assaults officer on guard.

In divorce proceedings brought by Grace Walton, Judge Hutton determines home new in Superior Court, based on argument that as her husband had been convicted of a felony, this was sufficient cause in itself for divorce.

Mrs. R. Kleinberg, of New York, who states that her husband deserted her and their three children ten years ago, traces him to Los Angeles with meager funds invested to save and arrives almost penniless.

Rev. A. C. Smither, dean of Los Angeles ministers, will celebrate tomorrow the twenty-fifth anniversary of his pastorate of the First Christian Church.

Lady Langer, 16-years of age, outdistances competitors in swimming tournament at Redondo Beach and is youngest swimmer to hold 220-yard championship.

Mother, clasping a child, jumps out of a second-story window after a quarrel with her husband, and escapes unhurt; the child is believed to have had its spine injured.

Negro caught peeping into the windows of a house on Ruth street, is caught by a deputy sheriff and locked up after a lively time.

SOUTHERN CALIFORNIA. Manager of theater in Pasadena says that if ordinance requiring his place to close on Sunday is enforced he will fight to close every other business place in town on that day.

Special trains from Los Angeles carry fourteen hundred visitors to Escondido where they feast on tons of chilled grapes and enjoy auto rides about the valley.

Orphaned wanderer, discovered in a pitiful state in Long Beach, will be sent to a good home.

Mining foreman, wounded accidentally on San Bernardino county desert, rushed to San Francisco for surgical treatment.

Prisoner in San Diego admits he is a deserter from the navy and says he is a brother of the secretary to the Mayor of Boston.

Ugly dog bites hands of Hollywood fireman and breaks a bone.

Tropico residents in mass meeting express themselves as doubtful about consolidation with Glendale.

PACIFIC SLOPE. Thirty-eighth session of California Legislature, on motion of Hanlon, will be organized for permanent social club.

Idle hours in Senate chamber at Sacramento invited by word duel between Assembly rockets and Senator Leavitt, over former's mileage charges.

Oregon contractor, careless with a match, loses automobile, fat roll of currency and his clothing by fire.

Washoe county, Ida., goes broke holding recent primaries, which cost an average of $1 per ballot.

Representative of eastern company visits Seattle to see Priest River deal for consolidation of power sites.

Skeleton of man found in woods south of Seattle; police believe it is that of man murdered several years ago.

New York Mutual Life Insurance Company has filed suit against Deer Lodge county, Mont., for refund of tolls in sum of $280.79.

Isaac N. Hurrell, Oregon sheep herder, is hanged at Salem for the murder of Walter and Herbert Newell.

GENERAL EASTERN. Jury finds Lee O'Neil Browne not guilty of legislative bribery in connection with election of United States Senator Lorimer of Illinois; third trial awaits him at Springfield.

Caleb Powers is running for nomination for Congress in Kentucky; his opponent is a three times winner.

James J. Hill denies paris of Francis J. Heney's Conservation Congress speech with regard to receiving land from the general government; avers he draws no salary from company.

Frosts kill corn in South Dakota and St. Paul has record for coldest summer's day. Chilly weather.

WASHINGTON. Approximately 90,000,000 acres of land has been withdrawn from entry as being valuable for coal deposits.

If Gov. Hughes is to be made Chief Justice will be promoted from an associate Justiceship in the Supreme Court.

Washingtonians aver Lorimer incident finds precedent in case of Senator Tillman whose invitation to Prince Henry dinner was withdrawn by President Roosevelt.

FOREIGN. Father of twins in Winnipeg trades one for young pig; but police constable forces him to cancel the bargain.

Volcano Hecla, near southwestern coast of Iceland, shows signs of preparations for eruption; people are alarmed.

Representatives of American business concerns of Pacific Coast arrive in Korea en route to China and are warmly received and entertained by Japanese officials.

FINANCIAL. Stock speculations are still listless; indifference to all kind of new developments becomes more and more pronounced.

Wheat closes on decline occasioned by unprecedented reports of world's shipments; other cereals advance, pork and provisions are higher.

FINDS WEIGHT OF EARTH.

NEW YORK, Sept. 9.—[Exclusive Dispatch.] Inspector Wetsel, of physics department at the City College, has just finished a series of experiments by which he has computed the weight of the earth to be 7,000,000,000,000 tons, his apparatus being so extremely delicate that experimentation had to be carried on entirely after midnight to avoid even the jarring of footfalls in the farthest college corridor.

TRIC
BL
Two Rep
linge
Sutherland,
Call Ref
M
Chairman N
Does N
the
Democrats M
Madison
Fi
Declare
Glavis
tained;
ful in C
ABSTR